Home Edition
TELEPHONE 383-4111
CLASSIFIED 386-2121

The Daily Colonist.

Vancouver Island's Leading Newspaper Since 1858

Relief Sighted
★ ★ ★
Weather Details On Page 2

No. 202–114th YEAR | VICTORIA, BRITISH COLUMBIA, TUESDAY, AUGUST 8, 1972 | 10 CENTS DAILY 20 CENTS SUNDAY

U.K. Acts To Check Asian Influx

By TOM LAMBERT
Colonist Los Angeles Times

LONDON — The British government moved Monday to stave off the prospect of hordes of homeless Asians from Africa clamoring for admission to the United Kingdom within the next three months.

President Idi Amin of Uganda pushed an already critical situation, both embarrassing and costly to Britain, to the crisis point last weekend by ordering expelled all that country's residents of Indian and Pakistani descent with British passports.

British Foreign Office sources said there are some 50,000 of them, with a kind of second-class British citizenship, subject to strict immigration quotas. Until now, Britain has had to cope only with hundreds. But that was sufficient to give them the name "migronauts" and see many of them turned into human shuttlecocks, circling the world on airliners, seeking a new homeland at Britain's expense, after being refused entry here.

● Ouster of Asians could cause dramatic upheaval in Africa. Page 5.

Ugandan Foreign Minister Wanume Kibedi said in a British television interview recently Britain should seek homes in Canada and Australia for the Asians, about to be expelled from the Commonwealth African state.

The Telegraph says today all Commonwealth countries bear some responsibility for helping the Asians. The full burden should not fall to Britain when countries such as Canada and Australia have ample resources, wealth and living space.

Conservative MP John Hunt, chairman of an all-party committee on United Kingdom citizenship, is urging a meeting of all Commonwealth countries directly concerned with the Ugandan situation.

Foreign Secretary Sir Alec Douglas-Home told Parliament it would be "highly irresponsible" if Amin carried out his order. He said Richard Slater, British High Commissioner in Kampala, would see Amin today "to establish the reason for his statement and . . . an indication of Ugandan intentions."

(Reports from Uganda, however, where Amin initially charged the Asians with "sabotaging the economy" through their control of commerce, quoted Amin as saying he was "not worried at all" if Britain discontinued its $10 million annual economic aid, as suggested by London news-

Continued on Page 2

Five Killed

Death Toll In Ireland Hits 500

BELFAST (UPI) — Gunmen shot and killed a member of the Northern Ireland militia near the border with the Irish Republic late Monday night, the army said. He was the 500th person to die in three years of violence in the province.

Earlier in the day, three British soldiers and a 17-year-old youth were killed. The five deaths brought to 500 the number of victims since British forces first moved into the troubled province in August, 1969, and to 19 the number of persons killed since British troops occupied Irish Republican Army strongholds last Monday.

An army spokesman said William Henry Creighton, a 40-year-old Protestant was killed outright in a burst of automatic gunfire as he arrived at his home near the border town of Enniskillen.

The spokesman said gunmen hiding in a hedgerow fired at Creighton as he stepped out of his car after a night on duty with the Ulster Defence Regiment, a militia force supporting British troops in the province.

One soldier was killed in Armagh, 40 miles southwest of Belfast, when a ferret scout car overturned while being stoned by gangs of youths, an army spokesman said. Another soldier was injured.

A 300-pound mine, detonated by wires, blasted a British army patrol vehicle Monday near Lismaskea, close to the Irish Republic border. Two soldiers died in the blazing wreckage and a third was critically injured, the army said.

In Belfast, a volley of shots from a passing car in the Protestant Donegall area killed the youth. Passersby who were alerted by the shots and found the body said they saw the car speed away. The youth was the latest of more than 50 victims slain in the past three months by what police describe as "assassination squads."

He was later identified as Terence Hennerby, 17, an apprentice chef at a hotel.

In Claudy, the County Londonderry town destroyed last Monday by multiple bomb explosions, the army said it found what appeared to be a bomb-making factory set up in a disused farmhouse.

"This looks like the place where they were made," a spokesman said. The blasts killed seven persons and reduced Claudy to rubble. The IRA had denied any part in the attack.

In other violence, a bomb-laden car exploded outside a supermarket in the County Armagh village of Culloville, near the Irish Republic border, causing extensive damage but no casualties because a telephoned warning sent employees and customers fleeing.

Catholics Meet Whitelaw

BELFAST (AP) — Roman Catholic political leaders held highly-secret talks Monday with Britain's William Whitelaw, Northern Ireland administrator.

Julian Jacotet, secretary of the Social Democratic and Labor Party, Ulster's main opposition group, announced the meeting but would give no details.

The get-together broke a long deadlock which had held up peace conferences on Northern Ireland's future.

Dockers Unload Rhinos

LONDON (CP) — Dockers interrupted their strike here Monday to unload a cargo of giant white rhinoceroses.

But labor unions banned work in other British ports and stopped shipment of vital supplies to Britain's remote northern islands.

Britain's 42,000 longshoremen have been receiving government relief payments for their wives and children during their nationwide strike, in its 11th day Monday. But some relief offices have stopped these payments to dockers "breaking" the strike to handle "mercy cargoes." The stevedores declared the money they received to handle these cargoes was turned over to the charities.

Eight longshoremen at Tilbury docks in London unloaded 15 white rhinos, each weighing about a ton and a half, from South Africa.

The animals, worth about $3,675 each, were destined for Colchester Zoo. "The stevedores agreed that on humanitarian grounds the rhinos should be allowed through," a zoo spokesman said. "It would not be fair to keep them cooped up in the ship."

A spokesman for the Transport and General Workers' Union, which represents the stevedores, said the men's wages will be passed on to a charity of the workers' choice.

A union spokesman expressed anger about the loss of relief aid. "The dockers can remain in their beds now," he said. "They won't help the government in the present position."

The strike was prompted by a reduction in the dock work force caused by the introduction of containerized cargoes.

The stevedores rejected proposals drawn up by a management - labor committee which would have offered up to the equivalent of $9,900 to old and unfit men laid off. They want firm guarantees their jobs will be safeguarded in future containerization, but the employers have refused to give such pledges.

Mistrust Freezes Dock Work

VANCOUVER (CP) — Labor-management mistrust emerged as a major factor in the Vancouver dock shutdown Monday that paralysed port activity in advance of any official strike or lockout.

Work came to a halt on general import and export cargo movements, bulk cargo, coastal freight shipments, assignments in the dock warehouses, and there was no dispatch of men to six ships here for grain.

Longshoremen began leaving their jobs Sunday in a dispute with the B.C. Maritime Employers' Association over hiring hall practices and methods of assembling work gangs. So far, the dispute has been confined to Vancouver.

Ed Strang, association president, estimated that by late Monday afternoon the port was working at only 15 per

Continued on Page 2

Fire Claims Eight Lives

BOSTON (UPI) — Eight persons, including five children, their mother and grandmother, died before dawn Monday when fire of unknown origin swept their converted two-family home in a ghetto section of Boston.

Two other children were seriously burned by the flames while the dead children's father was treated for shock. Officials said four firemen were treated for smoke inhalation.

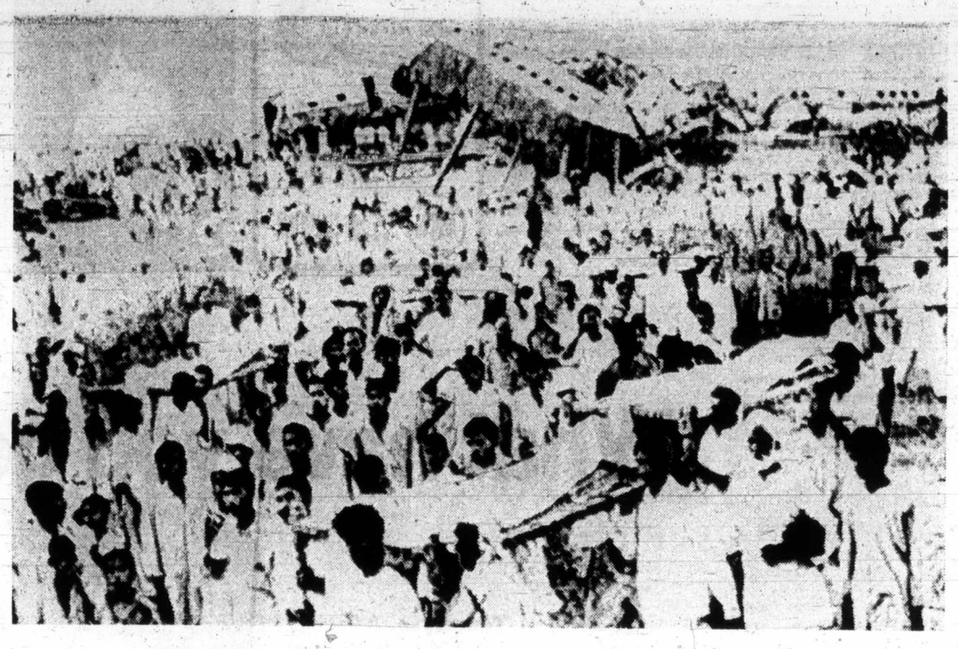

—AP

★ ★ ★

Down to Her 'Last 150,000 Acres'

Britain's Peers Own Hefty Chunk of Isles

LONDON (AP) — Britain's peers own almost one-10th of the total land in the British Isles — but are modest about their possessions, says a book published Monday.

"The Countess of Sutherland complains that she is down to her 'last 150,000 acres'," says Andrew Roth, author of Lord on the Board.

The book says that the stake British peers have in British industry and commerce makes the business-connnections of members of the House of Commons pale into insignificance.

"Peers," says Roth, "make members of Parliament look like barrow boys" — a reference to the fast-disappearing breed of fruit and fish sellers who push their carts, or barrows, around London.

Roth estimates there are 60 millionaires in the 1,060-man House of Lords, probably 20 times the number in the House of Commons.

"The disparity between the Lords and the Commons is also underlined by land holdings," Roth says. "Their lordships hold an estimated 5,635,096 acres as against 375,199 acres in the Commons — or 16 times the acreage."

The United Kingdom has a total land area of 59,537,000 acres.

"Peers are very modest, about their possessions. Lord Margadale insisted he had only 'a few thousand acres,' which turned out to be 80,000 acres, including the whole of the Isle of Islay," the book says.

'Hoppers Pile Up In Streets

MIDLAND, Tex. (UPI) — Millions of grasshoppers — chased across Texas by a cool front and farmers' insect sprays — swirled in and out of Midland Sunday night and Monday leaving behind their dead.

The grasshoppers displayed a blind attraction to bright lights, forcing postponement of the Texas League baseball game between Amarillo and Midland.

"They're still stacked up in the streets where people ran over them," said a sheriff's deputy Monday night. "There's just little mounds of grasshoppers everywhere."

Viet Cong Frees Seven French

SAIGON (Reuter) — Seven Frenchmen, understood to be employees of rubber plantations, have been released after two months of captivity by Viet Cong troops north of Saigon.

Train Crash Toll 64 In Pakistan

Bodies are carried from railway crash in Pakistan's Punjab province Sunday, midway between Karachi and Rawalpindi, when a passenger train hit a standing freight train. Death toll was set at 64, with close to 100 injured.

DON'T MISS

New York Justice Corrupt—Knapp
—Page 3

Deadly Weekend For Skydivers
—Page 6

Bricks Bury Car, Driver
Names in News, 7

Skillings Enjoys Rough Politics
—Page 9

B.C. Takes Lead In Willingdon Cup
—Page 10

Mathews Named Braves Manager
—Page 10

Harbor Promenade Great Idea. But . . .
—Page 28

	Page
Bridge	21
Comics	17
Crossword	20
Entertainment	16
Family	14, 15
Finance	8
Garden Notes	17
King Fisherman	9
Names in the News	7
Provincial Court	3
Sport	10, 11, 12
Television	19

Shriver Gathers Backing

WASHINGTON (CP) — The Democratic party's national committee opened its "mini-convention" Monday with delegates promising overwhelming endorsement of Sargent Shriver as Senator George McGovern's vice-presidential running mate.

Delegates arriving to vote on the choice of Shriver expressed concern that the party should put on a display of public unity after the delays and campaign setbacks caused by the vice-presidential controversy.

In the first big public display of support, a caucus of Democratic members of the House of Representatives approved a resolution unanimously supporting Shriver. Congressman Lester Wolfe of New York, who introduced the resolution, said the caucus action "showed support for a great choice by Senator McGovern."

McGovern nominated Shriver, a former director of the Peace Corps and a Kennedy family in-law, Saturday night after six embarrassing days without a running mate.

A string of McGovern choices, including senators

Continued on Page 2

Bennett Absence 'Not Criticized'

B.C. was not criticized at last week's premiers' conference because Premier Bennett could not attend, Bennett said Monday.

Deputy provincial secretary Lawrie Wallace attended the talks and told Bennett they had been a "great success" in B.C.'s view.

And in turn, the premier said he was pleased with the province's representation at the Halifax conference. The talks had been underlined with a spirit of co-operation and goodwill.

Bennett said other provincial premiers understood that he was in the middle of an election campaign and in no way were critical of his decision to send a deputy.

Opposition members rapped Bennett for not attending the conference, terming it a "crucial meeting" and claiming it was the premier's duty to be there.

Bennett said the criticism had come only from "sour grape politicians locally" and had not come from the conference itself.

Flood Waters Recede as Monsoon Ends

Sun Shines Again on Philippines

MANILA (UPI) — Flood waters receded and the sun came out bright and hot in most of the Philippines' Luzon and Greater Manila regions Monday, ending nearly five weeks of monsoon rains that caused the country's worst calamity since the Second World War.

The death toll in the flooding stood at 430 in combined reports of the Red Cross, the Philippine News Service and the National Disaster Co-ordinating Centre. Eleven provinces were badly hit.

The government, however, said damage was heavy in central Luzon, the Philippines' "rice bowl."

"The days ahead will be very critical," Agriculture Secretary Arturo Tanco, Jr. said. "Some 150,000 hectares of ricelands were completely inundated for a severely prolonged period of time."

Tanco urged massive replanting of crops and the start of a reforestation program.

To meet an expected serious rice shortage, the National Economic Council approved the importation of 300,000 tons of rice from the United States, Japan and other countries. It will cost $24 million. President Ferdinand Marcos said it would take as long as 20 years to recover from the floods and the eventual cost would be about $300 million.

Looting was reported in Pampanga and Bulacan, the two hardest hit provinces, by the Philippine News Service. PNS said that in Lubao Pampanga, 40 miles north of Manila, a businesswoman and her son were held up and stabbed to death by seven looters. Looting of grocery stores in at least five towns in Bulacan province was reported.

The U.S. Army disaster assistance relief team said through Sunday, its teams had inoculated 118,538 persons for typhoid, cholera and other diseases in the flooded zones.

Taiwan Monday announced it will ship 25 planeloads of relief goods to Manila for distribution among flood victims in what will be the largest airborne relief operation in Taiwan's history.

Mistrust Hits Port

From Page 1

cent capacity. At least a dozen ships were in port, but there were only 10 gangs for a total of 89 longshoremen on the job.

The union claimed its members were locked out; the employers said they were the victims of wildcat walkout.

About 600 members of the International Longshoremen's and Warehousemen's Union, Local 500, have been reporting directly to work on the docks.

They are mostly equipment operators. Another 1,200 are dispatched through the hiring hall.

The union fears that the 600 figure will increase slowly while the 1,200 figure will decrease rapidly as more modern docks are built here and more modern crane ships handle international cargoes.

The union wants all the manpower dispatched by the hiring hall to spread out the work.

The employers say that the union's fear of a reduction in the work force is unfounded and that, as the port grows and modernizes, it will simply be a mattter of shifting men now on the dispatch system to the regular work force.

They say the union leaders want to maintain a tight control over the work force through the hiring hall.

Wage rates on the waterfront at $5.03 an hour for laborers up to $5.33 for mechanics handling the equipment.

Other ports involved in negotiations for a new contract are New Westminster, Victoria, Nanaimo, Port Alberni and Prince Rupert. The old contract expired July 31.

Shriver Backers Rally

From Page 1

Edward Kennedy, Edmund Muskie and Hubert Humphrey, turned down the job after Senator Thomas Eagleton had stepped down following the disclosure that he had undergone treatment for nervous depression.

At least two of the 303 committee delegates have promised to nominate Eagleton again when the committee meets today to decide the vice-presidential question. But aide said there was almost unanimous support for Shriver.

He was briefed by McGovern and his aides Sunday on the election issues and the two men will start out on the campaign trail later this week.

Asked by a McGovern aide if there was anything in his past the party should know about, Shriver was reported to have answered: "No — but if there is I hope it helps the campaign."

One of the first tasks facing the "mini-convention" here is a seating dispute involving the Ilinois delegation.

Chicago Alderman William Singer, who led a successful flight to unseat the delegation of Mayor Richard Daley at the party's national convention at Miami Beach, has filed a challenge against the mayor's slate of committee members.

Some members of the McGovern camp are believed to be anxious to reach a compromise and avoid further antagonizing Daley, an old-time party political boss.

Delta Team Takes Title

Delta Kennedy took the long route to win the B.C. Pony League baseball championship at Carnarvon Park.

Dropped to the losers' bracket of the seven-team, double-knockout tournament Thursday, Delta completed their uphill struggle Sunday with 10-4 and 15-3 wins over previously-unbeaten Vancouver Capilanos. Delta's only loss was a 1-0 decision to Victoria Carnarvon, one of two local teams in the tourney. Triangle of Victoria was one of Kennedy's four victims, as was Carnarvon.

5 Inch Continuous GUTTER in baked enamel
Takes care of itself for 20 years!
479-3232
FREE ESTIMATES
B.C. ALUMINUM "EASY TERMS!"

HAVE YOU SEEN THE WHITE KILLER WHALE?
Sealand at oak bay marina

HONDA DISCOUNTS
DEMONSTRATORS
"World of Pleasure"
PEARSON

DEEP-SEA FISHING — EVERY DAY —
$1.35 per hr.
61' Flying Bridge Cruiser
MV LAKEWOOD
FREE Bait—Coffee
Special Rates for Sightseers
"Guaranteed Fun or Your Money Back"
OAK BAY MARINA
1327 BEACH DRIVE 598-3366

Asian Influx Feared

From Page 1

papers Monday and Douglas-Home said he might consider.

(Meanwhile, as an indication of African Asian fears, those with British passports began lining up at the British consulate there to complete registration forms which all Britons in Uganda had been advised to fill out.)

There were an estimated 700 cases last year involving "migronauts," who come here, cannot obtain entry, are detained and then deported.

Two such cases last week sparked considerable public uproar and underscored Britain's dilemma.

In one case, two British citizens of Indian ancestry who formerly lived in Uganda were deported from Britain because they lacked the proper entry documents. They were sent on an exhausting, around-the-world flight during which they were denied admittance to India, Thailand, Japan, Hong Kong and the United States.

The following day, three British citizens of Indian heritage, former residents of Uganda, flew in here tired and bewildered after having been twice deported from Britain, expelled twice from India, and then flown around the world back to London.

The British government paid for their air tickets, which cost over some $10,000.

The first two are back in detention here again. The latter three have been given three months residence permits.

Those in detention have joined an estimated 90 others, including some 40 on whom Britain has spent over $35,000 in fruitless attempts the past two months to fly them to India.

The "migronaut" problem has its roots in Britain's departure from its former East African empire in the early 1960s, when Britain's former African colonies became independent. Many of them offered their inhabitants an option — assume citizenship in the new state or retain the British citizenship with which they were born, or had acquired as residents of British colonies. Many decided to keep their British citizenship.

In the middle 1960s, some of those African states began to restrict the employment opportunities and residence privileges of their British nationality inhabitants, many of them immigrants or the descendants of immigrants from East Asian countries. Faced with these limitations, many of the Asians from Africa came here.

But the inflow worried Britain (more than 13,000 Asians from Africa came here in 1967) and the color of the arrivals' skins aroused many Britons. So in 1968 the British Labor government limited to 1,500 the number of British citizens of Asian heritage who could enter this country annually from Africa. They were permitted to bring their dependents with them.

But the quota was insufficient. Many more than 1,500 Asians from Africa came here hoping to gain entry. The "migronaut" problem was born as Britain began detaining and then deporting those unable to gain admission to this country under the quota.

Last year, Britain's Conservative government doubled the 1971 quota to 3,000, easing somewhat the pressure of the number of Asians coming here from Africa.

But in the middle 1960s many Asians facing work and residence restrictions in some new African states went back to the East Asian countries of their heritage, particularly India. And in the last 18 months many of them have left India for Britain.

Last May, Britain's Conservatives made 500 additional entry permits available for British citizens of Asian heritage coming here from Africa via India. But, again, the expanded quota was insufficient.

Unable under its regulations to admit all those seeking entry, Britain detained and then deported many of them back to India, which refused to accept and then expelled them, often herding them on airplanes for return here, adding to the "migronaut" problem.

Snow Traps Ski Officials

SYDNEY (Reuter) — Race officials plan to use dynamite to clear thousands of tons of snow overhanging the start of the course for the Wills International ski races at Thredbo in the Australian alps. Three race officials were trapped briefly Monday when a snow avalanche thundered over them while they were inspecting the course for today's third an dfinal event in the 16-day series.

Proper Care Needed

YOUR GOOD HEALTH

Dear Dr. Thosteson: I had toxemia when I was pregnant with my first child, and I was put in the hospital during my ninth month.

My symptoms were high blood pressure and I was overweight due to excess fluids. What I would like to know is will I get toxemia when I become pregnant again? Also, how is toxemia harmful to baby and mother during pregnancy? — **I.M.**

The exact cause of toxemia is not really known, although it does afflict a good many pregnant women, especially those who have not had early enough prenatal attention — a very good reason for getting into early contact with a physician.

It is supposed that either an endocrine imbalance or a metabolic disorder is the cause.

A waning of the onset of toxemia in pregnant women is a rise in blood pressure. Often women with high blood pressure are more susceptible to toxemia.

Fluid retention, also associated with it, brings sudden weight gains beyond those to be expected naturally during pregnancy. Swelling in joints is especially noticeable, and many women complain of tightened wedding rings and bracelets.

It usually occurs in the last three months of pregnancy, although it can occur as early as the middle three months.

In mild cases, treatment involving diet restrictions (low salt diet), rest and diuretic drugs is sufficient.

In your case, your doctor felt that such treatment was insufficient, and to be on the safe side he had you admitted to a hospital for more intensive care.

Without proper care, toxemia can become a serious matter indeed, leading, in extreme cases, to convulsions.

The practice of examining urine samples throughout pregnancies helps monitor patients for signs of toxemia. Abnormal amounts of albumin in the urine occurs.

I'd say that if you had toxemia during your last pregnancy, you would be a pretty good candidate for it in your next one.

The disorder is more common in areas where inadequate prenatal care is the norm than where good care is available.

It is dangerous both to the mother and the child, often leading to premature deli-

THE WEATHER

Aug. 8, 1972

Sunny, continuing very warm but turning cloudy by evening; winds light. Monday's precipitation nil; sunshine 14 hours, 12 minutes. Recorded high and low at Victoria, 86 and 56. Today's forecast high and low, 80 and 55. Today's sunrise 5:58, sunset 8:41; moonrise 5:19 a.m., moonset 8:19 p.m. Wednesday outlook: Cloudy periods and not quiet so warm.

East Coast of Vancouver Island — Sunny, continuing very warm, turning cloudy by evening; winds light. Monday's precipitation nil. Recorded high and low at Nanaimo, 94 and 56. Forecast high and low, 85 and 57. Wednesday outlook: Cloudy periods and not quite so warm.

West Coast of Vancouver Island — Sunny, becoming cloudy by noon; winds light. Forecast high and low at Tofino, 70 and 52. Wednesday outlook: Mostly cloudy and not quite so warm.

North Coast — Early cloud with some drizzle, becoming sunny in the afternoon; winds brisk northwesterly at times. Highs in 70s, lows near 55. Wednesday outlook: Mostly sunny.

Extended Outlook, Thursday through Saturday — Partly cloudy with highs in the lower 70s, lows 50 to 60.

READINGS

	Max.	Min.	Precip.
St. John's	71	53	—
Halifax	67	53	.37
Fredericton	74	56	—
Charlottetown	68	56	—
Montreal	67	62	.54
Ottawa	65	59	.50
Toronto	72	60	1.45
North Bay	58	51	—
Thunder Bay	60	40	—
Kenora	60	46	.28
Churchill	54	43	—
The Pas	58	52	—
Winnipeg	55	40	.71
Brandon	70	47	.09
Regina	78	57	.04
Saskatoon	76	57	—
Prince Albert	75	56	.01
North Battleford	74	57	.04
Swift Current	80	59	.05
Medicine Hat	86	64	—
Lethbridge	87	59	—
Calgary	79	55	—
Edmonton	76	60	—
Cranbrook	93	56	—
Castlegar	97	57	—
Penticton	93	63	—
Salmon Arm	95	60	—
Revelstoke	86	56	—
Princeton	98	54	—
Vancouver	80	62	—
Prince Rupert	73	56	—
Comox	87	60	—
Prince George	81	53	—
Kamloops	99	64	—
Whitehorse	65	48	—
Fort St. John	80	49	—
Seattle	93	63	—
Spokane	100	61	—
Portland	104	63	—
San Francisco	71	58	—
Los Angeles	80	69	—
Phoenix	103	80	—
Las Vegas	109	80	—
Honolulu	89	76	—
Chicago	65	58	.05
New York	83	71	—
Miami	86	79	—

TIDES AT VICTORIA HARBOUR

	Time H.M.	Ht. Ft.	Time H.M.	Ht. Ft.	Time H.M.	Ht. Ft.	Time H.M.	Ht. Ft.
7	07.35	.6	17.10	7.7	19.10	7.4		
8	00.25	8.7	08.15	.8	17.25	7.6	20.10	7.0
9	01.25	8.5	08.55	1.2	17.30	7.6	21.05	6.5
10	02.20	8.1	09.35	1.9	16.55	7.7	22.00	6.0
11	03.10	7.6	10.10	2.7	17.10	7.9	22.55	5.5
12	04.05	7.1	10.40	3.7	17.35	8.1	23.40	4.9
13	05.05	6.5	11.10	4.6	17.55	8.2		

TIDES AT FULFORD HARBOUR

	Time H.M.	Ht. Ft.	Time H.M.	Ht. Ft.	Time H.M.	Ht. Ft.	Time H.M.	Ht. Ft.
7	01.15	10.2	09.05	1.0	17.20	10.9	22.10	9.0
8	02.10	10.1	09.55	1.2	17.50	10.8	22.50	8.5
9	03.15	9.9	10.35	1.6	18.15	10.8	23.35	7.8
10	04.20	9.6	11.15	2.4	18.40	10.7		
11	00.25	7.0	05.20	9.2	11.45	3.3	19.00	10.7
12	01.05	6.2	06.25	8.8	12.25	4.4	19.15	10.7
13	01.50	5.5	07.30	8.4	12.45	5.5	19.35	10.7

What have you got to lose?

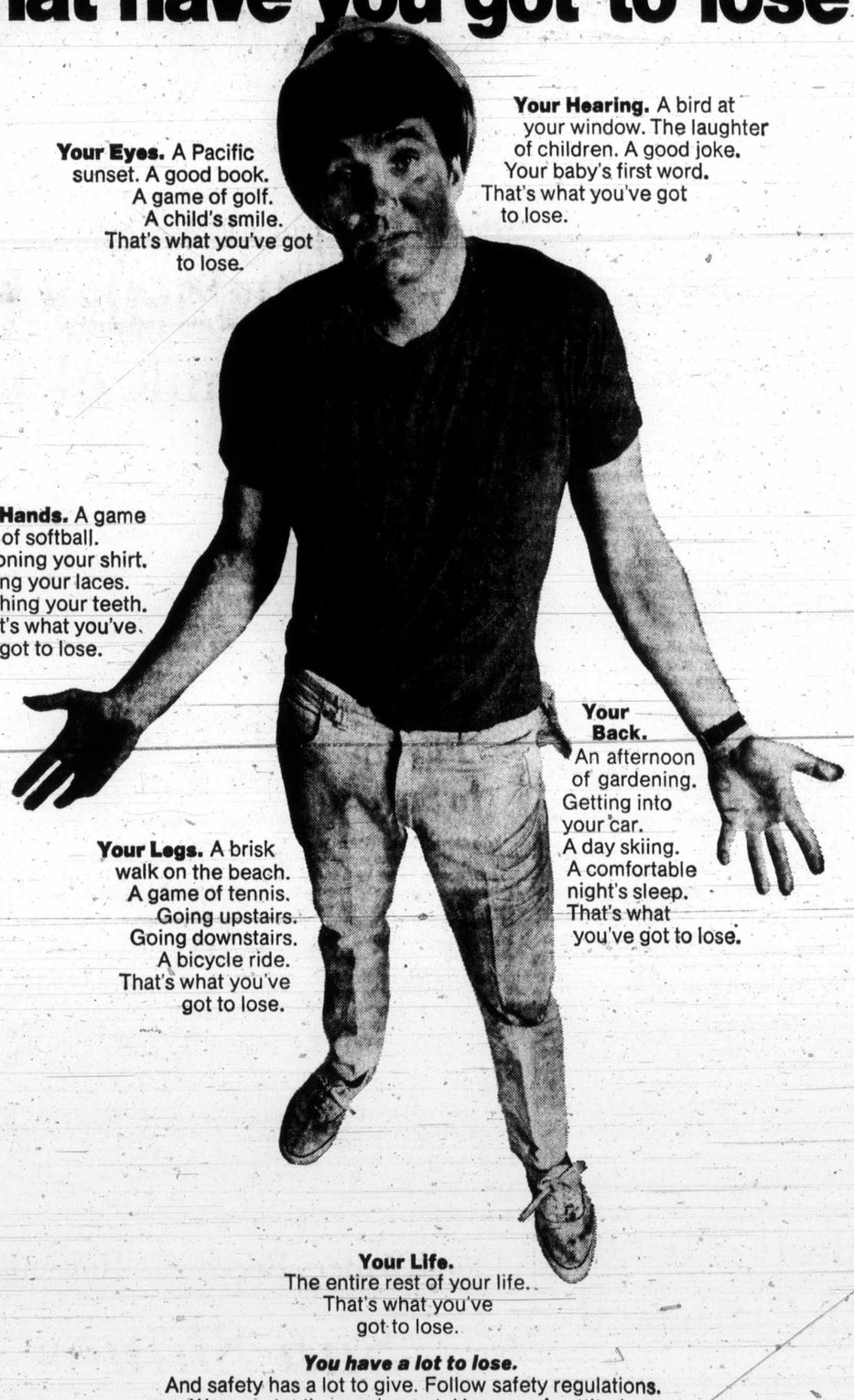

Your Eyes. A Pacific sunset. A good book. A game of golf. A child's smile. That's what you've got to lose.

Your Hearing. A bird at your window. The laughter of children. A good joke. Your baby's first word. That's what you've got to lose.

Your Hands. A game of softball. Buttoning your shirt. Tying your laces. Brushing your teeth. That's what you've got to lose.

Your Back. An afternoon of gardening. Getting into your car. A day skiing. A comfortable night's sleep. That's what you've got to lose.

Your Legs. A brisk walk on the beach. A game of tennis. Going upstairs. Going downstairs. A bicycle ride. That's what you've got to lose.

Your Life. The entire rest of your life. That's what you've got to lose.

You have a lot to lose.
And safety has a lot to give. Follow safety regulations. Wear protective equipment. Have a safe attitude. Have a safe life.

WORKMEN'S COMPENSATION BOARD OF BRITISH COLUMBIA
CYRIL WHITE, Chairman

Elusiv Target

EUGENE, Ore ization plans to use elusive sasquatch.

Ronald Olsen, d Wildlife Research on 600 reported sig puter, hoping to es party can go to the

Convincing

Spassk Challe Stingi

By RAY KERR
Colonist Chess Writer

You have to hand it to E Spassky. Looking despe and completely beaten 10 rounds, he rebounded day and handed Bo Fischer what is probably worst defeat of Broo Kid's chess career.

Spassky, the defending w champion from the So Union, got the American c lenger in a bad position the opening, hemmed hin and won Fischer's queer the 25th move of the game at Reykjavik, Icelan

It was clearly time to sign but Fischer proba wanted to show that could last 30 moves, and signed after Spassky made 31st.

I can't remember an beating Fischer that con ingly and quickly in t nament competition in re years.

Besides the psycholog advantage of such a wip Spassky also came back f a terrible 3½-6½ deficit make it 6½-4½ for Fischer

Now if Spassky can put gether another win in tod 12th game, he'll be onl point behind and it'll almost a brand new ma However, he's at a slight advantage today, ha black pieces, with which hasn't done too well in match.

Playing white Sunday

We ca a better u
Happ Perido
Brooches, from 11.
Earrings, from 11.
Pendant, from 11.
Family Brooches, from 37.
BUDGET
Open
Fri
F. W. Fl
1684 Douglas St.
(Kitty C
FREE PARKIN

Rally

Miami Beach, has filed
challenge against the
's slate of committee
ers.

members of the
ern camp are believed
anxious to reach a com-
e and avoid further an-
zing Daley, an old-time
political boss.

HONDA
DISCOUNTS
MONSTRATORS
"World of Pleasure"
PEARSON

A
NG
AY —
ridge Cruiser
EWOOD
Special Rates for Sightseers
oney Back"
RINA
598-3366

se?

Elusive Sasquatch Target of Computer

EUGENE, Ore (Reuter) — A wildlife organization plans to use a computer to search for the elusive sasquatch.

Ronald Olsen, director of the North American Wildlife Research Organization, said information on 600 reported sightings will be fed into a computer, hoping to establish a pattern so a search party can go to the right place in the right season.

Knapp Report on New York:

Justice Rot Common

From AP, UPI

NEW YORK — A special commission reports finding "widespread corruption" in a two-year investigation of the New York City police department and recommends appointment of a special deputy state attorney-general to root out corruption among policemen, prosecutors and judges.

The Knapp commission said in a report Sunday that it found graft ranging from well-organized, monthly gambling payoffs to narcotics "scores" of as much as $80,000 to small but numerous payments to uniformed patrolmen from construction sites, bars and businesses.

The commission urged Governor Nelson Rockefeller to appoint a special prosecutor to handle a new, independent watchdog agency "staffed by persons wholly unconnected with the police department" to investigate and prosecute "all crime involving corruption in the criminal process."

Neither the public nor honest policemen feel they can trust the city district attorney's offices or investigating commission to handle the job, it said. All those agencies rely on policemen to do the legwork and New Yorkers "just don't trust policemen to investigate each other."

The five-man special commission headed by Whitman Knapp, a Wall Street lawyer, also advocated these reforms:

- Repeal of anti-gambling laws and laws barring certain business activities on Sunday to reduce the exposure of policemen to potentially corrupting situations.
- Relieving policemen from enforcing the laws covering construction activities, tow truck operations, bars, nightclubs and businesses.

On Monday, the president of the New York City Patrolman's Benevolent Association said the Knapp commission's charges of widespread poli e corruption were based on the testimony of "pimps, prostitutes and perjurers."

"Whitman Knapp has once again demonstrated his ability to make phoney generalizations based on unreliable evidence," said Robert McKiernan, head of the association.

"Using the testimony of pimps, prostitutes and perjurers, rogue cops and other self-confessed criminals — many of whom have since come under indictment — Knapp has reached unsupportable conclusions by leaping from one fantastic assumption to another."

—CP

Airborne Quarry

Kent McQueen swings for the capture and Michele Parry runs alongside to stow them away as Calgary youngsters try their luck at netting butterflies.

Sweet Talk Sours

SEOUL (AP) — A brief political honeymoon between the governments of North and South Korea appears to have ended in a deadlock over arrangements for negotiations to unite families separated by the division of the peninsula.

It was just July 4 that the two governments surprised their own people as well as the outside world by announcing agreement to work peacefully for reunification.

They even agreed to abandon abusive words while pursuing their diplomatic goals, and each stopped calling the other a puppet regime.

Convincing

Spassky Hands Challenger Stinging Jab

By RAY KERR
Colonist Chess Writer

You have to hand it to Boris Spassky. Looking desperate and completely beaten after 10 rounds, he rebounded Sunday and handed Bobby Fischer what is probably the worst defeat of Brooklyn Kid's chess career.

Spassky, the defending world champion from the Soviet Union, got the American challenger in a bad position after the opening, hemmed him in and won Fischer's queen on the 25th move of the 11th game at Reykjavik, Iceland.

It was clearly time to resign but Fischer probably wanted to show that he could last 30 moves, and resigned after Spassky made his 31st.

I can't remember anyone beating Fischer that convincingly and quickly in tournament competition in recent years.

Besides the psychological advantage of such a wipeout Spassky also came back from a terrible 3½-6½ deficit to make it 6½-4½ for Fischer.

Now if Spassky can put together another win in today's 12th game, he'll be only a point behind and it'll be almost a brand new match. However, he's at a slight disadvantage today, having black pieces, with which he hasn't done too well in the match.

Playing white Sunday the 35-year-old Leningrader met Fischer's Naydorf variation of the Sicilian defence with the sharpest, 6. B-KN5.

Fischer elected to go into the "poison pawn" variation, but it quickly led into a catastrophe, prompting Los Angeles columnist and grandmaster Isaac Kashdan to remark that "it is doubtful that Fischer will ever again capture the 'poison pawn' in an important contest."

The match, which for the first time in decades pits a Westerner against a member of the Soviet chess hegemony, is scheduled for 24 games, though it could conceivably end earlier.

Fischer, for example, needs 12½ points to wrest the title from Spassky, who has held it for only three years. That means Fischer needs only six more points from the remaining 13 games (or fewer).

Spassky must have 12 points to retain the title, in other words, 7½ from the remaining 13 games (or fewer).

And although I think Spassky is showing signs of playing up to his real form, he'll still have to show it in today's crucial 12th game, and with black pieces to boot.

Spassky White	Fischer Black	Spassky White	Fischer Black
1 P-K4	P-QB4	17 P-B4	N-B4
2 N-KB3	P-Q3	18 Q-Q3	P-R5
3 P-Q4	PxP	19 B-N4	N-Q3
4 NxP	N-KB3	20 N1-Q2	P-B4
5 N-QB3	P-QR3	21 P-QR3	Q-N3
6 B-KN5	P-K3	22 P-B5	Q-N4
7 P-B4	Q-N3	23 Q-QB3	PxB
8 Q-Q2	QxP	24 P-R4	P-R6
9 N-N3	Q-R6	25 PxQ	PxP ch
10 BxN	PxB	26 KxP	R-R6
11 B-K2	P-KR4	27 Q-B6	N-B4
12 O-O	N-B3	28 P-B6	B-B1
13 K-R1	B-Q2	29 PxKP	PxKP
14 N-N1	Q-N5	30 RB1-K1	B-K2
15 Q-K3	P-Q4	31 RxP	Resigns
16 PxP	N-K2		

Cities Charged: Bias

WASHINGTON (UPI) — The justice department filed civil suits Monday charging the City of Los Angeles with discriminating in the hiring of firemen and the City of Montgomery, Ala, with discrimination in public jobs.

The two suits are the first to be filed under the 1972 Equal Employment Opportunity Act which removed an exemption in the 1964 Civil Rights Act for state and local employees.

Attorney-General Richard Kleindienst said the suit filed in U.S. district court in Los Angles accused the city of discriminating against blacks, Mexican-Americans and orientals in recruitment and hiring.

The Los Angeles fire department employs about 3,150 firemen of whom 48 are black — 1.5 per cent — and 94 are Mexican-American — 3 per cent. It has no orientals. The minority group population of the city is 18 per cent black, 18 per cent Mexican-American and 3.5 per cent Oriental.

Congress Backs Radio Funds

WASHINGTON (Reuter) — Congress approved Monday legislation authorizing United States funds for the operation of Radio Free Europe and Radio Liberty for another year.

For THAT ITCH Scratching Won't Stop

Sufferers of vaginal itch, rectal itch, underarm itch, rash, scales, eczema report a proven formulation called BICOZENE checks itching agony fast. This famous creme medication fights irritating bacteria, relieves stinging and burning while it gently soothes raw, inflamed tissue. Calms nerve ends so the urge to scratch stops, natural healing starts. So for welcome relief, get BICOZENE today at your druggist.

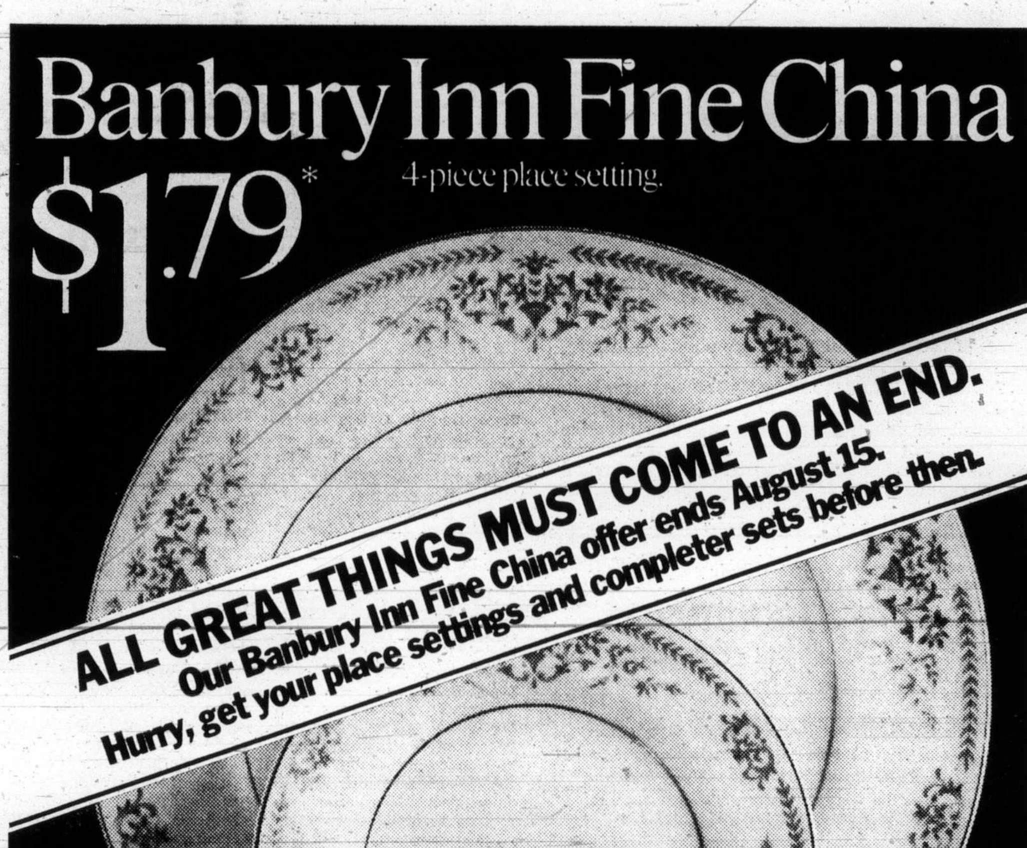

Set an elegant table with this exceptionally good value specially selected for you, by Gulf. Banbury Inn Fine China.

Get a 4-piece place setting with handsome silver trim border and beautifully delicate floral spray pattern for only $1.79 and a $3.00 gasoline purchase.

Start collecting Banbury Inn Fine China. Pick up a neatly boxed place setting from your Gulf Dealer today.

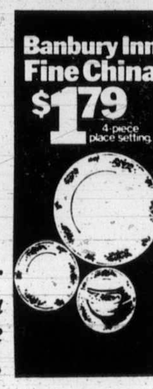

Add that finishing touch to your collection with these very practical and very distinctive Completer Sets.

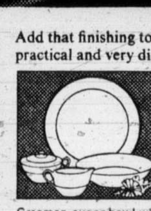

Creamer, sugar bowl with lid, vegetable bowl and meat plate. Only $6.95

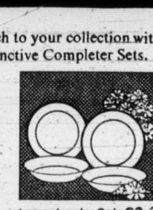

4 soup bowls. Only $2.39

Start collecting your Banbury Inn Fine China today at Gulf stations where you see this sign.

Gulf

*with gasoline purchase of $3.00.

We can't think of a better way to say...

Happy Birthday
Peridot Jewellery

The Peridot, birthstone for August, comes in a wide variety of attractive settings. Your choice from Francis Jewellers outstanding selection will make a truly memorable August birthday gift.

Brooches, from 11.50
Earrings, from 11.50
Pendant, from 11.50
Family Brooches, from 37.50

RINGS —
Synthetic, from 10.95
Genuine, from 60.00
Family Rings, from 27.50

BUDGET TERMS AVAILABLE
Open 9:00 to 5:30 Daily
Friday 9:00 to 9:00

F. W. FRANCIS LTD.
1684 Douglas St. Phone 384-7611
(Kitty Corner from the Bay)
FREE PARKING in Fisgard Civic Parkade

Dodge Chrysler Dodge Trucks Sales/Service

NOW! $AVE

WHAT VICTORIA WANTS • • • • VICTORIA GETS • • •

STOCK No. 2151
Brand New 1972 Dart
List Price $3317
SAVE . . . $390

STOCK No. 2367
Brand New 1972 Colt Coupe
100 h.p. engine
List Price $2392
SAVE . . . $100

STOCK No. 2029
1972 Dodge Polara
Custom 2-dr. H.T. Demo.
List $5176
SAVE $1000

STOCK No. 2022
1972 Coronet Charger
Demonstrator
List Price $4422
SAVE . . . $794

STOCK No. 2342
Brand New 1972 Challenger
List Price $4488
SAVE . . . $542

STOCK No. 2003
1972 Coronet Custom
Demonstrator
List Price $4660
SAVE . . . $822

STOCK No. 2143
Brand new Dodge Pick-Up S.W.B.
List Price $3588
SAVE . . . $593

"Victoria's Most Trusted Name for 68 Years"

NATIONAL CHRYSLER DODGE
Both sides of 800 Block YATES ST. • 384-8174

The Daily Colonist.

"An Independent Newspaper . . . The Organ of No Clique or Party"

1858 — Published every morning except Monday by The Colonist Publishers Limited at 2631 Douglas Street, Victoria, B.C. Second class mail registration number 0516. All undelivered copies or any notices respecting changes of address are to be sent to the above address. Member Audit Bureau of Circulation. — 1972

RICHARD BOWER — Publisher and Editor-in-Chief

The Others and Us

THE CANADIAN PRESS report from Halifax stated: "An enthusiastic group of nine provincial premiers ended a two-day conference here Friday, most of them apparently convinced there is going to be a new style of government in Canada, with much greater decentralization of power."

Those 37 words, put together as they are, suggest all sorts of things, and the pity is that the word "nine" had to be used. British Columbia was the odd-man-out, with Premier Bennett again staying at home. His excuse in sending a representative to the premiers' conference rather than attending himself was the August 30 election this time. It points once more to the one-man show of Social Credit in this province. Premier Bennett obviously feels, what cannot be disputed, that he alone is the power of the party, and it will be his effort in the main that will keep the flag flying.

What he fails to realize, though, is that his hand on the lanyard could have been strengthened by his participation in as important a meeting as that attended by the other heads of provinces.

While there was not full agreement on all matters discussed, the nine premiers showed a new dedication towards achieving greater authority over matters where they feel the federal government has too much control.

There was considerable discussion on the distribution of finances, a subject dear to the heart of Premier Bennett and to which he might have contributed immeasurably had he made the quick trip to Halifax. However, the united front the nine others formed in approaches to be made to the national government on such things as urban affairs and winter works programs, post secondary education and communications, should bring benefits to the people here even though it could be called coattail progress.

How much better it would be for Canada as a nation to have all of the provinces working as one to encourage, if not force Ottawa to relinquish some of the holds it wrongfully maintains in areas of provincial jurisdiction. Had he attended last week's premiers' meeting Premier Bennett would have brought this province more into the fold. But he seems to have thrown up his hands on the question of greater recognition of the west coast region as an important part of the country.

Certainly he arranged for a watching brief on the conference. And a most knowledgeable representative he chose in the deputy provincial secretary, deputy premier or whatever Lawrie Wallace may be called. But he was a non-participant.

The selection of Mr. Wallace, incidentally, over a cabinet member, has prompted some speculation that this civil servant, and not another who has been particularly close to the premier, is being groomed for succession to the 72-year-old Mr. Bennett. This might appear to be rather far-fetched, but strange things are possible, as has been demonstrated long before now.

Political Delusionism

THE LEADER of the official Opposition in the B.C. legislature, David Barrett, gets a consistently "good press," not only in the newspapers but with many of the announcers and commentators who make no pretense of impartiality. But the reason for the New Democratic leader's favorable reflection is largely due to his own astute political evaluations. He is quick to seize on the topical, the controversial and the problems requiring urgent solution.

His pronouncement on the labor dilemma is an example.

This, obviously, is an area of exasperation and frustration. The government's carefully constructed machinery which was intended to substitute mediation of labor-management disagreements for the futile strikes and lockouts is something the unions refuse to accept. They won't give it a chance to function. They are prepared to defy the law and take the consequences rather than admit a mediation commission may provide the answer to the perennial problem of contract agreement — or disagreement, if that is preferred.

Baffled, the government undoubtedly was prepared for a confrontation on this issue. Premier Bennett would have had strong public support because people are sick and tired of strikes and lockouts and their unhappy consequences.

But the public is also aware of the dangers of such a collision. A general strike could easily have ensued. And in such circumstances it was pretty obvious a compromise would be preferable.

So, who came up with the answer — howe[illegible] unsuitable and impractical? Mr. Barrett, of course.

The proposals are worth examination if only to put them in proper political perspective.

His first suggestion is termination of "compulsory government intervention in labor disputes and a return to mutual responsibility." The whole purpose of the mediation legislation is to provide an alternative to negotiation because of the lack of mutual responsibility. And there is no compulsion about government intervention. It is simply a contrivance of last resort.

Then Mr. Barrett would replace the three-man mediation commission by individual mediators who would have the power to make recommendations — which is really no power at all.

He would "modernize" the labor relations board by making it a full-time body comprising nominees of labor and management. The full-time idea is sound enough, but the composition of Mr. Barrett's board would almost guarantee stalemate on major issues.

His recommendation that there be consultation with labor and management before implementation of any new labor legislation suggests no departure from practices of the past. Nor does the suggestion of government assistance to both parties in negotiations.

The further proposals for a $2.50 an hour minimum wage, extension of collective bargaining to professional people and agriculture workers, and full bargaining rights for civil servants are bits of decoration attractive to the socialist and the sort of developments that are inevitable in the trend of society today. Mr. Barrett is just trying to hustle the process. They have little bearing on the labor situation where distrust and greed are the chief ingredients of the poisonous mess the public is obliged to swallow.

What Mr. Barrett and everyone else who is interested in domestic peace should be preaching is the need for honesty and responsibility, practical and intelligent compromise. Otherwise the road to ruin and confusion will grow steeper — and downhill all the way.

Canadian Viewpoint

The Second Look

By LUBOR J. ZINK

THE other day the Bank of Canada issued its mid-year review of the economy. Crammed with charts and statistical tables, the expensive bilingual publication presents what its authors call a second look at the economic recovery in Canada.

With the rise of unemployment and consumer prices in June, it certainly takes a hard second look to see any improvements.

★ ★ ★

To produce an optical illusion of recovery, the gnomes of the Bank of Canada use a simple device. They scale down the optimism of their previous reviews, admit errors and then proceed to pin freshly overblown hopes on the bleak background.

Thus, we are told, "the slowdown in the economy from late 1969 to late 1970 was more pronounced than previously suggested," but "since late 1970 the Canadian economy has been experiencing a period of strong expansion." For various complex reasons this strong expansion has not been clearly visible to the naked eye, but it's sure to burst into full bloom in the near future.

There is, mind you, "still some suggestion of a degree of hesitation in the recovery in late 1971 and early 1972. However . . . the available evidence suggests that a faster rate of growth resumed in the second quarter."

★ ★ ★

Examination of this claim reveals that the only available evidence that goes beyond a mere vision of a faster rate of growth, concerns the growth of unemployment.

This, it would seem from the charts and tables, is the only area in which the Bank of Canada propagandists for the Trudeau regime are on safe ground. Everything else are, as in previous forecasts of the upturns that failed to materialize, mere conjectures based on fuzzy smoke signals which could easily mean the opposite of what Governor Rasminsky's experts want them to mean on the eve of an election.

★ ★ ★

The impression they seek to create is that despite the dismal actual performance of the economy, there is an underlying strong growth trend that will soon assert itself and overcome all the allegedly temporary setbacks and difficulties which have so far concealed it from the public eye. So, we are told, "there are good reasons to believe that the slower pace of economic growth during the past winter was a temporary phenomenon and that the underlying growth trend has continued to be favorable."

However, like the proverbial makers of silk purses out of sow's ears, the Bank of Canada toilers on pre-election illusions cannot entirely ignore the stuff they have to work with.

Thus, we read: "The lower rate of output growth recorded in the fourth quarter of 1971 reflected primarily the marked deterioration in the current account (a swing from a surplus of $2 billion to a deficit of $1.5 billion), while in the first quarter of this year there was also an apparent hesitation in the growth of final domestic demand."

After the assertion of a period of strong expansion since late 1970 this comes as bit of a letdown.

Add to it "a very sharp rebound in imports (last year) while our exports grew more slowly . . . the (adverse) effects of the appreciation of the Canadian dollar," the rising unemployment in the best months of this year the steadily faster movement of the cost-price escalator, and the mirage of "a period of strong expansion" cannot be sustained even by the shimmering summer heat.

★ ★ ★

"The unemployment rate," Mr. Rasminsky's experts have to admit, "experienced a setback during the second quarter (of 1972). The trend of prices and costs also remains a matter of concern," as do the "rather disappointing increases in the real GNP recorded in the last two quarters for which official estimates are available."

To reconcile these unpleasant facts with their rosy forecasts they explain them, with an offhand "maybe," as "another short-run aberration around a reasonably satisfactory growth path."

Having used this formula a bit too often during the whole period of mismanagement of the economy by the Trudeaucrats, I don't think the Bank of Canada soothsayers can fool anyone with it any more, not even themselves.

It's worth noting that at the very moment when these experts are expressing satisfaction with "fairly moderate" price increases in recent months, particularly in foodstuffs, the major food chains are announcing big price hikes. This alone deprives the Bank of Canada's second look at the economy, of any semblance of credibility.

Copyright, 1972
Toronto Sun Syndicate

Nixon to Campaign on Peace —His Barber's Advice

By F. VAN DER LINDEN
from Washington

PRESIDENT Nixon—paying more heed to his California barber than to some of his advisers in Washington — will stress as the chief issue of his re-election campaign his drive to win "a generation of peace."

"Peace is the No. 1 issue," the chief executive told his cabinet and congressional leaders at a private White House strategy session a few days ago.

Some of his aides have suggested that he should campaign on domestic measures, such as his revenue-sharing, welfare reform, and government re-organization bills, on the assumption that the public has already read enough about his summit talks with the Communist chieftains in China and Russia.

Domestic issues are important, the president said, but he cited the advice of the barber who trimmed his hair during his recent stay at the Western White House in California.

"That barber was a Democrat," Nixon said. "He didn't talk to me about domestic issues. He talked about my trips to China and Russia. He said, 'Mr. President, they were beautiful.' "

★ ★ ★

So, the president is convinced that a large percentage of the Democrats and independents will join the Republicans in backing him for a second term chiefly because he is seeking to bring about a new era of peaceful relations with China and Russia and has ended American ground troops' involvement in the Vietnam war.

Nixon is sure the people want "peace and honor," not peace at the price of running out on this nation's commitments to defend South Vietnam against attack by the military forces of Hanoi. This will be his answer to Democratic nominee George McGovern, who charges that Nixon has failed to keep his 1968 campaign promise to "end the war" and has spurned the Communists' offer of peace conditioned on the ouster of South Vietnam's President Nguyen Van Thieu.

★ ★ ★

Nixon and his defenders in the campaign will also zero in on McGovern's proposals for slashing up to $40 billion off the $80 billion a year defence budget. McGovern's exact figures are in doubt, because he keeps changing his program around from day to day.

Secretary of State William P. Rogers told the cabinet that, if McGovern had had his way in Congress, the Russians never would have agreed to the limits on land-based and submarine-based missiles in the agreements signed at the Moscow summit. McGovern opposed building the Safeguard anti-ballistic missile, which Nixon used as his chief "bargaining chip" in the Strategic Arms Limitation Talks (SALT).

As a sure sign that his SALT pacts are popular, the president noted that they won a unanimous vote of approval from the Senate Foreign Relations Committee headed by his old foe, Arkansas Democrat J. William Fulbright.

★ ★ ★

Nixon expects the treaty limiting ABMs will clear the Senate, and the five-year agreement curbing some offensive weapons will be approved by both houses, before Congress recesses in mid-August. He also believes that, by autumn, Congress will enact his revenue-sharing bill, to pump $30 billion in federal funds to the states, cities and counties in the next five years. Governors and mayors — many of them Democrats — are helping him to lobby the revenue-sharing measure through the Senate, in roughly the same form adopted by the house in June.

Copyright 1972, Toronto Sun Syndicate

OUR READERS' VIEWS

A Critical Look At Beautiful B.C.

To be considered for publication in whole or in part, letters must be on subjects of general interest, and if signed with pen-names, must be accompanied by writer's name and address. Preference will be given to those that are brief.

I HAVE just returned from an extensive motor trip into our "Beautiful B.C." It is indeed a magnificent province and one which we must preserve for our posterity.

There are however great and growing eyesores which will continue to grow thus destroying this heritage, unless the provincial and municipal governments act with courage and foresight.

1. I was appalled at the ugliness of downtown Vancouver (which I have known for nearly 60 years) and which, except for the mountains and occasional glimpses of a cluttered waterfront, is being destroyed as a lovely city.

Surely, and this applies to Victoria; more pedestrian malls, tree-lined streets and squares with outdoor cafes could be encouraged and, above all, greater restrictions be placed upon some of the hideous skyscrapers being allowed to grow up — and this be done with vigor.

2. In the smaller towns, the ugly and overpowering advertisements chiefly of oil companies could be reduced in size and height, while the gas stations be made more attractive by the planting of trees, shrubs and grass (like the one outside UVic).

Quesnel and Jasper (in parts) show what can be done in small towns by attractive grass and flower plantings — and there is no valid reason why other communities and suburbs can't emulate them if the desire, good taste and push is there — but this required leadership.

3. The phony tourist attractions completely unfitted in many cases to the history or countryside should be dealt with.

4. I suppose that the house trailers around the booming towns are inevitable, but again tree plantings and landscaping would alleviate their bleakness.

5. Surely provincial or municipal governments could supply or suggest reasonably priced, imaginative architectural designs for houses suited to the country, in place of the too often ugly, characterless flat-roofed boxes of houses, often garishly painted, which too often predominate.

6. Mines, factories and certain industrial sites could be greatly improved by the planting of tree belts and landscaping, e.g., the eyesore and bleakness of Bamberton Cement works on Saanich Inlet!

I feel that the governments have done much, but much, much more can and should be done if the will and desire is there.

B.G. PARKER,
Hovey Down Farm,
1603 Hovey Rd.,
Saanichton.

Eureka

Please refer to your newspaper of July 21, 1972, Page 21, article by James Bacon, entitled "Shirley Did It."

We do not consider ourselves as being remote. Our population is approximately 29,000. We have two colleges, one of the finest ports on the Coast, splendid highways in and out of Eureka, air service, and so forth.

We invite you to visit our area and I am sure that you will return convinced that Eureka is not remote.

GILBERT S. TROOD.
Mayor of the
City of Eureka, Calif.

Agreed

I wholeheartedly agree with the article "Reform" by Basil Parker in your Sunday July 23 issue.

It represents in a nutshell a very important and pressing reform needed by the whole Canadian society of good citizens. I hope all Victorians as well as many others read it, because we have a federal election coming up.

The citizens of the whole nation should demand action on this serious issue from the aspiring politicians because we have reached the stage where the law abiding, decent tax-paying citizen is fed up to the teeth with this permissive life of the hardened criminals. Things have come to a sorry pass when such statements come up from federal government circles as, the rehabilitation of the prisoner comes before the security of the individual and state.

Along with the suggestions in "Reform" I would add that the convicted younger second offenders be given an automatic two to three years of rigid and vigorous military type training of discipline. Many of them need it in the worst way and seemingly didn't get it at home.

DETERRENT JUSTICE

PERKINS — by John Miles

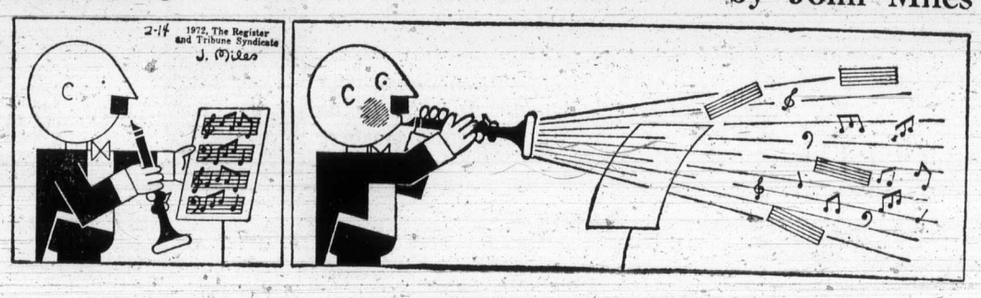

Today In History

By The Canadian Press

The Battle of Britain began 32 years ago today in 1940 — with the German Luftwaffe making a giant effort to smash British defences and set the country up for invasion. But, although badly outnumbered, the Royal Air Force mounted a defence that downed 1,733 German raiders by the end of October. This great loss was too much for Germany and daylight raids — the recognized preliminary of the blitzkrieg — were abandoned.

1963—The Great Train Robbery, in which $7.5 million in used notes and jewelry were stolen from a mail train, occurred in Buckinghamshire, England.

1953—Premier Malenkov announced that Russia had the H-bomb.

1945—The Soviet Union declared war on Japan.

1918—The Battle of Amiens was fought during the First World War.

1588—The Spanish Armada was destroyed.

BACKGROUND

Arm
In L

By JAMES NELSO
GOODSELL
From Buenos Aires

Venezuela's purchase
French tanks, announce
week, adds new impe
the growing arms ra
Latin America.

Moreover, the Vene
decision to supply its m
with French equipment
scores the trend toward
pean arms purchases
has been gathering m
tum in the past five year

U.S. El
Dampe
For Mi

By PETER

The coming preside
States seems to rule ou
tiatives to encourage a
East.

Egypt's decision to
visers home would app
stop drama of the Midd
erations, and particula
discourage the Nixon
the situation.

It has long been a
ing degrees of resigna
toral process has a p
every four years. This

The White House
tained a sphinx-like sil
itary withdrawals from

In line with its
Union, the administrat
of gratification at the o
the world's most sensi
appear to be the expla
low profile.

Several political co
what they see as the
Mideast tensions — a r
flowing to Israel. The
edged the impossibility
are over.

By recent tradition
by a large margin to th
tial campaign contribu
professional community

However, poll-taker
this year toward Pres
part reflecting Nixon's
he is regarded as being
Democratic nominee G

Considerable public
of Jewish political cont
many of them long-tim
tion pitches were made
vote in such key stat
California has been stre

It would thus be un
the White House that
American commitment

Even an increase i
terms for negotiation w
stage. And the Israeli
pressed by circumstan
direct Soviet involveme

He

By ROBIN MANNO
From Phnom Penh

Capt. Mam Prom M
the officer in charge of
for the Cambodian a
54th Infantry Brigade.

One of his jobs is to
soldiers how to use c
and spells to ward off co
nist bullets.

The majority of Khm
diers wear necklaces of
lets, often wrapped in
magical scarf blessed
Buddhist monk. Once
shooting starts, Cam
soldiers like to grip an
of Buddha between cle
teeth.

Another of the ca
jobs is soothsaying. A

reconcile these unpleas-
acts with their rosy fore-
they explain them, with
ffhand "maybe," as "an-
short-run aberration
nd a reasonably satisfac-
growth path."
ving used this formula a
o often during the whole
d of mismanagement of
economy by the Trudeau-
, I don't think the Bank
Canada soothsayers can
anyone with it any more,
ven themselves.
worth noting that at the
moment when these ex-
are expressing satisfac-
with "fairly moderate"
increases in recent
hs, particularly in food-
, the major food chains
announcing big price
. This alone deprives the
of Canada's second look
e economy, of any sem-
e of credibility.

Copyright, 1972
Toronto Sun Syndicate

Peace
ice

the Senate Foreign Rela-
Committee headed by his
foe, Arkansas Democrat
lliam Fulbright.

★ ★ ★

ton expects the treaty li-
g ABMs will clear the
te, and the five-year
ement curbing some of-
ve weapons will be ap-
d by both houses, before
ress recesses in mid-
st. He also believes that,
utumn, Congress will
t his revenue-sharing bill,
mp $30 billion in federal
to the states, cities and
ties in the next five
s. Governors and mayors
any of them Democrats —
helping him to lobby the
nue-sharing measure
igh the Senate, in roughly
ame form adopted by the
e in June.

opyright 1972, Toronto Sun
Syndicate

Today
n History

By The Canadian Press

e Battle of Britain began
ars ago today in 1940 —
the German Luftwaffe
ng a giant effort to
h British defences and
the country up for in-
n. But, although badly
mbered, the Royal Air
e mounted a defence that
ed 1,733 German raiders
e end of October. This
loss was too much for
any and daylight raids
e recognized preliminary
blitzkrieg — were aban-
d.

3—The Great Train Rob-
in which $7.5 million in
notes and jewelry were
from a mail train, oc-
d in Buckinghamshire,
nd.

3—Premier Malenkov an-
ed that Russia had the
nb.

5—The Soviet Union de-
d war on Japan.

3—The Battle of Amiens
fought during the First
l War.

3—The Spanish Armada
estroyed.

BACKGROUND

Ouster of Asians Presages African Upheaval

Insufficient Talent To Fill Middle Man Void

By STANLEY MEISLER, from Nairobi

For a decade, the 325,000 Asians of East Africa —a shunned minority like the Jews of old Europe— have lived here under both subtle and blatant pressures to get out.

Now, for the first time, a quarter of them face far more than pressure. They are threatened with official expulsion in three months, a move that could represent one of the most dramatic upheavals in recent African history.

On Saturday, President Idi Amin of Uganda announced that the country's 80,000 Asians — residents of Indian and Pakistani descent — would have to leave within three months.

In an earlier speech, he accused the Asians, who control the commerce of Uganda, of "sabotaging the economy of the country."

Amin referred to them all as British passport-holders and said he would ask the British high commission in Kampala to make the arrangements for their departure.

Acutually, Britain only recognizes 40,000 as citizens and most of the rest consider themselves Uganda citizens. The lumping of all of them together by Amin may mean that he intends to revoke the citizenship of Uganda Asians and expel them as well.

★ ★ ★

The threat to expel the Asians does not necessarily mean that they all will be gone in three months. Amin is an erratic leader and his actions are arbitrary and capricious.

Perhaps more important, the expulsion is sure to be resisted strenuously by the British government. British immigration laws discriminate against citizens who acquired their British passports simply because they were subjects in the old British Empire.

Under the British quota system, only 3,000 immigration vouchers are set aside each year for British Asian from East Africa and the government is faced with mounting protest in Britain against colored immigrants.

★ ★ ★

Whatever the outcome, the announcement by Amin is sure to cause intense disquiet and rethinking about the future among the Asian communities in East Africa.

Kenya has 140,000 Asians and Tanzania 105,000. Of these, 70,000 are Kenya citizens and 35,000 Tanzanian citizens. Most of the rest have British passports.

The Asians have had contact with East Africa for centuries. Before the 19th century, the East African coast was looked on, not as the eastern boundary of Africa, but as the western boundary of the Indian Ocean. Indian merchants were active in the Arab and Swahili ports and towns of the coast.

★ ★ ★

More Indians came when the British recruited them at the turn of the 20th century to help build the Uganda railway from Mombasa on the coast to Lake Victoria in the interior.

The bulk of Asian immigration, however, came later during the years of British colonial rule. On their own initiative, thousands of Asians sailed to East Africa to open small shops, work as craftsmen, or clerk in the businesses of relatives.

By the time of black African independence in the early 1960s, the Asians had become the middle class of East Africa, controlling the commerce and filling most of the professional, artisan and clerk posts. Most of them had been born in East Africa and almost all considered East Africa home.

★ ★ ★

But they now faced the enmity of their new black rulers. There is an intense hatred of Asians among Africans, even well-educated Africans.

Partly this stems from the resentment that the lower classes have always shown toward shopkeepers throughout history. Partly it comes from the feeling among Africans that the Asians fill jobs that Africans have the skills to fill themselves.

In the view of Africans, the Asian is simply a foreigner blocking the way.

★ ★ ★

At independence, a majority of the Asians failed to apply for East African citizenship. They feared the uncertainty of tying themselves to the new African countries and they were beguilded by what seemed like the benefits of a British passport.

At that time, British law did not discriminate against passport holders of the wrong color.

The failure to take citizenship laid most Asians open to attack by East African governments. In Kenya, for example, laws were passed to stricly regulate the rights of non-citizens to own a shop or hold a job.

Each year, the government takes away more shop licenses and work permits from non-citizens. In Tanzania, the government has seized, without compensation so far, all buildings, including homes, owned by non-citizens.

★ ★ ★

Late last year, however, President Amin began a series of actions against Asians that failed to discriminate between citizens and non-citizens.

All Asians, whether citizens or not, were forced to line up and register for a special government census. He also cancelled the applications of 12,000 Asians for Uganda citizenship.

Uganda's actions then and numerous incidents of discriminatory practices in Kenya and Tanzania tended to persuade a large number of Asians that they had no future in East Africa whether they were citizens or not. Amin's latest pronouncement will probably make that feeling more intense.

Uganda Africans have neither the skills nor the capital to fill the void that would be left by the departing Asians.

NO MONEY
'TIL OCTOBER
HONDA
"World of Pleasure"
PEARSON

SAVE $400
MAZDA
Demo Sale
HORWOOD
Johnson at Blanshard
385-1451

Arms Race Grows In Latin America

By JAMES NELSON GOODSELL
From Buenos Aires

Venezuela's purchase of 142 French tanks, announced last week, adds new impetus to the growing arms race in Latin America.

Moreover, the Venezuelan decision to supply its military with French equipment underscores the trend toward European arms purchases which has been gathering momentum in the past five years.

This trend toward European purchases and the arms-race aspect of such purchases have not gone unnoticed in Latin America.

In fact, observers here say the European sale of arms to Latin America has become so important in recent years that the area will soon be Europe's best arms customer.

The Venezuelan purchase of French tanks, a $60 million deal, was not unexpected. It is merely the latest in a series of big arms deals that Caracas has clinched with France. These purchases include 15 Mirage supersonic fight-bombers, 20 Alouette III helicopters, and a large arsenal of ship-to-ship Exocet, near-supersonic missiles.

These Venezuelan purchases, totalling an estimated $300 million, are worrying at least two of Venezuela's neighbors — Colombia and Guyana.

★ ★ ★

The Colombian concern has already led to its purchase of Mirages and to current talks with European arms manufacturers. It appears likely the Bogota government will soon conclude new purchase arrangements for aircraft and land-based armaments.

Most Latin American governments, including that of the Venzuelan president, Doctor Rafael Caldera, deny that their arms purchases constitute an arms race.

They note with some justification that most of their military equipmentis of pre-Second World War vintage or material that dates from that war or from the Korean conflict.

Most of the material, it is argued, is not only out of date, but also becoming increasingly difficult to maintain.

★ ★ ★

Still, despite these arguments, there is a feeling in some Latin American quarters that the arms purchases now underway are far and away larger than most Latin American armies, navies and air forces need and thus constitute an arms race.

In some instances, the purchases may represent a concession to military leaders to win their suppore. In other cases, the purchases are being made by military governments. Argentina, Bolivia, Brazil, Ecuador and Peru are under military control.

U.S. Election Puts Damper on Hopes For Mideast Peace

By PETER BUCKLEY, from Washington

The coming presidential election campaign in the United States seems to rule out any possibility of fresh American initiatives to encourage a more permanent peace in the Middle East.

Egypt's decision to send Soviet military forces and advisers home would appear to open a new chapter in the nonstop drama of the Middle East. But domestic political considerations, and particularly the pro-Israel vote, will probably discourage the Nixon administration from moving to explit the situation.

It has long been accepted in foreign capitals, with varying degrees of resignation or impatience, that the U.S. electoral process has a paralysing effect on world diplomacy every four years. This year is not likely to be an exception.

The White House and the state department have maintained a sphinx-like silence so far, as the extent of Soviet military withdrawals from Egypt has become known.

★ ★ ★

In line with its recent cordiality towards the Soviet Union, the administration has suppressed any overt display of gratification at the obvious loss of Soviet influence in one of the world's most sensitive regions. But tact alone does not appear to be the explanation for Washington's determinedly low profile.

Several political commentators have already pointed to what they see as the most logical next step in lessening Mideast tensions — a reduction in the rate of American arms flowing to Israel. The same commentators have acknowledged the impossibility of that next step until the elections are over.

By recent tradition, the Jewish vote in the U.S. has gone by a large margin to the Democratic party. So have substantial campaign contributions from the Jewish business and professional community.

However, poll-takers and politicians see a Jewish swing this year toward President Nixon and the Republicans, in part reflecting Nixon's wider public appeal but also because he is regarded as being more firmly committed to Israel than Democratic nominee George McGovern.

★ ★ ★

Considerable publicity has been given lately to gatherings of Jewish political contributors in Los Angeles and New York, many of them long-time Democrats, at which pro-administration pitches were made. The crucial importance of the Jewish vote in such key states as New York, Ohio, Florida and California has been stressed by political analysts.

It would thus be unrealistic to expect any action now by the White House that could be interpreter as diluting the American commitment to aid Israel.

Even an increase in U.S. pressure on Israel to modify its terms for negotiation with the Arabs appears unlikely at this stage. And the Israeli government is even less likely to feel pressed by circumstances to negotiate, now that the threat of direct Soviet involvement on the Arab side has diminished.

PAGE 5

Shriver No Novice In Politics

AP, from Washington

Sargent Shriver, who is expected to be confirmed as the Democratic vice-presidential nominee tonight, carries solid political credentials even though he will be making his first bid for elective office.

The 56-year-old Shriver played a major role in the political campaign of President John F. Kennedy, was a key member of both the Kennedy and Johnson administrations, and barnstorm defor Democratic congressional candidates in 1970.

It was no secret he wanted a shot at higher office, and presidential candidate George McGovern has now given him the chance.

Shriver brings to the ticket at least a hint of the charm associated with the Kennedy family name. He is married to the former Eunice Kennedy, eldest daughter of Joseph P. Kennedy and sister of the late president.

★ ★ ★

He worked in John F. Kennedy's 1960 campaign where he set up a civil rights division. The late Senator Robert F. Kennedy later credited Shriver's role with helping give the president his slim margins in some industrial states.

President Kennedy turned to Shriver to head the new Peace Corps, the job for which he is probably most remembered. The Peace Corps became "almost like motherhood" under Shriver, a friend said — "nobody can be against it."

On the strength of that experience, President Lyndon B. Johnson named him to head the Office of Economic Opportunity and the war on poverty.

Johnson next picked Shriver to be ambassador to France in March, 1969, a post he held through part of the Nixon administration, until 1970.

★ ★ ★

Even in France, he showed he was no political novice. He went into coal mines to talk with miners, visited with fishwives in market places and lunched with factory workers, acquiring a reputation for unorthodox ambassadorial behavior.

Shriver, a liberal, has indicated for some time that he was available for elective office. He was rumored as a potential running mate for President Johnson in 1965. After leaving France, for a time he considered running for governor of Maryland.

And in 1970, partly to establish his party credentials, he campaigned across 35 states for Democratic congressional candidates. He then joined the Washington law firm of Fried, Frank, Harris, Shriver and Kampelman.

He is a descendant of David Shriver, who signed the Bill of Rights, and his family long has been prominent in Maryland.

★ ★ ★

He attended Yale College and Yale Law School and served in the navy during the Second World War, aboard battleships and submarines, returning home a lieutenant-commander.

Shriver was married to Eunice Kennedy in 1953. The Shrivers have five children, Robert III, 18; Maria, 16; Timothy, 12; Mark, eight, and Anthony, seven.

Special Offer for First Time Spa Visitors

We're so sure you will love everything the Spa has to offer we say try this special 2 for 1 offer right NOW.

Desert Dry Sauna

Grecian Swimming Pool

Hydro Swirl Pool

Figure Contouring Area

2 PEOPLE
Each use all Spa facilities for
1 FULL WEEK
EACH PERSON PAYS ONLY $2.50 TOTAL PRICE
Nothing Else to Pay

This offer open to adults who are fulltime residents of the Victoria area who have not used Spa facilities before.

2 MEMBERSHIPS FOR THE PRICE OF 1
COST AVERAGES ONLY $2.50 Per Week

LIMITED OFFER
'TIL 10 TONIGHT—CALL NOW
CALL RIGHT NOW 385-3407
HILLSIDE Shopping Centre
The Spa Health Clubs
Palm Springs Spa Health Resorts

He Teaches Troops Magic

By ROBIN MANNOCK
From Phnom Penh

Capt. Mam Prom Mony is the officer in charge of magic for the Cambodian army's 54th Infantry Brigade.

One of his jobs is to teach soldiers how to use charms and spells to ward off communist bullets.

The majority of Khmer soldiers wear necklaces of amulets, often wrapped inside a magical scarf blessed by a Buddhist monk. Once the shooting starts, Cambodian soldiers like to grip an image of Buddha between clenched teeth.

Another of the captain's jobs is soothsaying. Astrologers, palm readers and seers abound here.

They are consulted before decisions such as whether to embark on a journey or whether a business deal will turn a profit. Few Khmers would dare to get married if it was found that the couple's stars clash.

Mam Prom Mony is, however, no ordinary fortune teller. He concentrates instead on what might be termed strategic prophecies.

His predictions deal with peace and war and the fate of nations. He is in regular contact with Cambodia's rulers and has advised Marshal Lon Nol, president of the Khmer Republic and chief of staff of the armed forces.

Mam Prom Mony's latest forecast is that peace will not come to Cambodia before June, 1975, even though the war will begin to fade away next year in September.

Prince Norodom Sihanouk, Cambodia's former head of state who was ousted by Lon Nol in 1970, faces a bleak future, says the captain.

"Sihanouk will try to come back, but he will not succeed," he prophesied. "Sihanouk's political career here is at an end." Sihankouk fled to China.

Just how far Cambodia's leader relies on omens, prophecies and astrology when he is formulating policy is a question that fascinates non-Khmers. Facts are few and are hopelessly intermingled with gossip, much of it malicious.

Mam Prom Mony, who spent 25 years wearing the saffron robes of a Buddhist monk, says he returned to Cambodia after Lon Nol appealed to all those who possessed supernatural powers to rally to the government.

At the time, Mam Prom Mony said, he was in Thailand to avoid arrest by Cambodian police acting on Sihanouk's orders.

This amalgam of statecraft and the occult is not new in Cambodia. Sayamon, or knowledge of the intentions of the stars, was an essential qualification for any high Khmer official, Cambodia's King Norodom told the French back in 1895.

Mais Furniture and Appliances
1821 COOK
385-2435
SIDEWALK SALE
FRIDAY 9 A.M. 'til MIDNIGHT, SATURDAY 9 to 5:30
2 Days Only
★ FREE ★ SOFT DRINKS — Compliments — Goodwill Bottling Ltd.
★ FREE ★ ICE CREAM — Compliments — Island Farms Dairies Co-Op Assn.
★ FREE ★ CHICKEN DINNER FOOD VOUCHERS 50 Vouchers. Values to 1.50 on any 3.50 order from Chicken on the Run.
★ SEE ★ THURS. TIMES FRI. COLONIST For Bargains Galore
COME JOIN THE FUN! FURNITURE, APPLIANCES, STEREOS, TV's

Deadly Weekend for Skydivers

UPI, AP, CP

It was a black weekend for skydivers and flyers, with various accidents claiming seven lives, one skydiver escaping with an injury and two persons having close calls.

The worst one occurred near Seattle Sunday when a pilot and four skydivers were killed as their single-engine plane crashed on takeoff.

The tragedy — at Issaquah about 10 miles east of Seattle — claimed the lives of pilot Darrell Jagger of Bellingham, Wash., and four skydivers from the Portland, Ore., area: William Hutchison ,26; Michael Smith, 26; Dennis Nelson, 31, and William Champagne, 29.

● In Abbotsford, a mid-air collision with another jumper Sunday led to the 10,000-foot death fall of an experienced skydiver. Terrence Masters, 28, of Abbotsford, who had made more than 700 parachute jumps, fell 10,000 feet to his death when his parachute failed to open during a mass jump of 15 chutists from three airplanes at the Abbotsford Sports Parachute Centre, 30 miles east of Vancouver.

Masters made no attempt to open his canopy after colliding with the other jumper so he was possibly unconscious, said Peter Fassbender, spokesman for the centre.

● In Wichita, Kan., Christine Curtis' first parachute jump killed her Sunday. The 20-year-old red-haired Wichita State coed fell more than 5,000 feet before her auxiliary chute opened about 100 feet off the ground. But it was too late.

● In Kingston, Ont., Kingston skydiver is in satisfactory condition after an emergency parachute saved him from a more than 5,000-foot jump from an airplane. An eyewitness to the jump Sunday near Ganaoque airport said Clifford Udall's emergency chute opened 300 feet from the ground.

● In Bellingham, Dr. Dave Rahm escaped injury Sunday when his aerobatic plane developed engine trouble and he was forced down on a country road about 30 miles from there.

● Finally, a bit of a light touch from Empangeni, South Africa: A skydiver Saturday narrowly missed hitting a telephone pole on the way down and landed on a poisonous puffadder.

The snake struck but couldn't bite through the jumper's boots. Said he: "It could happen to anyone."

—CP

Death at Prince George

Pilot Pat Johnson of Red Deer, Alta., is pulled from wreckage of his demolished Belanca Citabria craft after he crashed while stunt-flying at Prince George Air Show at the weekend. Pilot died later in hospital.

Search Will Start For Protest Ship

WELLINGTON (AP) — After mounting public pressure, the New Zealand government has authorized an air force search for the missing protest vessel Roy Roel and its six-man crew.

The trawler has been unreported for six days after sailing from New Zealand into the Mururoa atoll area as a protest against the French Pacific nuclear tests.

Prime Minister John Marshall said it is most likely that Roy Roel had an engine breakdown or radio failure.

MULLINS MARINE
YAMAHA
MOTORCYCLES
ISLAND'S LARGEST
930 YATES STREET

China's Claim 'Absurd'

MOSCOW (Reuter) — The Soviet government newspaper Izvestia accused China Monday of making "absurd demands" on the Soviet Union and laying claim to 600,000 square miles of its territory.

The attack on China is the most comprehensive and strongly-worded in the Soviet press for several months, and took for its starting point the publication in Peking of a new atlas of the world.

But Izvestia's article, entitled geography, Maoist-style, was clearly aimed at the policies of the top Chinese leadership on the border issue, which has caused friction between the two Communist states for several years and led to open fighting on the Ussuri River in 1969.

The article accused the authors of the atlas of falsifying history and attempting to "substantiate" the territorial claims of the Chinese leadership to "age-old Soviet territory."

National Legal Aid Next Ottawa Project

HALIFAX (UPI) — The federal government will soon be approaching the provinces with a legal aid scheme to help all Canadians who cannot afford needed legal advice, Justice Minister Otto Lang said Sunday.

Speaking at the Canadian judicial seminar, Lang said, "surely it cannot be said that equality exists when a great percentage of the defendants appearing in our criminal courts do not have counsel because it is too costly.

"In civil cases too, our proud claim of equality before the law must seem hypocritical to the poor plaintiff or poor defendant who cannot afford to pursue his rights."

The minister said that the federal government has already taken the first step to introducing a comprehensive legal aid scheme by introducing such a plan for both criminal and civil cases in the Northwest Territories.

"I can say that the government will soon be approaching the provinces with a proposal for joint sponsorship of a legal aid scheme to cover all Canadians who are in need of professional legal assistance and who cannot afford it."

Lang also suggested that the Canadian judicial system suffers because lawyers, often with experience restricted to a few fields, are appointed judges with no other training than what they get at law school.

"In the great majority of cases, a judge's pre-appointment legal training does not qualify him to perform the wide range of duties which are imposed upon him by the system."

WHAT TO DO WHEN YOUR EARS FAIL

Ears today take a lot more abuse than in the good old days. That's why you should know what techniques are available to correct the most common hearing problems. Read the new 8-page booklet by W. F. Carver, Ph.D., of the Washington University School of Medicine, "The Facts About Nerve Deafness," free from Beltone. Write:

Beltone ELECTRONICS CORPORATION
4201 W. Victoria St., Dept. 8326 Chicago, Illinois 60646

Aircraft Found After 14 Years

FORT ST. JAMES, B.C. (CP) — An aircraft recovered from an unnamed lake 150 miles northwest of Fort St. James has yielded the bodies of two prospectors who disappeared 16 years ago. Police said they were withholding the names of the men, who disappeared Sept. 5, 1956, until next-of-kind have been notified.

Sands
Your Six Community
Funeral Chapels
Dedicated to Service
sensible prices

Victoria	388-5155
Sidney	656-2932
Colwood	478-3821
Nanaimo	753-2032
Duncan	746-5212
Ladysmith	245-2331

Independent, Family Owned and Controlled. Sands since 1912.
Integrity at time of need

WIN $500!

Mr. W. H. NICHOLLS
1072 Dunford Ave.

was the holder of July lucky ticket number 9557C. By correctly answering the skill testing question Mr. Nicholls is now $500 richer.

FREE TICKETS FOR MONTH OF AUGUST DRAW ARE NOW BEING GIVEN AWAY TO ALL OUR CUSTOMERS EVERY TIME THEY COME IN. YOU TOO CAN BE A WINNER!

Chevron
WESTVIEW AUTO CLINIC
Trans-Canada Hwy. at Tillicum
OPEN 25 HOURS DAILY
"16 years of top notch service"

THE DATSUN '510' SEDAN . . .

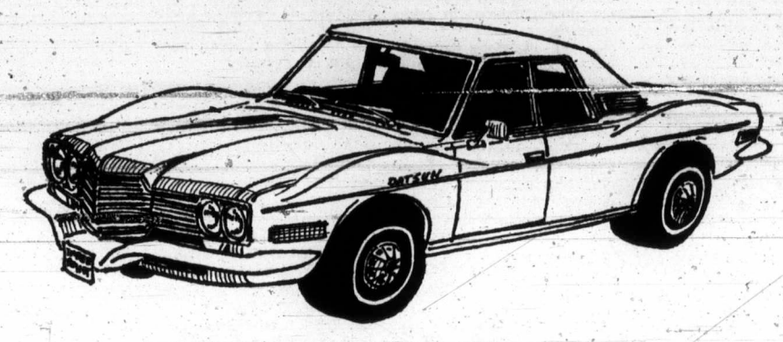

WE COULD make it longer . . . higher . . . wider . . . with a big engine that would do 60 mph in 7 seconds —at 8 miles per gallon . . .

WE COULD tack on added "styling" . . . like hood-scoops that don't scoop . . . "spoilers" that spoil little more than a car's appearance . . . "hidden" windshield wipers . . .

. . . BUT WE DON'T!

We make the Datsun '510' Sedan exactly the way we do because it's all you really need. An honest, reliable, comfortable car that is safe . . . and fun . . . to drive.

THREE POINT DATSUN has scores of '510' sedans . . . two and four-door models . . . and a special sale right now gives you a $180 accessory package, including custom radio, side mouldings, and underseal, for $74. You pay only $2,699 for a two-door '510' sedan — including this package!

THREE POINT... DATSUN MOTORS LTD.
GOVERNMENT AT HILLSIDE
385-6737

NAMES in the

Bri

MONTREAL — Jacq Perreault, 43, walked av from his flattened car afte was hit by tons of bricks f ing from a building being molished in east-end M treal.

Perreault was pinned tween the roof of his car the steering wheel bef being rescued by construct worker Leon Roy and driver of another vehicle by the debris.

"He was lucky to get alive," said Roy. "I had j walked by the building wh it started to come down. Al could see was a cloud dust."

Perreault was treated cuts and bruises.

□

SAIGON — Nguyen Van has been fired as South Vi namese defence minister a forced into retirement, as result of a military savin fund scandal, the South Vi namese defence ministry nounced.

□

FREELTON, Ont. — Jo lyne Lapine, wearing only h best smile, won the title Miss Nude World 1972 at contest held here. The year-old Montreal native w prizes which included a mi stole and a trip to Acapul Mexico, for which she'll fully dressed.

□

TETERBORO, N.Y. — T McCabe, 20, who had nev flown before, landed a sm

Newsman Pla

Danny For the

LOVELL, Wyo. (UPI) Danny Blackburn, a frail year-old who spent the firsr days of his life in a hospit incubator, will spend the la days of his life at home.

"An awful lot of peop helped us get him home so can die in peace," said t boy's father, Donald Blac burn. "Danny took it pretty well. He is just hap to be home."

Still N In Fou

BARRINGTON HILLS, I (UPI) — "The big questi is: Why?"

Police Chief Ralph Humm said Monday investigato would have to answer th question before they cou

Oil Drilling Poor Bait For Chiefs

SABLE ISLAND, N.S. (CP — Despite a good buildu only two of nine premiers a tending the two-day premier conference in Halifax made trip Saturday to this cresce of sand in the Atlantic, 1 miles east of Halifax, to to drilling operations being ca ried out by Mobil Oil Canad Ltd.

The two were Premi Richard Hatfield of Ne Brunswick and the offici host, Premier Gerald Rega of Nova Scotia. Of the oth seven, Premier Allan Blake ey of Saskatchewan visit relatives while Premier E Schreyer of Manitoba we fishing.

Who is he?

ll Start
st Ship

ime Minister John Mar-
said it is most likely that
Koel had an engine
kdown or radio failure.

MULLINS MARINE
YAMAHA
MOTORCYCLES
ISLAND'S LARGEST
YATES STREET

NAMES in the NEWS

Bricks Bury Driver

MONTREAL — **Jacques Perreault**, 43, walked away from his flattened car after it was hit by tons of bricks falling from a building being demolished in east-end Montreal.

Perreault was pinned between the roof of his car and the steering wheel before being rescued by construction worker **Leon Roy** and the driver of another vehicle hit by the debris.

"He was lucky to get out alive," said Roy. "I had just walked by the building when it started to come down. All I could see was a cloud of dust."

Perreault was treated for cuts and bruises.

□

SAIGON — **Nguyen Van Vy** has been fired as South Vietnamese defence minister and forced into retirement, as a result of a military savings fund scandal, the South Vietnamese defence ministry announced.

□

FREELTON, Ont. — **Jocelyne Lapine**, wearing only her best smile, won the title of Miss Nude World 1972 at a contest held here. The 22-year-old Montreal native won prizes which included a mink stole and a trip to Acapulco, Mexico, for which she'll be fully dressed.

□

TETERBORO, N.Y. — **Tom McCabe**, 20, who had never flown before, landed a small plane safely here after the pilot, his uncle, collapsed at the controls and died. A U.S. Federal Aviation Administration official said McCabe brought the Cessna 172 to a bumpy landing on a grassy area near the airport after pilot **Ernest Andrews** collapsed and died as he was bringing the plane down for the landing. Also saved was a passenger, **Theresa Aiello**, 20, McCabe's financee.

Nguyen Van Vy
. . . military scandal

Miss Lapine
. . . wore her best

□

MIAMI, Fla. — Physicians describe **Wesley Jones** as a medical rarity — his internal organs are on the wrong side of his body. His heart is on the right, his liver on the left, his gall bladder on the left, his spleen on the right, his stomach on the right, his colon turned around so that the appendix is on the left. But Jones, 44, is being treated for something else — a heart disorder.

□

SAN ANTONIO, Tex. — Two little girls shut up in a closet, apparently overlooked by hundreds of men in a search crew and then found by a 15-year-old girl, were in hospital but were expected to be well enough to return home soon.

Fara Fozi, 8, and **Cheryl Lambert**, six, were locked in a closet of a new but unoccupied house near the Fazi home for 60 hours — until **Stephanie Roy** heard them screaming as she walked her dog.

□

MOSCOW — The Supreme Court of Estonia has orddred **Herman Sikk** shot for war crimes during the Nazi occupation of the Baltic Republic in the Second World War, Pravda reported. The paper also said the court sentenced two other men — **Kaarel Kirboya** and **Yulo Ird** — to 15-year terms in labor camps. All three, Pravda said, were members of Nazi punitive detachments which rounded up and executed Estonian partisans and Communists.

□

LAS VEGAS, Nev. — **Bill Collins**, 47, collapsed on the fourth day of his walk across the burning Death Valley and found delirious, babbling and clinging to a mesquite bush. Support team member **Murray Westgate** propped him up, fed him fruit and water, helped him to patch up his bruised and blistered feet, and Collins was off again. "I'll never do it again," said Collins later after completing his 11-day, 316-mile hike by walking through the doors x a resort hotel where he works as an assistant to the president.

□

OTTAWA — Former prime minister **John Diefenbaker** remained in hospital following a recent hernia operation, but has called for his mail and dictating machine so he'll be able to get back to work this week. Diefenbaker, 76, suffered the hernia three weeks ago during a fishing trip in his Saskatchewan riding of Prince Albert.

□

BONN — Chancellor **Willy Brandt** and Foreign Minister **Walter Scheel** discussed Finland, East Germany and China in their first working session since their summer vacations, government sources said.

Newsman Plays Good Samaritan

Danny Comes Home For the Last Time

LOVELL, Wyo. (UPI) — Danny Blackburn, a frail 10-year-old who spent the firsr 58 days of his life in a hospital incubator, will spend the last days of his life at home.

"An awful lot of people helped us get him home so he can die in peace," said the boy's father, Donald Blackburn. "Danny took it all pretty well. He is just happy to be home."

Danny came home for the last time Sunday, but had to wait three hours at Denver's Stapleton airport because he was denied a seat on a commercial airline when officials said his oxygen breathing equipment violated Federal Aviation Administration rules.

Another airline, however, interpreted FAA rules differently and flew Danny toward home.

"That little boy shouldn't have sat in the airport for three hours," the father said Monday. "He's in such a condition that he shouldn't sit anywhere for three hours.

"We tried to tell them, but they just didn't have any heart."

Danny had been in Denver for terminal cancer treatment at the Colorado medical centre.

"The FAA states that we cannot accept for passage people who depend on oxygen in flight or have to carry their own oxygen supply with them," said Ernest Seidlitz, a spokesman for Western Airlines. "We tried to help the boy and only had 10 minutes of time to make a decision."

In desperation, Blackburn telephoned the Denver UPI bureau and told his story to newsman Dick Snyder.

"I couldn't think of anything else to do," Blackburn said. "The airlines won't listen to anyone else. I just took a chance that they might listen to the people."

Snyder got in touch with Frontier Airlines and officials made room for Danny on a full flight to Billings, Mont., the closest available airport to Lovell.

Still No Motive In Four Deaths

BARRINGTON HILLS, Ill. (UPI) — "The big question is: Why?"

Police Chief Ralph Hummel said Monday investigators would have to answer that question before they could find the killers of retired insurance executive Paul Corbett, his wife, stepdaughter and sister-in-law.

The four were shot in the head at close range Friday night in the $100,000 Corbett mansion in this exclusive Chicago suburb of rolling, wooded estates.

Nearly three days after the slayings, Hummel said investigators had found no motive and had no suspects under questioning.

Police were checking out a report that two young men tried unsuccessfully Friday afternoon to buy a .25-calibre pistol at a sporting goods shop in Woodstock, Ill., about 15 miles northwest of Barrington Hills. The operator of the shop said he refused to sell the gun because the men acted "suspicious."

Oil Drilling Poor Bait For Chiefs

SABLE ISLAND, N.S. (CP) — Despite a good buildup, only two of nine premiers attending the two-day premiers' conference in Halifax made a trip Saturday to this crescent of sand in the Atlantic, 175 miles east of Halifax, to tour drilling operations being carried out by Mobil Oil Canada Ltd.

The two were Premier Richard Hatfield of New Brunswick and the official host, Premier Gerald Regan of Nova Scotia. Of the other seven, Premier Allan Blakeney of Saskatchewan visited relatives while Premier Ed Schreyer of Manitoba went fishing.

Advertisement

Kick the "I Forget" Habit

A noted publisher in Chicago reports there is a simple technique for acquiring a powerful memory which can pay you real dividends in both business and social advancement and works like magic to give you added poise, necessary self-confidence and greater popularity.

According to this publisher, many people do not realize how much they could influence others simply by remembering accurately everything they see, hear, or read. Whether in business, at social functions or even in casual conversations with new acquaintances, there are ways in which you can dominate each situation by your ability to remember.

To acquaint the readers of this paper with the easy-to-follow rules for developing skill in remembering anything you choose to remember, the publishers have printed full details of their self-training method in a new booklet, "Adventures in Memory," which will be mailed free to anyone who requests it. No obligation. Send your name, address, and zip code to: Memory Studies, 555 E. Lange St., Dept. 630-42, Mundelein, Ill., 60060. A postcard will do.

HONDA
DISCOUNTS
DEMONSTRATORS
"World of Pleasure"
PEARSON

ERNMENT
AT
ILLSIDE
85-6737

Who is he?

She sails from Victoria's door right into Port Angeles.

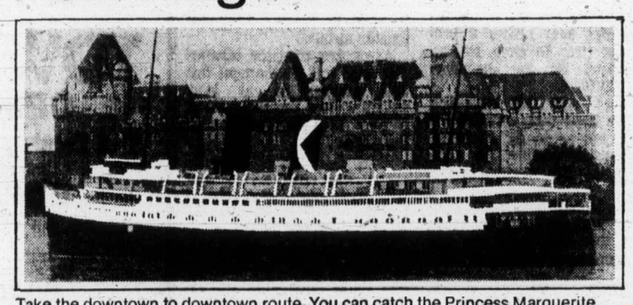

Take the downtown to downtown route. You can catch the Princess Marguerite near the Empress Hotel, drive off at Port Angeles, and be on your way to Seattle. You can also forget about the uncertainty of getting your car on the ferry, because you can reserve car space ahead of time.

Leave Downtown Victoria 1:30 p.m.
• Arrive Downtown Port Angeles 2:45 p.m.
Leave Downtown Port Angeles 3:15 p.m.
• Arrive Downtown Victoria 4:30 p.m.

$3.00 Adult return extended one day excursion.

$3.75 Adult return weekend excursion, leave Friday or Saturday return before Tuesday.

For reservations and information 385-7771

CP Rail

Apricots are On Sale Now at Woodward's

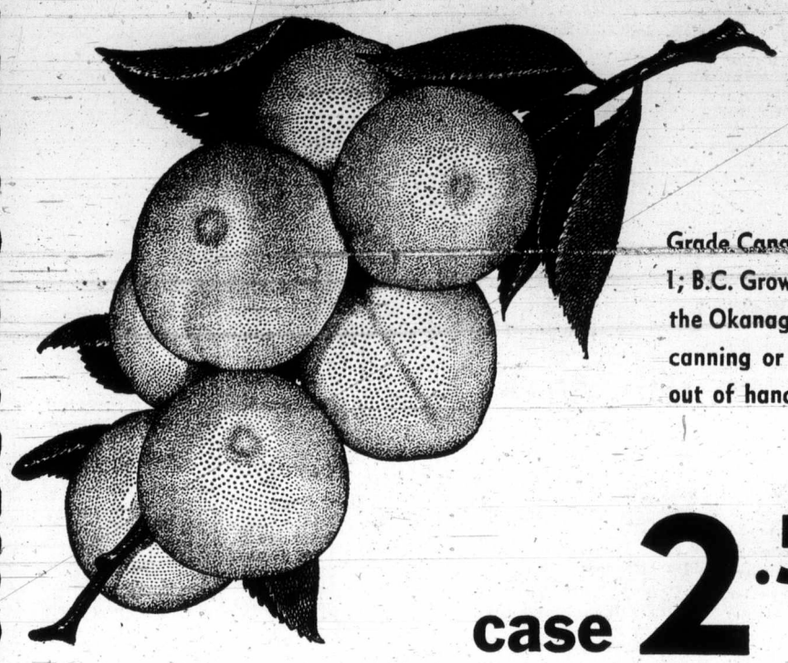

Grade Canada No. 1; B.C. Grown from the Okanagan; for canning or eating out of hand,

case 2.59

WOODWARD'S OWN MILLIONAIRE
Spice Cake each 49¢

B.C. FRESH
White Sugar 10-lb. bag 1.19

Check These Features

KRAFT SMOOTH OR CRUNCHY
Peanut Butter 40-oz. jar 1.05

PILLSBURY BREADS OR
Coffee Cake Mixes pkt. 57¢

CHEF BOY AR DEE CHEESE
Pizza Pie Mix 2 pie size 87¢

MCP FROZEN
Fruit Drinks 6 varieties, 6 oz. 4 for 55¢

SOUTHERN SUN
Orange Juice 32 fl. oz. 39¢

LIBBY'S
Relishes Sweet, hamburger, hot dog, 12 fl. oz. jar 29¢

WOODWARD'S SUPREME EXTRA LARGE
Pitted Ripe Olives 14 fl. oz. tin 33¢

B.C. GRANULATED
Towels White or assorted. 2-roll pack 59¢

HEINZ
Tomato Soup 10 fl. oz. tins 2 for 29¢

TULIP
Luncheon Meat 12 oz. tins 2 for 69¢

NEW! MAGIC 3 MULTI PURPOSE
Cleaner 32 fl. oz. 1.39

CREST REGULAR OR MINT FLAVOUR
Toothpaste 50 milliliters 59¢

STUART HOUSE
Aluminum Foil 18" x 50' roll refill 1.15

ZEE WHITE OR COLOURED
Handy Napkins 250 single ply 39¢

VANCOUVER ONLY
Laundry Soap 5 lb. ctn. 1.59

PURINA
Dairy Dinner 19 oz. ctn. 49¢

Tuesday Only Specials

NEW ZEALAND SPRING
Lamb Shoulders lb. 55¢

MINCED
Shoulder Beef lb. 89¢

The only major Food Stores in all the land where you hear the cry.... CHARGE

Prices Effective Aug. 8th to 12th. Personal Shopping Only. We Reserve the Right to Limit Quantities.

MARKET REPORT

Closing quotations for Monday, Aug. 7, 1972

Quotations supplied by The Canadian Press, Richardson Securities, Pitfield Mackay Ross and Co. Ltd., Merrill Lynch Royal Securities Ltd., A. E. Ames and Co., Annett Mackay Ltd., Pemberton Securities and McLeod Young, Weir and Co.

New York Recovers

Advance Continues

NEW YORK (AP) — The stock market staggered Monday but recovered for its fifth consecutive day of advances.

Most-active Monday on the NYSE was Gulf Oil, down ⅜ to $22⅝. Analysts said the stock had been subject to selling for several months by institutional investors.

Among Canadians, Walker Gooderham advanced ⅝ to $47⅝, Distillers Seagrams was up ¼ to $40½. On the American Stock Exchange, Brascan Ltd. at $21⅞ and Preston at $10⅞ both declined ⅛.

□

MONTREAL (CP) — Prices were generally higher in light trading.

Most active industrial stock was Imperial Oil which rose 1¼ to $40¾ on 24,450 shares.

Highlighting gains on the Montreal Stock Exchange, Great West Life Assurance rose $2 to $75 on 775 shares, Dome Petroleum 1⅝ to $39, Fraser Companies 1⅜ to $15⅞, Grafton Group ¼ to $30 and PanCanadian Petroleum 1⅜ to $14⅞.

□

VANCOUVER — Prices were mixed in light trading. Canterra led industrials, off 10 cents at .70. Monterray A led oil listings, up a penny at .40. Among mines, Granite Mountain led, rising 2 cents at .44.

Quotations in cents unless marked $. z—Odd lot, xd—Ex-dividend, xr—Ex-rights, xw — Ex-warrants. Net change is from previous board-lot closing sale.

Holiday

TORONTO — The Toronto Stock Exchange and other financial institutions were closed here and in many other cities in Canada, including the Winnipeg Grain Exchange and Calgary Stock Exchange, because of the civic holiday. Full trading resumes today.

Grain

CHICAGO

	Open	High	Low	Close
Wheat—				
Sept	174	181½	174	180¼
Dec	180	187	180	185¼
Mch	183	190	183	189¼
Corn—				
Sept	129	129⅝	128½	129¼
Dec	127⅞	129¾	128⅜	129¾
Mch	133	134¾	133⅛	134½
Oats—				
Sept	73⅞	75⅛	73⅞	75⅞
Dec	77⅛	79	76⅞	78⅞
Mch		79¾	78	79¾
Soybeans—				
Aug	361	362	356¼	361¾
Sept	348	350½	346	349¾
Mch	334	337¼	332¼	334¾

Active Stocks

NEW YORK

1460000	Gulf Oil	22⅝	— ⅜
1213000	Amer Airlines	30	— ½
1194000	Amer Motors	10½	
800000	Gillette	50¾	—1¼
750000	Std NJ	76½	— ⅛
700000	Marconi Corp	26	+1
688000	Winnebago	33⅛	—1⅞
627000	Ford	67	+ ⅛
597000	Fairchild	45¾	+1½
	MONTREAL		
24450	Imperial Oil	40¾	+1¼
17374	Massey Ferguson	15⅝	+ ⅛
15285	Internat Nickel	31⅛	+ ¼
9596	Steel Can	36	
7617	Royal Bank	36¾	+ ¼
	Mines		
25000	Invictus	65	—1
24500	Glen Copp	34	+4
21000	Falinger	3.20	—10
21000	Muscocho	18	—2
17200	St. Lucie	78	+6

TORONTO

(Closed, holiday).

London Stocks

LONDON (CP)—Closing stock quotations in new pence unless pounds are indicated: Associated British Foods 80; Blyvoor 230; Bowater Paper 185; Brit Am Tob 329½; Brit Assets Trust 91½; Brit Leyland 38⅜; Brit Oxygen 69½; Brit Petroleum 596½; Burmah Oil 486½; Canadian Pac 757; Charter Cons 271½; Courtaulds 171¾; Distillers 199¼; Dunlop Holdings 144; EMI 185; Free St. Geduld 742½; Gen Elec 166¼; Gr Univ Strs 330; Hawker Siddeley 349; Hudson's Bay 842; ICI 286; Imp Tob 117½; Kleen Ltd; Marks and Spencer 302; Metal Box 364½; Rio Tinto-Zinc 255½; Second Scott Inv 115½; Selection Trust 652½; Shell T and T 359; Tube Investments 418; Unilever 355¾; Vickers 93¾; West Driefontein 12⅜; Woolworth 127½.

Bonds(in pounds): Brit Transport 78-88, 55½; Brit 2½s Consols, 26¾; Funding Fours, 99 17/32; War Loan 3½s, 37½.

The Financial Times Industrial Index 517.3, down 4.5.

Closing Averages

NEW YORK (Dow Jones)

30	Industrials	953.11 up 1.35
20	Transport'n	234.68 up 0.73
15	Utilities	106.75 dn 0.19
67	Stocks	313.63 up 0.44

Volume, 13.22 million.

MONTREAL

65	Industrials	228.11 up 2.29
13	Utilities	161.23 dn .26
7	Banks	279.66 up 1.29
8	Papers	98.44 up .25
85	Composite	220.63 up 1.68

Volume 661,900.

Dollar

MONTREAL

U.S. dollar	.98 3/16	unch
Pound sterling	2.40 3/4	+ 1/8

NEW YORK

Canadian dollar	1.01 55/64	+ 1/32
Pound sterling	2.45 3/16	+ 7/64

New York

Alleghany	10¾	Kresges	47
Allied Chem	28⅝	Kiddo Inc	28½
Allis Chalm	11½	Ling Tem V	11⅝
Alcoa	51⅝	Lockheed	11¾
Amer Air	29¾	Lucky Strs	15⅜
Amer Can	32½	Litton	10½
AMF Inc	57⅛	McDn-Doug	34¼
Amer Mtrs	10½	Magnavox	30¾
Amer SR	18¼	Memorex	20
Amer TT	41¾	Merck	186½
Ampex	6⅜	Min M M	183⅝
Anaconda	17⅛	Monsanto	53⅜
Atl Rich	55½	Mont Ward	26¼
Avco	16⅜	Motorola	26
Avon Prod	122⅝	Nat Airl	40
Bell Howell	71½	Nat Cash	30⅞
Beth Steel	29⅜	Natomas	60¾
Boeing	22⅛	Newmont	27
Boise Cas	10¼	N Am Car	—
Bris Myers	69¼	Occid Pete	13¾
Burl-N'thn	44⅛	Owens Ill	44¼
Burroughs	123⅝	Pac Gas El	27⅛
Chase Man	62¼	Pan Am	13⅞
Celanese	40¾	Penn Cent	3¾
Ches-Ohio	44¾	Pepsi Cola	87¾
Chrysler	32⅞	Phillip Mor	15⅜
Coca-Cola	141¾	Phillips Pt	30
Col B'cast	62¼	Polaroid	125⅞
Comsat	53¾	Proct Gam	99½
Cons Oil-Gas	4⅛	Radio Corp	36½
Cont Oil	27	Revlon	75¾
Con Data	70¾	Repub Steel	23⅜
Crown Crok	23⅞	Reynolds	68⅛
Crown Zell	27	Reynolds pf	80½
Delta Air	55⅝	Scott Paper	13½
Dow Chem	92⅝	SCM Corp	14⅞
Du Pont	174⅞	Sears Roe	115
East Kodak	139⅞	Shell Oil	45⅛
El Paso	17⅝	Singer	84⅝
Fairchild	44⅛	Sperry	46
Fed N Mort	18¼	Standard Cal	61
Firestone	20⅞	Standard NJ	76
Ford	66⅞	Sun Oil	40
Gen Dynam	28⅞	Swift	35½
Gen Elec	66¾	Talley Ind	10¾
Gen Instr	31¾	Telex	6⅜
Gen Motors	78⅝	Texaco	31¼
Gen Tele	28¼	Texas Gulf	15⅞
Gen Time	1	Texas Instr	84⅜
Gen Tire	26¼	Tr World	54⅜
Ga Pac	39¼	Un Carbide	47⅜
Gillette	51⅞	Un Oil	29¼
Granby M	18½	Un Pacific	53½
Greyhound	17¾	Untd Air	38⅛
Gulf Oil	22⅝	Untd Util	18¾
Homestk M	27¼	Untd Brands	13½
Honeywell	165	US Rubber	16⅛
Inland Steel	31⅞	US Ply-Ch	—
IBM	419½	US Steel	28⅝
Intl Harv	32	West Pac	
Intl Paper	37½	West'house	45¼
Int Tele	54⅜	Weyerh'ser	46½
Itek	63⅝	Woolworth	34¾
Johns Manv	32½	Xerox	167⅜
Kaiser Al	19¼	Xtra Inc	25¾
Kennecott	20¾	Zenith	41¼

Vancouver Closing Quotations

Stock	Sales	High	Low	Close	Net Ch'ge
INDUSTRIALS					
Ackld 6p	260	$22	22	22	
Ath Col	1300	365	340	340	—20
Bank of BC	100	$25	25	25	
Block Brs	400	335	330	335	+5
BC Forst	500	$22	22	22	
BC Pack B	100	$35	35	35	—1
BC Turf	300	$4¼	4¼	4⅜	
Can Allid	100	$8½	8½	8½	
Cdn Javin	400	$15	14¾	15	+ ¼
Canterra	11500	90	70	80	—10
Capt Int	100	420	420	420	
omputrex	1000	56	56	56	+3
Crestbrk	100	$4	4	4	
Delta pr A	540	170	170	170	
Delta Hotel	200	335	335	335	
Doman	300	$15	15	15	— ⅛
EDP Ind	200	55	55	55	
Finning Tr	500	$25¾	25¾	25¾	+ ½
Grt Pac In	800	240	240	240	—10
Imp Marin	3000	30	30	30	—3
Integ Wood	950	390	385	390	—10
Int Visual	1700	80	76	76	—4
Ionarc	1000	180	180	180	+5
Macmillan	1450	$28	28	28	— ¼
Mass Fer	325	$15⅝	15⅝	15⅝	
Mercuria	500	40	40	40	—5
Nat Nur	1000	$2¼	2¼	2¼	
Neonex	200	$5⅛	5	5	
NW Sport	100	$5⅛	5⅛	5⅛	
PN Gas pr	50	$21¼	21¼	21¼	
Rivto Strait	500	210	210	210	
Royal Bank	400	$36½	36½	36½	+ ¼
Sparlin	600	320	320	320	
Thermopix	5000	225	220	225	—5
Thom Nat	200	285	285	285	
Tokar	200	190	190	190	
T Cda Glas	1000	$10¾	10½	10¾	+ ¼
Wardair	300	290	285	285	—5
Weldwood	300	$13	12⅞	13	
Whonock B	50	$17	17	17	
Woodwd A	100	$30	30	30	
Wt Greg wt	2000	$11	11	11	
MINES					
Acheron	5000	21	20	20	
Adera	4000	36	35	35	
Adonis	15600	149	140	146	+10
Afton	1600	$11⅛	10⅞	11⅛	+ ¼
Alwin	10200	52	51	52	—3
Anchor	2000	24	23	23	—3
Andex	25000	26	24	26	
Anglo Bom	1500	80	75	75	—5
Ardo	1500	32	32	32	—2
Atlas	3000	46	45	45	—1
Avino	1500	27	26	27	
Azure Res	400	21	21	21	
Barrier Rf	36700	121	106	115	—51
Bthrst Nrse	4200	75	73	75	+3
Benson	7000	16	15	15	
Blue Gulch	500	24	24	24	—1
Boundary	6000	16	14	16	
Bow Rvr	500	27	27	27	
Brameda	1000	540	540	540	
Brenmac	7700	38	36	37	—3
Bullion Mtn	1500	65	63	65	
Callco	500	16	16	16	+1
Calta	1500	61	60	61	+3
Canol	1500	42	41	41	
Casino	500	38	38	38	+3
Celtic M	29000	76	67	76	+5
Charta	10500	39	36	39	+5
Coast Cop	400	225	225	225	
Colemn A	4	390	390	390	
Colmn B	49	380	380	380	
Columb Rvr	1500	17	17	17	
Conoco Sil	6000	28	27	28	+2
Con Cst Slv	1000	36	36	36	+1
Con Slvr	2250	27	26	26	—2
CStandrd	15000	12	12	12	
C Mckiney	4000	10	10	10	
C Potash	1000	3	3	3	
Cop Giant	1000	10	10	10	+3
Cop Line	300	9	9	9	
op Ridge	19500	31	29	30	
Cord Intl	500	100	100	100	
Coronet	1500	26	26	26	—1
Cream Slvr	1000	27	27	27	+1
Darkhawk	7300	213	210	210	—3
Davenprt	16883	49	44	44	+2
Davis K	7000	72	70	72	+5
Demsey	8000	59	55	57	+1
Dolly Var	500	36	36	36	
Dundee	2860	19	19	19	
Dusty Mac	3000	14	13½	13½	—1½
Equat Res	11500	21	20	21	+1½
Falaise	2000	13	12½	13	+1½
Frst Nat Ur	1500	20	20	20	
Flagstone	1500	24	24	24	—2
Fortune	2500	18	18	18	+1
Frontier	4000	25	23	23	—2
General	6000	10	10	10	
Giant Mas	300	500	500	500	
Giant Vent	400	24	24	24	—6
Gibbex	4400	29	28	28	—1
Gibraltar	100	995	995	995	
Glen Cop	24500	37	33	33	—1
Granduc	400	370	370	370	
Granite Mt	94500	44	40	44	+2
Gr N Pet	1590	66	62	62	—3
Gunn	1000	25	25	25	—1
Hart Rvr	2000	15	15	15	
Henrietta	1000	25	25	25	+1
Highld Ld	15000	16	14½	16	+2
Highawk	5500	15	14	15	+2
High Chief	10000	10	8	8	— ½
High Mer	3500	20	20	20	
Highld Val	7000	15	15	15	—1
Highmont	700	190	190	190	+5
Imp Met	2500	14	12	12	
Inland Cop	2400	26	24	26	—1
Jackpot Cpr	3000	32	32	32	+2
N Pirvateer	2000	13	13	13	
N Taku	1000	23	23	23	+3
Newvan Rs	2800	18	18	18	—1
Nickel Hil	500	14	14	14	—1
Northair	6000	23	23	23	
Northlode	200	20	20	20	
N Island	9500	29	28	29	+1
North Pac	6000	45	43	44	+1
N Homestk	10300	13	12	12	—
NW Vent	2000	62	61	61	
Paramnt	2500	14	14	14	
Pathfnder	2300	133	120	133	+9
Peel	1500	11	11	11	
Pinnacle	1000	31	31	31	
Plateau	3000	16	15	15	—4
Pyramid	22000	44	38	44	+3
Rayore	1500	28½	24	28½	+ ½
Reeves	3200	100	95	100	
Riviera	2500	28	27	27	—3
Rocket M	11500	11	10	10	
Rockland	4000	9	9	9	— ½
Ring Hill	5800	56	54	54	—4
Sabina	2120	375	370	375	
Shield Dev	700	120	115	120	
Silver City	3500	23	23	23	+1
Silvr Sprg	3000	69	67	69	
S Standrd	5500	124	121	121	—2
Silver Star	500	16	16	16	
Slocan Dev	4000	1½	1½	1½	
Sonic Ray	100	44	44	44	
South Seas	400	31	31	31	
Spartan	500	22	22	22	
Spectroar	17000	42	39½	42	+5
Taseko	1000	24	23	23	—3
ay River	1000	19	19	19	
Torwest	2000	32	32	32	—2
Trans Col	1000	15	15	15	+1
Trojan	15000	29	27	28	+1
Turismo	5000	20	19	20	—2
Tyee alake	6000	24	21	24	+1
Un Cpr	2000	6	6	6	
Valley Cop	415	890	885	885	—5
West Mns	500	3¼	3¼	3¼	
White Rvr	7200	25	24	24	+1
Zenith	2000	39	39	39	
OILS					
Albany	5400	84	75	80	+3
Ballindry	1000	135	135	135	+5
C NW Ld	900	425	420	420	
Cdn Hdrgs	500	161	161	161	—4
Chapparal	10500	50	48	48	—2
Colonial	1010	95	90	90	
Complex	300	120	120	120	—2
Coseka	8100	230	220	220	
Coseka A	2700	230	220	220	—5
Delta Pet	1300	25	25	25	
Embassy	200	41	41	41	
Montrey	260860	42	38½	40	+1
Pan Ocean	100	$14	14	14	
PR Pete	6000	18	16½	18	—
Ponderay	1550	185	182	182	+2
Rand Res	3000	80	75	75	—6
VS Christal	2000	65	65	65	
Stampede	500	83	83	83	+1
Texacal	1000	23½	23½	23½	—1½
Vargas	5000	25	24	24	—2
Wms Gld	7000	48	48	48	+2

★ ★ ★

Interim Listings

	Bid	Ask		Bid	Ask
Abaca	53	60	Hertz In	10	12
Abella R	10	13	Hiberna	12	15
Able Ex	11	14	Highld Q	30	45
Acaplo	46	48	Hobo Cr	40	43
Alakon M	8	10	Honda M	54	60
Alvija	8	12	Hub Mng	26	30
Amal Res	4	5	Hunt Bas	5½	9
Ambas M	7½		Juniper	30	35
Amber R	16	20	Kaza	12	18
Anglo Ws	11	15	Keiglen	10½	12
Arcadia	25	26	Kismet	25	30
Arin Pac		70	Komo E	11½	15
Babine I	18	20	Lewes Ri	9	10½
Balfour	52	54	Listeng	20	35
Bart M	49	53	Lower Val	5	6
Belcara	20	22	Lucky St	13	
Brewster		12	Marlex	14	18
Brown O	25½	27	Maxwell M		75
Buckey	21	23	McLeod	30	35
Cairn M	58	60	Meteor M	7	10
Calix	5	6	Milestn	11	17½
Cardwl	10	15	Mont Mn	20	21
Carolin	85	88	Mollie M	4	5
Centex	7⅛	13	Morocco	7½	8
Citex	24	28	Mt Hylnd	17½	19
Colby M	50	55	Mtn Sta	220	235
Conjuror	8	10	Nation Lake		16
Cons Alt	70	75	New Gld Str		25
Cons Cl	10	17	Nthstar	38	45
Cop Mac	14	17	Panther	27	
Cop Lake	53	56	Payette	10	11
C Queen	10	20	Pr Stew	21	
Corval R	35	37	Princes	26	32
Dalta Res	5	44	Prism R	40	
Darsi	13	14	Qc Expr	32	37
David	30		Radiatn	9¼	9¾
Dictator	5	10	Rackla	15	20
Donna		11	Richw	190	195
Dorcester		22	Rimrck	36	38
Dorita	11	13	Rivwd	160	165
Dynamo	8	9	Robert Mns		45
Eagle B	54		Rokon M	13	15
Echo Bay		20	San Jacn	19	20
Emperor	6	10	Skat Re	82	83
Falcon	25	28	Solom D	30	32
Fawn Bay	5½	6½	Spa Mine	7	9
Fortune	50	60	Speculat	63	
Gary Mn	12	20	Stellako	9½	11
Geoqst	150	170	Sunrise	9	10
Geo Str	120	126	Tdxal D	32½	38
Giant M	17	20	Tund Vl	101	108
Glenlyn	11	13	Univex	56	57
Gold River		39	Vanalta	22	25
Gramar	15	20	Victor	10	12½
Grndor E	17	21	Wavcm	12	20
Grand Prix		49	Wn Stand	9	12
Gulf Titn	10	35	Whipa	15	22

Market at Montreal

Stock	Sales	High	Low	close	Net Ch'ge
Abitibi	4900	$10	9⅞	10	
Acres wt	100	440	440	440	+438
Alcan	3870	$20⅜	20¼	20¼	+ ⅛
Algoma St	1235	$15	14¾	14⅞	
Alumin pr	450	$19	19	19	
Almin 2p	430	$35½	35½	35½	+ ¼
Anglo—Cn	300	$6	6	6	
Aquitaine	310	$27⅜	27⅛	27⅜	
Asbestos	6100	$22⅜	22¼	22⅜	+ ⅜
Atl Sugar	200	$6	6	6	
Atl Sug A	200	$15⅛	15	15	— ½
Bank Mtl	4733	$21⅝	21½	21⅝	+ ⅛
Bank NS	2017	$40	39⅞	40	+ ⅜
Banq CN	931	015⅝	15⅝	15⅝	
Bq Deprg	755	$19½	19½	19½	— ⅛
Bq Pv Can	195	$18	18	18	
Bathrst p	200	$12	12	12	+ ¾
Bell Canad	5495	$43¾	43¼	43½	— ¼
Bell A pr	69	$49	49	49	
Bombrder	400	$7¾	7⅝	7⅝	— ⅛
Border C	2000	$10	9½	10	— ¼
BP Oil Gas	4100	555	550	555	
BP Can	325	$16¼	16¼	162	- 2
Brascan	2135	$21¾	21⅜	21½	+ ⅛
Calgary P	375	$26	25¾	26	
Can Cem L	250	$52	51¾	52	+ ¾
Can Perm	825	$19¼	19¼	19¼	
Cdn Brew	1855	$7½	7¼	7½	
Cdn Cable	600	722½	22½	2½	+ ½
C Imp Bank	925	$29⅛	28⅞	28⅞	— ⅛
CIL	1000	$16⅞	16¾	16⅞	+ ⅜
C Int Pw	100	$12⅝	12⅝	12⅝	+ ⅛
CJavin	16802	$15¼	14½	15	+ ⅜
C Marconi	100	470	470	470	
CPI pr	741	$26¼	26	26¼	+ ¼
CP Inve w	1485	310	310	310	—5
Cdn Res	300	475	475	475	
Cdn Salt	100	$18	18	18	
Cdn Tire	50	$58	58	58	
Cdn Tire A	427	$55⅞	55¾	55⅞	+ ⅛
Canron	300	$22¾	22¾	22¾	— ¼
CPLtd	5247	$15⅞	15¾	15¾	
Celanese	2605	400	400	400	
Charter Ind	250	255	255	255	—20
Chrysler	500	$32½	32½	32½	+ ¼
Columbi p	100	$5	5	5	— ⅛
Cominco	2562	$29⅛	29	29⅛	+ ⅛
C Holiday I	100	$12⅜	12⅜	12⅜	+ ⅜
Con Bath	4550	$14¼	14⅛	14¼	+ ⅛
CBath Pr	200	$17	17	17	+ ¼
Cons Gas	150	$17¾	17¾	17¾	+ ¼
Cr Fonc	2008	$80	80	80	+ ⅜
Cr Zell A	300	$20	20	20	
Denison	222	$32	31½	32	+ ½
Distl Seag	5395	$39	39	39	
Dome Pete	1100	$39	39	39	+1⅝
Dom Glass	100	$15½	15½	15½	
Dom Store	700	$16	16	16	— ¼
D Textile	3810	$32	31	32	+1
Domtar	1069	$15⅞	15¾	15⅞	
Du Pont	151	$29¾	29¾	29¾	— ¼
Fal Nck	2585	$55¾	55¼	55¾	+ ¼
Fin Coll	650	$13⅜	13½	13½	— ⅛
Frase r	300	$15⅞	15⅞	15⅞	+1⅜
Gaz Metr	948	480	475	480	
Genstar L	150	$15⅛	15⅛	15⅛	— ¼
Glengair	1050	180	175	175	—15
Grafton	25	$30	30	30	+1¼
GL Paper	405	$16	16	16	+ ¼
Gt W Life	775	$75	75	75	+2
Gulf Can	2266	$35½	35⅛	35½	+ ½
Hard Crp A	100	$24	24	24	
Hawker S	500	410	400	400	—15
Home A	458	$34½	34⅛	34½	+1
Home B	425	$33	33	33	+ ½
Huds Bay	200	$20⅜	20⅜	20⅜	
H Bay Co	1500	$17½	17⅜	17½	+ ⅛
HB Oil Gas	850	$47	46¾	46¾	— ¼
Husky Oil	1858	$16¼	15¾	16¼	
IAC	710	$20½	20⅜	20½	
Imp Oil	24450	$40¾	39⅝	40¾	+1¼
Imasco Ltd	768	$27½	27¼	27½	+ ¼
Inglis	200	$22½	22½	22½	+ ½
Inland Gas	100	$15¾	15¾	15¾	+ ¼
Int Nickel	15285	$31¼	31	31⅛	+ ¼
Intpr Pipe	525	$30	29½	29½	— ¼
Inv Grp A	1150	$9⅜	9¼	9¼	
Inv Grp 5 p	200	$21⅝	21⅝	21⅝	+1⅜
Ivaco	600	$19⅝	19½	19½	— ¼
Labatt	385	$30⅞	30¾	30¾	+ ¼
Labatt pr	750	$30¾	30¾	30(	⅜
Lacroix	2200	$6⅝	6½	6½	— ⅛
Lau Fin	1175	$14	14	14	
La Veren	280	$15½	15⅜	15⅜	— ½
Loeb M	1000	420	420	420	
Logistec C	400	$10	10	10	+1
Mac HA	100	$16¼	16¼	16¼	+ ¼
M H Cable	220	$17	17	17	—1
MB Ltd	1200	$28	28	28	
Magnason	1000	$14⅜	14⅜	14⅜	+ ⅛
Maritime	172	$21	21	21	
Markboro	200	$7⅞	7⅞	7⅞	+ ⅛
Mass Fer	17374	$15⅝	X⅛⅝½	15⅝	+
Melchers	200	$8¼	8	8¼	
Mercantl	200	$28½	28½	28½	
Met Stores	225	$21½	21½	21½	+ ¼
Micc Inv	1900	$30¾	30¾	30¾	— ¼
Micrsyst	556	$7⅞	7½	7⅞	— ⅛
Miron A	100	$5⅞	5⅞	5⅞	
Molson A	1075	$28½	28	28¼	— ¼
MLW Wor	200	$16	15¾	16	+ ¼
Mnt Trst	400	$19	18¾	19	+ ⅜
Moore	1080	$50	49½	50	+ ¾
Murphy	800	$20¼	20	20	+ ¼
MSN Ind	1025	$6¾	6⅜	6¾	+ ⅝
N Sea Pr	200	$8	8	8	+ ¼
NB Tel	359	$13⅞	13¾	13¾	
Noranda	1750	$38½	38⅜	38½	+ ⅛
Nordair	250	$7⅛	7⅛	7⅛	
Nor Ctl G	2675	$12¼	12¼	12¼	
NCtlG e	100	$25¼	25¼	25¼	
Oshawa A	150	$12¼	12¼	12¼	— ⅛
Pac Pete	1390	$41⅞	41½	41⅞	+ ⅜
Pancan	200	$14⅞	14⅞	14⅞	+1⅜
Peopl St	400	$11½	11⅜	11⅜	
Phillips Cb	200	$13¾	13¾	13¾	
Pitts Eng	100	$19¾	19¾	19¾	+ ⅛
Pow Corp	4830	$11⅞	11¾	11⅞	+ ⅛
Prem Cb	100	$22	22	22	+ ¼
Price Com	3093	$11⅜	11⅛	11⅛	— ⅛
Provigo	100	$8¼	8¼	8¼	
Rapid D	2900	$26	25¾	25¾	— ½
Reitman A	225	$31	31	31	— ½
Rio Algom	645	$20	20	20	— ⅜
Rolland	150	$6⅛	6⅛	6⅛	— ¼
Rothm B p	300	$23¼	23¼	23¼	
Royal Bank	7617	$36⅞	36	36¾	+ ¼
Royal Trst	66	$40½	40½	40½	—1½
Scot Lasal	2600	$6½	6½	6½	+ ⅛
Scotts	400	$20¼	20¼	20¼	+ ¼
Shell Can	475	$48⅞	48½	48½	— ⅜
Shell Inv p	25	$48¼	48¼	48¼	
Sh I w	253	$28½	28½	28½	— ½
Sher Wm	100	$18	18	18	+ ¼
Simpsons	800	$27½	27¼	27½	
Slater W	800	$11⅞	11⅞	11⅞	+ ⅛
Southam	100	$28	28	28	
Steel Can	9596	$36	35⅝	36	
Sup Elec	1200	220	210	220	+10
Texaco	1280	$54	54	54	+ ¾
Tor Dm Bk	1000	$35½	35½	35½	+ ⅜
Tot Pet A	1040	670	660	670	+20
Tr Can PL	1085	$45¼	45	45¼	+ ¼
Tr C C pr	1150	$56¾	56½	56¾	+ ¼
Trizec Crp	140	$17¼	17¼	17¼	+ ¼
Ultrmar	300	$7⅞	7⅞	7⅞	+ ⅜
Unican Sec	1820	$5½	5¼	5¼	
Unigesco b	1000	360	350	350	—5
Un Carbid	135	$18½	18½	18½	
Velcro	100	$18	18	18	— ⅜
Versafd	1600	$12¾	12¾	12¾	+ ¾
Villager	600	$7⅞	7⅞	7⅞	
Walk GW	6873	$46⅞	46⅜	46⅞	+ ¼
Warn Her	200	$7¾	7¾	7¾	
Webb Knp	1100	50	45	50	+5
Weldwod	100	$13	13	13	+ ¼
Westcst	1500	$28⅝	28½	28½	+ ¼
Woodward	50	$30	30	30	+1
Zellers	790	$16½	16½	16½	

London Metals

In pounds sterling per metric ton:

	Close		Prev. Close	
Copper—Wire Bars				
Spot	420.50	421	418.50	419.50
Fwd	431	431.50	429.50	430
Sales 2,500 tons.				
Tin—				
Spot	1523	1524	1525	1526
Fwd	1543	1544	1543	1544
Sales 455 tons.				
Lead—				
Spot	121.50	121.75	121.50	121.75
Fwd	123.50	124.00	123.50	124.00
Sales 325 tons.				
Zinc—				
Spot	148	148.25	147.00	147.50
Fwd	152.50	152.75	151.75	152.00
Sales, 1775 tons.				

Fires Consume 215,000 Acres

FAIRBANKS, Alaska (UPI) — More than 215,000 acres of timber were destroyed by a series of forest fires raging out of control today 200 miles northwest of here in the Brooks mountain range.

A bureau of land management spokesman said only 24 of the 43 fires burning in the state were being fought because of a lack of manpower.

Courts Placed On Shift Basis

VANCOUVER — Vancouver provincial courts will go on a shift basis Sept. 1, district provincial judge Larry Eckardt said Monday. The 11 courts will be utilized five days a week on two shifts, 9 a.m. to 1 p.m. and from 1:30 p.m. to 5:30 p.m. The new schedule will allow twice as many cases to be heard and will help cut down the current backlog of 1,600 cases left over from Vancouver's recent civic workers' strike.

Egg Market

	Prod.	Whlse.
Grade A large	48c	60c
Grade A medium	44c	56c
Grade A small	35c	47c
Grade B	28c	40c

North Sea Discovery Seen Billion Barrels

LONDON (AP) — Shell and Esso, two major companies prospecting in partnership, announced Monday the discovery of "a major oilfield" in the North Sea.

They said the field was likely to yield up to one billion barrels of oil.

The strike, to be known as Brent oilfield, was made 100 miles northeast of the Shetland Islands which lie off the northeast tip of Scotland.

Shell and Esso — Standard Oil of New Jersey — said firm predictions must await several weeks of detailed testing.

But they added: "If present hopes are borne out the field could achieve production rates of up to 300,000 barrels of oil daily when in peak production.

"Every effort has been made to get the oil flowing as soon as possible."

The companies' statement expressed hope that production would start by the end of 1975 or early 1976.

The Brent oilfield is the most northerly to be discovered in the North Sea.

Drilling, Shell said, presents "formidable engineering challenges" in an area where the water depth is 475 feet, where wind gusts can reach more than 100 miles an hour and where waves can tower to 95 feet.

"Both conventional and totally new approaches are being considered to achieve optimum solutions to the many engineering problems that will arise," Shell said.

The company added that a delivery pipeline probably will be laid to the Shetlands.

Industry sources in London said the discovery was "most encouraging" for Britain's hopes of producing about half its oil needs by 1980.

Tanker Tries Arctic Route

ROTTERDAM (AP) — The first loaded tanker ever to attempt a crossing of the Northwest Passage left Monday for the Canadian Arctic.

The Finnish tanker Palva, 16,254 ton deadweight, is bound for Rae Point on Melville Island. At Rotterdam she was loaded with 15,000 tons of aircraft fuel destined for oil operation in the Arctic.

A previous tanker crossing of the Northwest Passage was made by the American ship Manhattan in 1969, but the 115,800-ton upertanker sailed empty.

During his 24-hour stay in Rotterdam, Dr. Erik Palosuo, head of the ice department of the Finnish Institute of Marine Research, told The Associate Press:

"We are making this trip during the least difficult part of the year but there will be a lot of floating ice which can be treacherous. There is perhaps more about than in other years.

"Off Resolute Bay a Canadian icebreaker will come and assist us while Canadian planes will watch the ice situation. This, you might say, is going to be a Finnish-Canadian operation."

B.C. Municipalities Keenest Collectors

B.C.'s municipalities are the keenest tax collectors in Canada.

Municipal Affairs Minister Dan Campbell said Monday the percentage of taxes collected has shown a "remarkable increase" between 1970 and 1971 in all categories of municipalities, including the city of Vancouver.

"All municipalities show better than 99 per cent of taxes levied have been collected.

"This is far in excess of the record in any other Canadian province," he said.

Campbell said that at mid-year the performance of B.C. municipalities was again financially outstanding with the reserve and surplus position up from $104,954,301 to $132,717,577.

This also was a record which could not be duplicated in any other Canadian province.

The percentage of surpluses and reserves in relation to total revenue collected has also shown a marked increase.

Campbell said the revenue and surplus position now indicated that 31 per cent of the total revenue was represented by reserves and surpluses as compared to 28 per cent in 1970.

In 1971 capital projects of a total value of $166 million were undertaken by municipalities in the province and of this total, $153 million worth were completed leaving a balance of $13 million of works in progress at the end of the year.

"The remarkable thing, however, about the capital program was that $54 million of the total program was carried out without borrowing.

"This pay-as-you-go policy by British Columbia's municipalities is not equalled anywhere on the North American continent," the minister said.

Commodities

	Open	High	Low	Close
Silver—New York (per oz.)				
Aug.	1.82.40			1.82.30
Sept.	1.84.00	1.84.00	1.82.10	1.83.20
Oct.	1.84.50			1.84.10
Copper—New York (per lb.)				
Sept.	47.80	48.75	47.80	48.65
Oct.	48.10	48.50	48.25	49.05
Dec.	48.90	49.80	48.90	49.75
Lumber—Chicago (per 1,000 b.f.)				
Sept.	128.50	129.80	128.50	129.70
Nov.	114.00	115.00	114.00	114.90
Jan.	110.00	110.50	109.90	109.90
Pork Bellies—Chicago (per lb.)				
Aug.	38.00	38.00	36.55	36.55
Feb.	42.80	42.80	41.50	41.65
March	42.05	42.05	40.80	40.95
Plywood—Chicago (per 1,000 s.f.)				
Sept.	136.70	139.20	136.10	139.00
Nov.	116.00	121.00	116.00	120.80
Jan.	107.20	109.90	107.20	109.90
March	107.00	108.50	107.00	108.10
May	107.20	109.30	107.20	108.50

Business Briefs

Canada Provides 'Rich' Trade Range

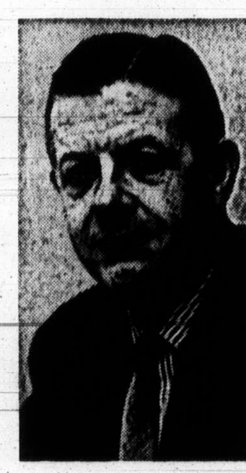

Cross
. . . once captive

LONDON (CP) — James Cross, the former British trade commissioner held captive in Montreal for 61 days by the Front de Liberation du Quebec, says Canada provides a rich range of opportunities for British investors and exporters.

In an article published in the current edition of Canada-United Kingdom Trade, Cross says the Canadian market is vast and diversified.

"But the opportunities are there for those with the resources and determination to seize them, as many British firms have amply demonstrated," writes Cross, now an under-secretary in the trade and industry department.

Since his release from captivity early in December, 1970, Cross has also become secretary of the British Overseas Trade Board.

□

VANCOUVER (CP) — The Sun says it has learned that the Vancouver Stock Exchange has three exchange seats for sale.

The evening newspaper said Monday that one of the seats belongs to Gairdner and Co. Ltd., which has two seats. An exchange seat allows a brokerage firm to have trading personnel on the exchange trading floor.

There was no indication which firms were offering the other two seats. An exchange spokesman declined to comment on the newspaper report.

The highest price ever paid for a VSE seat was $65,000 in 1969. The VSE presently has 63 members holding 52 seats.

□

WASHINGTON (UPI) — The Securities and Exchange Commission said Sunday that top executives may have concealed the decline of the Penn Central Railroad and bailed out by selling their stock before the line's financial collapse.

The SEC made no formal charges in its massive 800-page report, but suggested that some railroad officials used "inside information" to unload their Penn Central stock before the line declared bankruptcy in June, 1970.

□

LONDON (UPI) — The U.K. government Monday announced a big new financial subsidy for the RB-211 jet aircraft engine which the nationalized Rolls-Royce company is building for the Lockheed Tristar airbus.

Aerospace minister Michael Heseltine told Parliament this will amount to at least $58,125,000 for development of a new beefed-up version of the engine.

□

MOSCOW (UPI) — The first passenger model of the Soviet Union's TU144 supersonic airliner achieved a speed of nearly 1,550 miles per hour on its maiden flight, the Communist Party newspaper Pravda said Monday.

Nikolai Bykov, deputy minister of civil aviation, said in April the TU144 will go into service with Aeroflot, the Soviet national airline, by the end of 1973.

Golds

LONDON (AP)—Monday's closing gold prices in U.S. dollars an ounce: London $67.55; Paris $67.09; Frankfurt $68.41; Zurich $67.50; Hong Kong (holiday); Beirut $2,200 (a kilo).

SAVE $400
MAZDA
Demo Sale
HORWOOD
Johnson at Blanshard
385-1451

PEARSON
"World of Pleasure"
VOLUME
SAVINGS
HONDA

ROYAL TRUST
MANAGED FUNDS
Aug. 1972 — Unit Value
"A" Fund $13.9964
"B" Fund $ 9.8371
"C" Fund $16.7828
"M" Fund $ 9.8284

VICTORIA WATCH REPAIRS for
TIMEX
PARTS and SERVICE
2225 Oak Bay Ave.

SUPERIOR
Service
on all your
office machines

When a problem arises and you need business machine maintenance, we're the experts.
CALL US AT
383-7141
SUPERIOR BUSINESS MACHINES B.C. LTD.
1645 FORT STREET

CONDOMINIUM BUYERS
COME TO
660 BATTERY
and
COMPARE
We have Beacon Hill park and the ocean at your feet also shopping and downtown. A limited number of 1 and 2 bedrooms left with mountain and ocean views or overlooking the city. Soundproofing and design with quality assures real appreciating solid value.
OPEN TO VIEW 1 TO 5
EVERY DAY INCL.
SUNDAYS
OR PHONE 384-3021

CONDOMINIUM SUITES FOR SALE
OPEN TO VIEW
Mon. - Sat. 2 - 4
360 DALLAS
SEAFRONT
Panoramic Views. Easy to buy. Cash, Trade or Mortgage Suites from $18,500.
TRADE YOUR HOME
190 Gorge Road W.
WILLOW COURT
Large 2-Bedroom Luxury. Accommodation at minimum from $21,000.
TRADE YOUR HOME
For Full Market Value
2095 Oak Bay Ave.
MARQUEE COURT
1- and 2-Bedroom Suites, Oak Bay Village. Close to Senior Citizens' Centre. Especially convenient to Pensioners and Senior Citizens. Prices from $13,500.
WHYTE & GOWER
Oak Bay Properties Ltd.
2227 Oak Bay Avenue
592-2407

AIRCRAFT
Insurance Is Our Business, Not a Sideline
HARBORD INSURANCE
VICTORIA 1220 Broad St., 386-8441
VANCOUVER 789 W. Pender St., 687-8887

TOWNHOUSES
OPEN TO VIEW
7 - 9 Evenings, Mon. - Fri. 1 - 5 Saturday
GORDON HEIGHTS
Shelbourne and Feltham 2 or 3 Bedrooms
From $22,900
WICKLOW COURT
On Wicklow St. Between Cook and Tolmie
2 or 3 Bedrooms from $22,300
AS LOW AS $1,150 DOWN
CITY TRUST 383-4141
You Can Trade Your Present Home

very
rels

Both conventional and to- new approaches are g considered to achieve mum solutions to the ty engineering problems will arise," Shell said.
he company added that a very pipeline probably be laid to the Shetlands.
dustry sources in London the discovery was "most couraging" for Britain's es of producing about half il needs by 1980.

lities
ctors

The remarkable thing, ever, about the capital gram was that $54 million he total program was car- out without borrowing.
This pay-as-you-go policy British Columbia's munici- ties is not equalled any- re on the North American dment," the minister said.

SAVE $400
MAZDA
Demo Sale
HORWOOD
Johnson at Blanshard
385 1451

CONDOMINIUM BUYERS COME TO 660 BATTERY and COMPARE
e have Beacon Hill park and e ocean at your feet also shop- ng and downtown. A limited mber of 1 and 2 bedrooms left ith mountain and ocean views overlooking the city. Sound- roofing and design with quality sures real appreciating solid lue.
OPEN TO VIEW 1 TO 5 EVERY DAY INCL. SUNDAYS
OR PHONE 384-3021

CONDOMINIUM SUITES FOR SALE
OPEN TO VIEW Mon. - Sat. 2 - 4
360 DALLAS
SEAFRONT
Panoramic Views. Easy to buy. Cash, Trade or Mortgage Suites from $18,500.
TRADE YOUR HOME
190 Gorge Road W.
WILLOW COURT
Large 2-Bedroom Luxury. Accommodation at minimum from $21,000.
TRADE YOUR HOME For Full Market Value
2095 Oak Bay Ave.
MARQUEE COURT
1- and 2-Bedroom Suites, Oak Bay Village. Close to Senior Citizens' Centre. Especially convenient to Pensioners and Senior Citizens. Prices from $13,500.
WHYTE & GOWER
Oak Bay Properties Ltd.
2227 Oak Bay Avenue
592-2407

AFT
ess, Not a Sideline
RD CE
VANCOUVER
9 W. Pender St., 687-8887

OUSES
VIEW
l. 1 - 5 Saturday
EIGHTS
2 or 3 Bedrooms
900
COURT
Cook and Tolmie
om $22,300
150 DOWN
83-4141
Present Home

—Ellis Shipman

Shades of Jesse James

Colwood Trail Riders took advantage of Victoria Pacific Railway's atmosphere to publicize their weekend horse show by staging western-style hold up. Conductor Miller Howe was ushered off train at gunpoint by armed gang to join train's strongbox on grass. Incident amused full load of passengers and gained "robbers" loot they wanted—publicity for their show.

CAMPAIGN NOTES

Skillings Relishes Rough and Tumble

Socred incumbent and candidate in Victoria riding, Waldo Skillings, laughed Monday when asked by the Colonist if he had refused to take part in an all-candidates TV debate.

"It happens everytime. This election, I understand it's the Liberals who are saying I won't go and carry on a public debate," said Skillings.

"Anyone can tell that they're pretty far removed from the political scene when they say things like that. If they were around much they'd know just how much I enjoy that kind of rough and tumble. You can tell them from me that I'm ready and eager to get in there and talk," he added.

□

Socred candidate Herb Bruch, seeking to retain his Esquimalt seat, had good news for some of his constituents following Monday's cabinet meeting.

A change in regulations will allow trailer homeowners who have rented a plot of land for their mobile home for two years or more, to apply for provincial financial aid in buying a permanent home.

Bruch said anyone who had been refused a grant because they had lived in a mobile home should make a new application. Staff in the home acquisition grant department are searching files to see if there are any mobile homeowners who might qualify but Bruch suggested it would speed things up if new forms were filed.

□

Malcolm Anderson, Saanich and the Islands Liberal candidate, continued his door-to-door and shopping centre campaign Monday.

Anderson said he had talked with more than 200 people in the Sidney area stressing that, if elected, he would devote his full time to representing the people in the riding.

□

Hugh Curtis, running as Conservative for Saanich and the Islands, told a meeting Monday at Royal Oak junior high school, "One of the most alarming aspects of the Socred campaign has been Phil Gaglardi's indication he might seek the leadership of his party."

Curtis said if the government is returned there would be a great deal of infighting and it would occupy time and effort that should go to running the province.

"I make no prediction as to when Premier Bennett will retire, if he is returned, but the thought of 'Premier Gaglardi' is not too encouraging."

Curtis discounted the Socred candidate, Foster Isherwood saying, "We have every indication Social Credit is pouring money into my riding. I'm sure they would really relish knocking me out, although I am convinced the battle is between the NDP candidate and myself."

□

NDP leader Dave Barrett began an all-fruit and vegetable diet as he toured the Okanagan Valley. He told an audience Monday in Kelowna he is about 15 pounds over weight.

Barrett added dairy products to his menu later in the day but he set himself up for a bout of radio and television shows with a breakfast of six apricots.

□

Tory leader Derril Warren told a Vancouver audience that Social Credit has a "growing obsession" about defeating Don Marshall in the South Peace riding. Marshall defected to the Tories from the Socreds during the last session of the Legislature.

Warren said he has learned the Socreds plan to spend $100,000 on the campaign in Marshall's riding and a public relations firm has been retained to work exclusively in South Peace.

BC 72 X

Firemen, City Still Deadlocked

Contract negotiations between the City of Victoria and the Victoria Firefighters' Union were still at an impasse Monday following a meeting between representatives of both parties.

Terry FitzPatrick, head of the city's personnel department and one of the city's negotiators in the contract dispute, said in an interview Monday that no agreement was reached at the meeting earlier in the day.

Another meeting is to be held Aug. 21, according to FitzPatrick. If the two sides fail to reach a settlement, the dispute will go to a mediation officer, he added.

An earlier attempt by the union to seek binding arbitration was turned down by the city.

FOR LEASE
Prime commercial locations
1. Several small stores 700 block Yates St. from $220.00
2. Retail/wholesale showrooms, also warehousing, from $2.50 per sq. ft. McLaren Centre opposite Town and Country Shopping Centre.
3. Bastion Arcade, 535 Yates St., renovated retail stores — Old World decor — enclosed mall joining Bastion Square to Yates St. Stores and offices from $85.00 per month.
4. Medical Office — 827 sq. ft., Cook Medical Bldg. $344.00 per month including Hydro.
5. New building, ready fall, 1973, Douglas/Kings. 3400 sq. ft. of second floor office space, from $2.50 per sq. ft. complete.
For these and other areas, please contact
ANGLO CANADIAN MANAGEMENT COMPANY LTD.,
1070 Douglas St.
Specializing in the leasing and selling of commercial properties.
AC Phone 384-8071

KING FISHERMAN

Northern Waters Producing

More northern Vancouver Island waters have provided most of the entries in the Daily Colonist King Fisherman contest today.

Coho are showing at Qualicum Bay but are more plentiful in the Bowser to Campbell River area. A few chinooks in the 10 to 15-pound class are also being taken in these waters.

Gordon Murphy, Port Alberni Marina, reports that fishing is starting to open up in the Port Alberni Inlet with 12 chinook being taken in the Franklin River area. The largest was a 32.14-pounder that was weighed into the Tyee Club. Six-year-old Robbin Dore, 804 Ian, Port Alberni weighed in a 28-pounder for the first fish to be weighed in by a junior.

Latest King Fisherman entries:

SPRING (Chinook)

Van Isle Marina Ltd.
John Leys, 2309 Esther; 6.8, Tremble Reef, Tom Mack.
Ali Bay Marina
Charles Dale, 2666 Dalhousie; 10.6, Coal Island, Krippled K.
Sooke Habor Marina
R. G. Pilling, 196 Bushby; 26, 15.12, Sooke Bluffs, Strip.
D. Knadle, 1984 Kaltasin, Sooke; 23.8, 5.2, 17.8, Sooke, minnow.
Joe Shannon, 506 Gorge; 21.8, Otter Point, Strip.
Bruce Wood, 294 Bolton, Listowel; 13.12, Sooke, herring strip.
Genoa Bay Marina.
H. C. D. Johnston, 4025 White Rock; 25.1, Cowichan Bay, herring plug.
Tom Foster, RR No. 2, Ladysmith; 23.5 Cowichan Bay, herring.
Art Hancock's.
Mary E. McPhee, Box 365, Lake Cowichan; 11.1, 7, Barkley Sound, Tom Mack.
Seaview Marina, Saltair.
Mel Dorey, Lanzville; 27, Porlier Pass, herring.
T. A. Greenhorn, RR No. 1, Chemainus; 7.14, 7.3, Boulder Point, herring strip.
Derek Telford, RR No. 2, Ladysmith; 7.5, Ladysmith harbor, herring strip.
Elsie McWhinnie, RR No. 2, Ladysmith; 5, Ladysmith harbor, herring strip.
La Bella Vista, Bowser.
Austin J. Dunbar, 8467 Cambie, Vancouver; 13.8, Bowser, Strip.
C. Turnbull, Bowser; 9, Bowser, Buzz Bomb.
Miracle Beach Resort.
Ed Kilman, Kamloops; 19.8, Miracle Beach, green and white Bucktail.
Mrs. C. Gordon, 4166 Longview; 18.8, Miracle Beach, green and white Bucktail.
Bud W. Lamb, 1204 Palmer; 14.4, Miracle Beach, Rex Field plug.
Roger B. Stark, Stockton, Calif.; 13, 6.7, Bennett's Point, Autumn Leaf.
Ken Floyd, 1550 Windsiow, Coquitlam; 7.5, Miracle Beach, Tig-R-Fly.
Killarney Resort, Saratoga Beach
Susan Tanner, 3148 Fifth; 23.8, Saratoga Beach, green and white Flashtail.
Langdon Guay, 2213 — 26, Lethbridge; 6.1, Oyster River, Flashtail.
H. B. Knapp, 2856 Dewdney; 5.8, Lighthouse, Flashtail.
Marty Gates, 7626 Burris, Burnaby; 5.2, Oyster River, Flashtail.
Doug MacPherson, 6226 Berwick, Burnaby; 5, Oyster River, Flashtail.
Dennis Strachan, 465 East 13th, Vancouver; 5, Oyster River, herring strip.
Bennett's Point Resort, Campbell River
N. Burns, 45 North Templeton, Vancouver; 9.8, Bennett's Point, Flashtail.
C. Myers, 4115 Skeena, Vancouver; 9, Bennetts Point, Strip.
H. Southin, R.R. 2, Ladysmith; 9, Bennetts Point, Martin Bluegrill.
Kathy Tucker, 1551 Arrow; 7.8, Bennetts Point, Krippled K.
Rod and Reel Resort, Campbell River.
A. Thurner, R.R. 1, Black Creek; 15, Buoy, Teaser.
Percy Sunberg, 990 Cadogan, Nanaimo; 10.14, Shelter Bay, Tiny Loule.
Maire Axelson, 324 — 204 Westhill, Port Moody; 5, Sheter Bay, Tom Mack.

COHO

Sooke Harbor Marina
Kathleen Vanek, 16 Burndale, Ottawa; 7, Otter Point, red, white and blue Flashtail.
Maples Motel and Resort, Sproat Lake
Helmet Schwarz, Lakeshore, Port Alberni; 12.4, 8.13, Barkley Sound, Hootchy.
Bud Geldreich, Bow Island, Alberta; 10.8, 5.1, Barkley Sound, Hootchy.
Sharryl Schwarz, Lakeshore, Port Alberni; 6.4, Barkley Sound, Hootchy.
Walter Fleblger, 1019—7, Port Alberni; 6.1, Barkley Sound, herring.
Ken Severid, 13161 Buena Vista, White Rock; 5.10, Barkley Sound, Hootchy.
Cameron Court, Qualicum Beach
[illegible] Beach; 6.8, Qualicum Beach, herring strip.
J. S. Lythgoe, 3014 Sunnhurst, Vancouver; 5, Qualicum Beach, silver Tom Mack.
La Bella Vista, Bowser
Jennie Walsh, Alhambra, Calif.; 10.8, 6.4, Bowser, herring strip.
Mildred Miller, Piedmont, Calif.; 7.4, Bowser, Bucktail.
H. Johnson, Vallejo, Calif.; 7.2, Bowser, Bucktail.
F. H. Mould, 3066 East 3, Vancouver; 6.6, 5, Bowser, Strip.
Denis R. Ford, 7234 Veyanness; 6, Bowser, Coho Bolo.
Steve Paulsen, 11052 Wren, Surrey; 5.8, 5.5, 5.2, 5, Bowser, Tom Mack.
M. Nowak, Bowser; 5.8, Bowser, minnow.
Mary McColl, 507-11, Port Alberni; 5.6, Bowser, Tom Mack.
Miracle Beach Resort
Norman Solomon, 6986 Curtis, Burnaby; 5.2, 5, 5.1, Miracle Beach, herring strip.
A. W. Charters, 805 Regan, Coquitlam; 5, Miracle Beach, herring.
Killarney Resort, Saratoga Beach
Lisa Garner, 1564 Rockland; 6.8, Salmon Point, Strip.
Leonard Pesonen, 9334 Maryland; 6, Mitlenatch, Flashtail.
Polly Pesonen, 9334 Maryland, Sidney; 5.12, Mitlenatch, Squid.
Linda Barrett, 811 Shaw, Coquitlam; 5.8, Mitlenatch, Strip.
Bill Garner, 1564 Rockland; 5, Oyster River, Strip.
Paul Kilsby, 21699 Mountain View, Haney; 5, Mitlenatch, herring.
Marty Gates, 7626 Burris, Burnaby; 5, Oyster River, pink plug.
Bennett's Point Resort, Campbell River
Bud Husby, 5253 Kingsway, Burnaby; 10.8, Bennetts Point, Bucktail.
M. Griner, Moor Park, Calif.; 8, Bennetts Point, Bucktail.
G. Lynch, 3141 Essons; 8, 6, Bennetts Point, Strip.
A. Thiemann, R.R. 1, Black Creek; 7.8, 6.12, 6.8, Bennetts Point, Strip.
Robert Field, 2946 Shakespeare; 7.4, 5.1, Bennetts Point, Strip.
David Sawchuk, 3000 Beach; 7.1, 6.3, Bennetts Point, Strip.
Kevin Millard, Box 543, Chemainus; 7, Bennetts Point.
E. Lau, 3093 Chapman, Chemainus; 6.8, 5, Bennetts Point, Strip.
D. Burkholder, 552 Tony, Prince George; 6, Bennetts Point, Bucktail.
Shannon Millard, Box 543, Chemainus; 6, Bennetts Point.
R. Gardner, Canoga Park, Calif.; 5.12, Bennetts Point, Strip.
W. F. Barber, 9890 Martin Court, Burnaby; 5.8, Bennetts Point, Strip Teaser.
M. Sawchuk, 564 West 29, Vancouver; 5.8, Bennetts Point, Strip.
V. Vandermaaten, R.R. 1, Campbell River; 5.8, Bennetts Point, Rex Field plug.
F. Pederson, Los Malinos, Calif.; 5.10, Bennetts Point, bucktail.
B. Burkholder, 552 Tony, Prince George; 5, Bennetts Point, bucktail.
Mrs. E. Lynch, 3141 Essons; 5, 5, Bennetts Point, strip.
T. Millard, Box 543, Chemainus; 5, Bennetts Point, strip.
D. Anderson, 1567 English, San Jose, Calif.; 5, Bennetts Point, Flashtail.
Mr. Baird, Box 428, Chemainus; 5, Bennetts Point, strip.
Oyster Bay Resort
Marion Jones, F.R. No. 2, Courtenay; 7.4, Shelter Bay, green Flashtail.
Rod and Reel Resort, Campbell River
A. Thurner, R.R. No. 1, Black Creek; 7.4, Buoy, Teaser.
Ronald Paulson, Salem Oregon; 6.4, Shelter Bay, Spin-n-Glo.

LAKE TROUT

Cusheon Lake Resort, Ganges
Mrs. Dorothy Bennett, R.R. No. 1, Nanaimo; 1.12, Cusheon Lake.
Lakeshore Service, Sproat Lake
Rob Anderson, 1602 Haultain; 3.4, Sproat Lake, Willow Leaf.

SMALL-MOUTHED BASS

Shady Willows Resort, Ganges
Mrs. R. N. Paton, Wetaskiwin, Alberta; 2.8, 2, 1.14, St. Mary Lake, Golden Pheasant fly.
Mr. R. N. Paton, Wetaskiwin, Alberta; 2.8, 2, St. Mary Lake, pickerel rig.
Raymond Sawyer, 915 Kingsmill; 2, 1.11, 1.8, 1.12, 1.4, 1, 1, St. Mary Lake, worm.
Philip Parkins, Ridgeway, Haney; 1.5, St. Mary Lake, worm.
Peter Parkins, Ridgeway, Haney; 1, St. Mary Lake, worm.
Robert Sawyer, 915 Kingsmill; 1, St. Mary Lake, worm.
Prospect Lake General Store
Glen deMacedo, 4920 Prospect Lake; 1.13, Prospect Lake, worm.

RIVER TROUT
(Steelhead or Rainbow)

Joe's Hardware, Gold River
Jack Ewart, Box 92, Gold River; 8, Gold River, Spin-n-Glo.

CITATION CABINETS LTD. APPOINTMENT

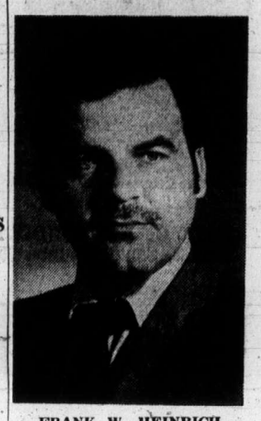

FRANK W. HEINRICH

Frank W. Heinrich has been appointed to represent Citation Cabinets Ltd. for the whole of Vancouver Island. The appointment, effective July 15, 1972, was announced by W. R. Legg, General Sales Manager for B.C.

Frank Heinrich brings considerable experience in both the construction and retail marketing fields to his new position. He will be intermediary between dealers and Citation in the planning of kitchens and bathrooms for new homes and renovations.

Mr. Heinrich, who is active with both the Lions and Kinsmen organizations, will operate from 422 Burnside Road West, Victoria, B.C., (604) 386-2315.

***

PROVINCIAL COURT

A 25-year-old Victoria man was fined $350 and given a six-month probationary term by Judge William Ostler in Victoria Provincial Court Monday after he pleaded guilty to a charge of possession of marijuana.

The charge against Barry Mark Hugh Williamson arose after police found a small amount of marijuana in his apartment at 1003 Vancouver on June 16.

Court was told Williamson had a theft and narcotic possession record.

□

Joseph Peter Fedorchuk, 17, of Assiniboia, Sask., received a suspended sentence and a six-month probationary term after he pleaded guilty to a Victoria charge of possession of hashish. Police said they found the drug on his person in the 1700-Block Government early Monday.

□

David Aubrey Dublanko, 20, of 4424 West Saanich Road, Central Saanich, was fined $200 and received a six-month probabationary term after pleading guilty to a Saanich charge of theft.

Dublanko entered the guilty plea July 26. The charge arose from an incident July 25 in which Dublanko stole 11 records worth a total of $51.88 from Woolco Department Store, 3651 Douglas.

□

Kim Steven Nelson, 17, of White Plains, N.Y., received a nominal one-day sentence after he pleaded guilty to a Victoria charge of theft involving less than $200.

Court was told Nelson, on Friday, had stolen two chocolate bars worth 10 cents each from The Bay, 1701 Douglas. The American had been held in custody during the weekend.

□

Troels Reinert, 52, of Duncan, received a $400 fine and driver's licence suspension after he pleaded guilty to a Victoria charge of impaired driving. Reinert was stopped by Victoria police at Harriet and Island Highway in Saanich early Monday.

□

In traffic court, Judge Edmond Jorre de St. Jorre handed down fines totalling $500 and a three-month driving ban to Ellis Ervin Stevens, 36, of Rothesay, N.B., after he pleaded guilty to a charge of impaired driving and refusing to provide a sample of his breath. Stevens was stopped by Saanich police Saturday.

□

John C. Butler, 54, of 1650 Gladstone, was fined $350 anl received a four-month driving ban after he pleaded guilty to a July 17 Victoria charge of impaired driving.

Johannes Krap, 43, of 7 Mascot, received a $350 fine and three-month driving ban after he pleaded guilty to a July 20 Victoria charge of impaired driving.

location is very important to a lot of people, that's one of the reasons we've built our houses in gordon head, within three blocks we have a public school, a junior secondary, a secondary school and the university of victoria. that's a lot of education, but we believe in higher education, no matter what level. be a believer, turn one of your extra bedrooms into a study.
the village park
$2000 DOWN
try our rental plan
phone 477-5200
3987 gordon head road
1 block north of mckenzie
13

DEAN HOUSE
Luxury Condominium
1875 LANSDOWNE ROAD
Everyone is saying these are the largest suites they have seen.
1333 - 1577 Sq. Ft.
ONLY 9 LEFT!
OPEN NIGHTLY 7 - 9
DAILY 1 - 5
BLOCK BROS. REALTY

THE MONEY MARKET
SHORT TERM DEPOSITS of $5,000.00 or More
PROVINCIAL CREDIT UNION — ALL SHARES AND DEPOSITS GUARANTEED — SHARE AND DEPOSIT GUARANTEE FUND
30-DAY TERM
INTEREST PAID MONTHLY
DEPOSITS GUARANTEED
6½%
WEST COAST SAVINGS CREDIT UNION
VICTORIA 386-6355 239 Menzies (James Bay Village)
COLWOOD 478-7713 1913 Sooke Rd. (Colwood Plaza)
SOOKE 642-3175 6689 Sooke Rd.

JUS-RITE PHOTOS
(Victoria's Most Complete Photographic Centre)
PRESENTS
Williams Color Photo Finishing

1ST PRIZE '72 PINTO from DAVE BUCK FORD
1972 Pinto 2-door, 1600 cc motor w/4 speed transmission, white walls, and full safety equipment. Supplied through Dave Buck, the Ford Centre, North Vancouver, B.C.
2ND PRIZE $1000 NORESCO COMPONENT STEREO
For the finest sound reproduction: NORESCO's Top AM FM Stereo Receiver, Famous DUAL Auto Turntable W/ magnetic cartridge, two Deluxe NORESCO speaker enclosures, modular stereo furniture.
3RD PRIZE KEYSTONE MINI BIKE
A 50 cc high performance Mini Bike patterned after the big racing cycles.

HOW TO WIN:
Picture yourself a winner! Simply have your film developed Full Photo or Bonus Photo at your Williams Color Photo Finishing dealer and complete the entry form at the bottom of this page. You're automatically entered when your film is developed. Every roll of film developed Full Photo or Bonus Photo gives you another chance to win.
Either way you're a winner with Williams . . . simply by asking for
FULL PHOTO BONUS PHOTO
BORDERLESS SILK PRINT or SILK FINISH
20% LARGER IMAGE EXTRA WALLET PRINT
Get the most out of your pictures — ask for Williams Full Photo or Bonus Photo . . . you can't lose!
NAME CLERK'S NAME
ADDRESS DEALER
JUS-RITE PHOTOS
716 Yates St. or Town 'n Country Centre
PHONE
WILLIAMS POT OF GOLD CONTEST

—AP

HALL OF FAME INDUCTEES Yogi Berra, Lefty Gomez, Sandy Koufax, Buck Leonard and Early Wynn sit on the platform at the baseball shrine in Cooperstown, N.Y., during Monday ceremonies.

Baseball's Hall Admits Eight

From CP-AP

Yogi Berra and Sandy Koufax were among eight former baseball luminaries inducted into the Hall of Fame at Cooperstown, N.Y. Monday with thousands of fans in attendance.

Berra, catcher with New York Yankees for almost two decades and now manager of New York Mets, paid tribute to former Yankee catcher Bill Dickey and former manager Casey Stengel "who had enough faith to play me" in his acceptance speech.

The 36-year-old Koufax, youngest player ever inducted into baseball's shrine recalled his early days with Brooklyn Dodgers which were not exactly Hall of Fame quality. He went on to become one of the greatest lefthanded pitchers until an elbow ailment shortened his career, after Dodgers moved to Los Angeles.

The two, along with Lefty Gomez, Buck Leonard and Early Wynn, were the five former players on hand. Honored posthumously were Will Harridge, former president of the American League, Josh Gibson, a star of the Negro leagues, and Ross Youngs, former star outfielder with the New York Giants.

Gomez, pitching ace of the Yankees during the 1930s, included outfielder Joe DiMaggio and relief-pitcher Johnny Murphy in his acceptance speech as players who contributed to his career.

Leonard, another star of the Negro Leagues, and Wynn, a 300-game winning pitcher with Washington, Cleveland and Chicago in the American League both said the honor was something they had dreamed about, but never thought would happen.

★ ★ ★

UNITED STATES, defending Davis Cup tennis champions, ousted Spain Monday by a 3-2 margin and advanced to the final against Romania. **Stan Smith**, Wimbledon champion, nailed down the victory in Barcelona by defeating **Juan Gisbert** in a gruelling test of stamina, 11-9, 10-8, 6-4 . . . In Bucharest, **Ion Tiriac** sent Romania into the final when he struggled past **Colin Dibley** of Australia, 6-4, 3-6, 11-13, 6-3, 6-0, to give his country a 3-1 lead in the best-of-five semi-final match . . . California's **Bob Lutz** returned the U.S. pro tennis championship to the United States for the first time in a decade by winning the title with a 6-4, 2-6, 6-4, 6-4, triumph over **Tom Okker** of The Netherlands in the final of the $50,000 event at Brookline, Mass. on the weekend. Australians **John Newcombe** and **Tony Roche** defeated Lutz and **Arthur Ashe** of the U.S., 6-3, 1-6, 7-6 to win the doubles title . . . **Margaret Court** of Australia rallied for a 3-6, 6-2, 7-5 victory over fellow-Aussie **Evonne Goolagong** in the finals of the $42,500 Western tennis championships in Cincinnati Sunday . . .

CRAIG HILL, veteran driver from Clarkson, Ont., won the fifth round of the Player's challenge series for Formula B cars Sunday with an average speed of 100 m.p.h. over the track at Gimli, Man. The 38-year-old veteran powered his Lotus to a one-length victory over Edmonton's **Rick Forest** in a Mach 727 . . . **James Hylton** scored the biggest upset in stock car racing during the last 10 years when he edged **Ramo Stott** by half a length to win the rich **Talledega 500** race in Alabama. **Bobby Allison** placed third, his Chevrolet limping on seven cylinders for much of the way. **Hylton**, who had only one victory in 267 previous starts, took home $24,965 for his victory . . . **George Follmer** gunned his Porsche to a wire-to-wire victory in the rain-marred Mid-Ohio Can-Am race, beating the mighty McLaren team for the second time in three races. Follmer covered the 192 miles in an average speed of 92.876 m.p.h. to earn the $13,000 first-place money. **Jackie Oliver** of England finished second while **Milt Minter** of California was third. The McLarens were never serious challengers as **Dennis Hulme** pitted four times for tire changes and **Peter Revson's** car blew a transmission early in the race . . . Dutch racer **Gilles Van Lennep** won a Formula 5000 race at Silverstone, England Sunday to take over the lead in the Rothmans' European racing championship . . .

★ ★ ★

KATHY WHITWORTH, leading all-time money winner on the ladies' professional golf tour, posted a 54-hole total of 210 for a four-stroke victory in the Knoxville Ladies Classic Sunday. Miss Whitworth moved ahead of **Jane Blalock** in earnings this year with $41,337 from 19 tournaments. **Sandra Haynie** finished second at 214 . . . **Marcel Dion** signed a three-year contract with Detroit Red Wings of the National Hockey League over the weekend. He set a recort with his 77 points during his rookie year last season . . . At least 14 racehorses died at Collinsville, Ill., when fire roared through a barn Monday at nearby Fairmouth Park Race Track . . . **Jim Dietz** of the U.S. won the championships singles at the 90th Royal Canadian Henly Regatta Sunday.

Sports in Brief

Dolphins Lead Assault On Swimming Records

WINNIPEG (CP) — Two Commonwealth, six Canadian and three national age-group records fell Monday, the first day of the Canadian swimming championships and Olympic trials.

Donna Marie Gurr, 17, of Vancouver swam the 100-metre backstroke in 1:06.4, erasing the previous Commonwealth and Canadian mark of 1:06.7, held by Elaine Tanner. Team-mate Wendy Cook finished second in 1:06.9.

Mary Beth Rondeau of Vancouver tied Angela Coughlan's Canadian record for the 200-metre freestyle in the morning heats, then lowered the mark in the final to 2:10.2 from 2:10.6.

Miss Coughlan of Burlington, Ont., was forced to withdraw because of illness. Coach Nick Thiery said she may have had food poisoning, but he was hopeful she would be back in the pool today.

Leslie Cliff of Vancouver gave the Canadian Dolphin Swim Club its third Canadian record when she won her morning heat in the 200-metre butterfly in 2:26.0, two seconds faster than any other girl.

But she managed only a 2:27.03 in the evening final and had to settle for second place behind teammate Jennifer McHugh won won in 2:26.9 and set a national age-group mark for the event.

SETS BUTTERFLY MARK

Byron MacDonald, a butterfly specialist now living in Vancouver, topped Don Sherry's Canadian record in the 200-metre event. MacDonald won the final in 2:08.97, 3-100th of a second below the previous record.

The Canadian Dolphin Men's relay team won the 200-metre freestyle in 1:40.31, another Canadian standard.

In the other finals, Ian MacKenzie of Vancouver won the 200-metre freestyle in 1:57.7 and the Canadian Dolphin Girls won the 200-metre freestyle in 1:54.7.

Clayton Evans of Lakewood, Calif., captured the 100-metre backstroke in 1:00.38, nipping MacKenzie and Eric Fish of Medicine Hat, Alta.

Earlier however, Fish, 19, lowered the Commonwealth and Canadian records in the event to 1:00.2. The previous Commonwealth mark of 1:00.3 was set less than two weeks ago by Colin Cunningham of England while the Canadian mark of 1:01.2 was held by Jim Shaw of Toronto.

There were two other national age-group marks established by a pair of 14-year-old swimmers. Stephen Pickell lowered Bill Kennedy's mark in the 100-metre backstroke to 1:02.66.

Cathy Raferty of Dorval, Que., lowered the group mark in the 100-metre backstroke to 1:08.6, finishing third in the event.

Nelson and Mates Surge to Playoffs

FINAL STANDINGS

	P	W	L	T	Pts.
Bell's Men's Wear	24	19	5	0	38
Century Inn	24	13	10	1	27
Labatts	24	13	11	0	26
x-Victoria Molsons	24	10	13	1	21
Juan de Fuca	24	10	13	1	21
Sooke Merchants	24	9	15	0	18
Six Mile House	24	8	15	1	17

x-won playoff for fourth place.

Victoria Molsons came through a couple of pressure-packed days to grab a playoff berth in the Stuffy McGinnis Men's Softball League.

Molsons won twice Sunday by 1-0 over Juan de Fuca Sporting Goods and by 3-2 over Six Mile House to force a sudden-death playoff Monday night for the last playoff position. The brewers then came up with a 9-1 triumph over Juan de Fuca to advance against second-place Century Inn in one best-of-five semi-final series at Heywood Avenue Park.

League-champion Bell's Men's Wear meets third-place Labatts in a series which opens tonight. The Molsons-Century series begins Wednesday night.

Mel Nelson, who went all the way in Sunday's victory over Juan de Fuca and took the win over Six Mile House after relieving Wade Burns in the sixth inning, hurled a three-hitter for Monday's win.

Century made it into second place Sunday be defeating Sooke Merchants, 8-1, on George Wellings' two-hitter and a three-run homer by Barney Spaven in the third inning.

Molsons	200 500 2— 9 13 0	
Juan de Fuca	000 010 0— 1 3 1	

Mel Nelson and Ralph Branting; Jack Lundquist, Ted Penston (4) and Bob Gray.

SUNDAY

Juan de Fuca	000 000 0— 0 7 2	
Molsons	010 000 x— 1 3 2	

Ted Penston and Bob Gray; Mel Nelson and Jack White.

Sooke	000 000 1— 1 2 4	
Century	105 200 x— 8 10 0	

Wayne Stolth and Alden Govenlock; George Wellings and Don Klishaw. Home run: Century — Barney Spaven.

Six Mile	000 002 0— 2 4 1	
Molsons	200 001 x— 3 6 1	

Don Clark, Bill Polz (3) and Wayne Mowat, Ed Ansiow (3); Wade Burns, Mel Nelson (6) and Ralph Branting.

Cougars Draft Five Players

REGINA — Victoria Cougars took the maximum five players Monday in the special auxiliary draft of the Western Canada Hockey League.

Cougars claimed three defenceman and two wingers while Vancouver Nats selected four players, all forwards, as their choices at $1,000 each.

The draft was set up to allow Nats and Cougars, who entered the league last season, to bolster their lineups with players left unprotected by the 10 established clubs in the league.

Cougars claimed well-built defenceman Greg Steele, a six-foot-one 200-pounder from Medicine Hat Tigers as their first selection. He played for Moose Jaw in the Saskatchewan Junior League last season.

Don Dziadyk, five foot, 10 inch, 170-pound right winger from Saskatoon, was taken by Cougars on the recommendation of Alex Atamanenko, father of Cougar defenceman Jim Atamanenko.

Third choice of Victoria was Edmonton's Pete Morris, a five-foot, 10-inch centre who is the son of former Edmonton Eskimo star Frankie Morris.

Calvin Kitching of Winnipeg was Cougars' fourth choice. A defenceman, he stands six feet, one inch and weigss 185 pounds. He played in the Manitoba Junior League with St. James last year.

As their final choice, Cougars took rugged defenceman Randy Wray from Flin Flon Bombers. The five-foot, 11-inch rearguard played with Selkirk in the Manioba Junior League for the past two years.

Stelle, Dziadyk, Kitching and Wray are all 18 years old while Morris is only 17.

Nats took right-winger Bob Murdoch from Brandon Wheat Kings; Rick Winkler, brother of former Cougar Ron Winkler, from Regina Pats; Tim Peck, a 17-year-old who played for Kamloops in the B.C. Junior Hockey League last year, from Calgary Centennials and Brian Arnold from Swift Current Broncos. Nats passed in the fifth round.

Vancouver also completed two trades, sending goalkeeper Jim Rankin to Brandon in exchange for forward Don Murdoch, Bob's brother, and winger Ken Kozak to Edmonton for centre Brad Rota, brother of Oil King stalwart Darcy Rota.

Medicine Hat completed the trading session by sending forward Ken Gassoff to Calgary in exchange for forward Randy Andreachuk.

B.C. Takes Early Lead In Willingdon Cup Play

CALGARY (CP) — British Columbia started the defence of its Willingdon Cup golf championship Monday by taking a two-stroke lead over the four-man Alberta team.

Led by veteran John Russell of Vancouver, who is playing in the interprovincial amateur team championship for the 19th time, British Columbia came in with a total of 285.

Russell shot a two-under-par 69 over the Earl Grey golf course to tie with Alberta's Don Graham of Medicine Hat for the low score of the day.

The two provinces were threatening to run away with the two-day events as their nearest competitors, Saskatchewan and Manitoba, were eight strokes back of Alberta at 295.

Quebec and Ontario were tied at 296, New Brunswick and Nova Scotia tied at 302, Prince Eward Island had 309 and Newfoundland trailed badly at 329.

Final 18 holes will be played today.

Although Russell was the only British Columbia member to break par — only five of the 40 golfers came in at less than 71 — the rest of the west coast team shot consistently well.

David Mick of Victoria was a par 71 and could have been one-under except for a sand trap rake.

On the final hole he was in the left rough and a tree prevented him from taking his normal right-hand swing. So he hit the ball as a leftie and drilled it into the rake from which it bounced into a trap.

Otherwise, the ball would have made the green to set up a good chance at a par.

Doug Roxburgh and Harry White, both of Vancouver, were a total of three strokes over with 72 and 73 respectively.

The Manitoba contestants, all from Winnipeg, were far from consistent.

Jim Doyle and Barry McKenzie each shaved a stroke off par over the course which played at about 6400 yards.

Ted Homenuik, a brother of golfing pro Wilf Homenuik, could only manage a 77 while Terry More struggled in with 78.

Ontario, usually a strong Willingdon threat, had similar problems. Stu Hamilton of Brampton, who complained he was "strangling the putter all day" took 79 and Wayne Kimura of Islington took 75.

Veteran Nick Westlock, who was also not satisfied with his putting and spent an hour on the practice green after the round, was one over and Kelly Roberts of London was one under par.

Westlock also had trouble with a water hazard on the final hole and had to carry the ball out. But he recovered well and made a bogey six.

The Alberta squad fell behind partly due to the troubles of newcomer John Souter of Calgary. He hit five traps and bogeyed four of the holes, finishing four over par.

Veterans Keith Alexander and Doug Silverberg, both of Calgary, produced par 71s and Graham, on his second team, had a 69.

Alexander had three birdies but went two over par on the sixth hole and one over on the 11th. He hit the ball over a bank on the sixth and on the 11th he hit a spectator and the ball skipped into the rough.

★ ★ ★

BRITISH COLUMBIA (285)

John Russell, Vancouver	33-36—69
Dave Mick, Victoria	35-36—71
D. Roxburgh, Vancouver	36-36—72
Harry White, Vancouver	34-39—73

ALBERTA (287)

D. Graham, Medicine Hat	34-35—69
Doug Silverberg, Calgary	35-36—71
Keith Alexander, Calgary	37-34—71
John Souter, Calgary	38-38—76

SASKATCHEWAN (295)

Gerry Pinder, Saskatoon	36-35—71
Rick Folk, Saskatoon	34-38—72
Dennis Oleniuk, Saskatoon	36-38—74
Len Pepper, Saskatoon	40-38—78

MANITOBA (295)

Barry McKenzie, Winnipeg	36-34—70
Jim Doyle, Winnipeg	36-34—70
Ted Homenuik, Winnipeg	38-39—77
Terry More, Winnipeg	38-40—78

QUEBEC (296)

P. Lessard, East Angus	34-37—71
Mike Daly, Dorion	35-38—73
M. Batten, Maple Grove	37-38—75
Daniel Talbot, Beloeil	37-40—77

ONTARIO (296)

Kelly Roberts, London	35-35—70
Nick Westlock, Port Credit	36-36—72
Wayne Kimura, Islington	37-38—75
Stu Hamilton, Brampton	40-39—79

NOVA SCOTIA (302)

Gerry MacMillan, Kingston	33-40—73
R. Dumeah, New Minas	35-38—73
G. MacIntyre, New Glasgow	39-37—76
Dave Webber, Dartmouth,	37-43—80

NEW BRUNSWICK (302)

Keef Huibers, Campbellton	34-38—72
R. Chapman, Fredericton	39-36—75
G. Salwak, Fort Fairfield	37-38—75
M. Roussel, Edmundston	39-41—80

PRINCE EDWARD ISLAND (309)

E. Corrigan, Charlottetown	39-37—76
Lea Windsor, Cavendish	39-37—76
Robert Irwin, Stanhope	39-39—78
Tom Irwin, Stanhope	39-40—79

NEWFOUNDLAND (329)

J. Ledrew, Corner Brook	37-32—79
W. Morrissey, Corner Brook	41-40—81
Ron Moore, Stephenville	40-44—84
J. Hamilton, Stephenville	42-43—85

The Original Knight
SOLUNAR TABLES
When To Fish Or Hunt

According to the Solunar Tables calculated for this area, the best times for hunting and fishing for the next 10 days will be as follows (Times shown are Pacific Daylight Time):

TODAY

A.M.		P.M.	
Minor	Major	Minor	Major
4:35	11:15	5:10	11:40

TOMORROW

5:25	11:55	5:55	—

Major solunar periods, lasting 1½ to 2 hours, dark type.
Minor periods, shorter in duration, light type.

Reds Wreck Debut Of Eddie Mathews

"We're going to fly real slow and low."

So said Eddie Matthews Monday after replacing Luman Harris as manager of Atlanta Braves of the National League.

The Atlanta players apparently took their new manager's words to heart when they dropped a 9-1 decision to Cincinnati Reds only hours later.

Mathews, the former slugger who retired in 1968 after 15 years in major league baseball, has a long way to go to get the Braves back into contention in the Western Division of the National League.

Braves are now 17 games off the pace set by Cincinnati and have been hampered in recent weeks by injuries and players lost through military duty. Harris, 51, was in his fifth season as manager.

The new manager, who hit 512 home runs with Braves' teams in Boston, Milwaukee and Atlanta plus Houston and Detroit, plans no drastic changes and will keep Lew Burkette, a colleague from pennant-winning days in Milwaukee as his pitching coach.

Burdette's charges took their lumps from the Reds, who pounded four pitchers for 12 hits.

The division leaders erupted for six runs in the second inning, three on Joe Morgan's home run, and coasted to victory.

The loss was the eighth in the last nine games for Atlanta.

Veteran outfielder Hank Aaron prevented the Atlanta losing streak from reaching eight games Sunday when he cracked two home runs, including a 10th-inning blast, that gave Braves a 4-3 decision over the Reds.

The homers boosted Aaron past Babe Ruth in career home runs with one club. Aaron has hit 661 for the Braves while Ruth smacked 659 for New York Yankees. Ruth leads in total home runs with 714.

In the only other National League game, Ted Sizemore smacked an inside-the-park homer in the 13th inning to give St. Louis Cardinals a 3-2 victory over New York Mets.

Baltimore Orioles moved to within two games of front-running Detroit Tigers in the Eastern Division of the American League by topping Milwaukee Brewers, 4-2.

Kansas City Royals snapped Jim "Catfish" Hunter's winning streak at six games by downing Oakland Athletics, 4-2, while Jim Perry tossed a two-hitter to lead Minnesota Twins to a 2-0 victory over Texas Rangers.

NATIONAL LEAGUE

Eastern Division

	W	L	Pct.	GBL
Pittsburgh	64	38	.627	—
New York	55	46	.545	8½
Chicago	54	50	.519	11
St. Louis	50	51	.495	13½
Montreal	45	55	.450	18
Philadelphia	39	63	.382	25

Western Division

	W	L	Pct.	GBL
Cincinnati	62	39	.614	—
Houston	58	46	.558	5½
Los Angeles	53	48	.525	9
Atlanta	47	58	.448	17
San Francisco	46	59	.438	18
San Diego	41	61	.402	21½

Atlanta	000 000 010— 1 9 1	
Cincinnati	060 003 00x— 9 12 2	

Reed 9-11, Hardin (2), Queen (5), Hoerner (8) and Williams; McGlothlin 5-5 and Bench. Home runs: Cincinnati — Morgan (14th), Menke (6th).

New York	100 000 001 000— 2 9 1	
St. Louis	100 100 000 000 1— 3 8 0	

Seaver, McGraw 4-5 (9) and Dyer; Gibson, Segui 3-1 (11) and Simmons. Home runs: New York — Garrett (2nd). St. Louis — Sizemore (2nd.).

SUNDAY

Pittsburgh 8-7, Montreal -2.
Houston 7-2, San Francisco 3-6.
Atlanta 4, Cincinnati 3.
Chicago 2, New York 12.
Philadelphia 0, St. Louis 6.

AMERICAN LEAGUE

Eastern Division

	W	L	Pct.	GBL
Detroit	57	45	.559	—
Baltimore	55	47	.539	2
New York	52	48	.520	4
Boston	51	50	.505	5½
Cleveland	48	55	.466	9½
Milwaukee	41	62	.398	16½

Western Division

	W	L	Pct.	GBL
Oakland	62	42	.596	—
Chicago	58	44	.569	3
Minnesota	53	47	.530	7
Kansas City	48	54	.471	13
California	47	56	.456	14½
Texas	41	63	.394	21

Texas	000 000 000— 0 2 0	
Minnesota	020 000 03x— 5 6 1	

Paul 4-4, Panther (8) and Fahey; Perry 11-9 and Borgmann. Home run: Minnesota — Darwin (15th).

Oakland	100 100 000— 2 7 0	
Kansas City	000 400 000— 4 9 1	

Hunter 14-5, Locker (7), Knowles (8) and Duncan; Drago 8-13 and Kirkpatrick. Home run: Oakland — Rudi (14th).

Cleveland	000 000 141— 6 8 0	
Boston	001 000 001— 2 10 0	

Hilgendorf, Hennigan 3-1 (7) and Moses; McGlothen 5-4, Lee (8), Newhauser (8), Peters (9) and Fisk. Home run: Boston — Oglivie (6th).

Baltimore	100 002 020— 5 9 1	
Milwaukee	100 001 000— 2 6 2	

Cuellar 11-9, Alexander (6), Jackson (9) and Hendricks; Lonborg 10-6, Linzy (7) and Rodriguez. Home run: Baltimore — Robinson (7th).

SUNDAY

New York 3-6, Milwaukee 0-4.
Oakland 6-1, Minnesota 3-5.
Detroit ½-6, Cleveland 2-5.
Texas 1-1, Chicago 10-7.
California 4-3, Kansas City 3-2.
Baltimore 11, Boston 2.

Bakers Assured Of Second Place

	P	W	L	T	F	A	Pts.
Richmond	23	14	9	0	275	246	28
VICTORIA	24	13	10	1	265	232	27
Coquitlam	23	11	11	1	271	267	23
Burnaby	24	11	13	0	275	277	22
Surrey	24	9	15	0	260	324	18

Final scheduled game: Tonight — Coquitlam at Richmond.

With a little help Monday night from Surrey Salmonbellies, Victoria McDonalds nailed down second place in the Pacific Junior "A" Lacrosse League.

McDonalds defeated Burnaby Cablevision, 13-11, Sunday on the Mainland to clinch a tie for second place and the last-place Salmonbellies removed any doubts with a 14-7 triumph over visiting Coquitlam J-Hawks, who needed to win their final two games to get a share of second spot.

Victoria and fourth-place Burnaby Cablevision start their best-of-five semi-final series Saturday at Memorial Arena beginning at 8 p.m.

Danny Green scored three goals for McDonalds, giving him six for the weekend. He also scored three goals in a 12-11 victory over league-champion Richmond Roadrunners on Saturday.

Feature Results In Dead Heat

VANCOUVER (CP) — Al's Patient came on with a rush at the stretch for a dead heat with Le Baron Rouge Monday in the featured eighth race in the nine-race card at Exhibition Park.

The two ran the six and one-half furlong course in 1:16 2-5.

It was only the second start of the year for Al's Patient, a four-year-old chestnut gelding. Le Baron Rouge was the favorite in the $8,000 claiming race.

First Race — $1,400, claiming, three-year-olds, six and one-half furlongs:
Mystic Myth (Rawson) $12.30 $5.20 $3.40
Too Many Things (Munoz) 4.10 2.60
Temerite (Hamilton) 3.20
Also ran: Midnight Dancer, Winning Contract, Magic Moon, Little Aye-O, Kit Somers, Sky Beauty, Mr. Freeloader. Time 1.21 4-5.
Quinella paid $24.30.

Second Race — $1,400, claiming, two-year-olds, six furlongs:
Gemini Ray (Wall) $51.30 $14.20 $6.20
Grand Enterprise (Cuthbertson) 3.00 2.50
Copper Mountain (Smith) 4.70
Also ran: Betting Fool, Frosty Native, Le Coq Du Nord, Privateer, Dicks Folly, Native Drizzle, Quite A Card. Time 1:15 4-5.

Third Race — $1,400, claiming, three-year-olds, six and one-half furlongs:
Double Regalia (Hocken) $13.70 $6.40 $3.40
Honey Ruler (Sandoval) 5.00 3.00
Argentin Princess (Chabara) 2.60
Also ran: Indian Bay, Princess Tom, Lil Rondi, Satin Sue, Escapada, Magic Lark. Time 1.21 3-5.

Fourth Race — $1,400, claiming, three- and four-year-olds, six and one-half furlongs:
Ky. Wild (Rawson) $37.30 $12.40 $7.30
Mark Commander (Charbara) 3.50 3.30
Temple Star (Broomfield) 5.70
Also ran: Angelic Shirl, Sturgeon Road, Maker O Magic, Fir Fantasy, Bubbling Note, Table Top, Turf Ruler. Time 1:21 4-5.
Exacto paid $164.30.

Fifth Race — $1,400, claiming, four-year-olds and up, one and one-sixteenth miles:
Insistency (Munoz) $3.90 $3.60 $3.00
Apologue (Arnold) 5.10 4.00
Rimram (Hamilton) 6.60
Also ran: Solar Flash, Peace-Man, Wise Debt, Count Chevalier, McGraw, Chichamen Tyee. Time 1:49 1-5.

Sixth Race — $1,400, claiming, four-year-olds and up, six and one-half furlongs:
Man In Silk (LeBlanc) $33.30 $15.30 $8.10
Vance's Girl (McLeod) 22.70 10.60
Duffy Hill (Arnold) 4.90
Also ran: Megans Prince, Peter Pit, Kelbo, Adrens Hier, High Magi, Notable Roman, Yankee Fighter. Time 1:20 1-5.
Exacto paid $458.

Seventh Race — $1,725 claiming, four-year-olds and up, six and one-half furlongs:
Cedar Champ (Munoz) $5.30 $4.00 $2.90
Exempt (Hamilton) 8.40 4.80
Joe's Tall Boy (Furlong) 4.40
Also ran: Ocem, Conak, War Nipper, Nelly Schmidt, Orbitina, Canadian Blue, King Of The Bushes. Time: 1:19 4-5.

Eighth Race — $2,875 claiming, three-year-olds and up, six and one-half furlongs:
dh-Le Baron Rough (Sandoval) $3.20 $3.50 $2.40
dh-Al's Patient (Arnold) 6.10 6.50 3.50
Dinosaur Ben (McLeod) 2.80
Also ran: Shesawillie, Beau Cecil, Earl's Jr., Sound Reasoning. Time: 1:18 2-5.
dh-dead heat for first.

Ninth Race — $1,400 claiming, four-year-olds and up, six and one-half furlongs:
Scalp Hunter (Arnold) $7.40 $4.40 $3.70
Regal Regalia (Cuthbertson) 12.00 7.10
Turin Rex (Brownell) 4.30
Also ran: Sheila's Vickie, Pacific Flame, Snow Boss, Beaudain, Erinmore, Beau Kim, Pasha Hawk's Belle. Time: 1:20 1-5.
Quinella paid $48.40.
Attendance: 6882. Mutuel handle: $400,812.

Cosmo Club Ruth Winner

Cosmopolitans downed league-champion McIlwaines in the Victoria senior Babe Ruth baseball championship Sunday.

Cosmos scored twice in the bottom of the seventh inning for a come-from-behind, 6-5 decision at Lambrick Park.

The playoff champions opened the four-team, single-knockout tourney with a 20-4 victory over Vantreights while McIlwaines downed Peter Pellen, 8-4, to advance to the final.

McIlwaine	102 01— 5 7 3	
Cosmopolitan	003 010-2— 6 7 3	

Ron Holmes and Jim Boyd; Gary Budd and Tom Craig.

Ruth Team Eliminated

PENDLETON, Ore. — West Anchorage, Alaska, knocked Esquimalt-Victoria out of the Pacific Northwest Babe Ruth baseball tournament here with an 11-1 triumph Monday night. The' B.C. champions were knocked into the losers' bracket Sunday by The Dalles, Ore.

W.L.A. LACROSSE
WEDNESDAY, 8:30 P.M.
MEMORIAL ARENA

VICTORIA SHAMROCKS
VS.
VANCOUVER
Tickets:
$2; Students, O.A.P., $1.50
Tickets:
$1.50; Students, O.A.P. $1.00
$1.50 Section,
Children 12 and under, 50c

Rook

VANCOUVER — B.C. Lion Monday again played thei numbers game, and the loser this time were flanker Larr Highbaugh and punter Ke Phillips.

Back in the ranks of the of ficially employed after coac Eagle Keys had declared hi roster for tonight's Canadia Football League game her against Hamilton Tiger-cat were quarterback Don Bunc and lineman Bob Currie.

Veterai Joins A

MONTREAL (CP) — M Football Conference annou American quarterback Geo with the club.

The Als announced tha defensive back Peter Pallot Chasey was cut to make ro chopped to allow Paul Brule

Mira won all-American ty of Miami in 1962 and 1963 choice of San Francisco 49er in 1964.

He played five seasons traded to the Philadelphia E the Baltimore Colts taxi squ Bob Griese of Miami Dolphi

Mira was cut by Miami veteran Earl Morrall from B

Late Decic

VANCOUVER — Terry Small, 1964 U.S. collegiate champion, Sunday won the $3,000 first prize in the $16,00 B.C. Open golf championship

The husky 28-year-old pr from Long Beach, Calif., wh spent some time in Vietnam as a military policeman broke away from the field with birdies on the 14th, 15th and 16th holes.

That led to a final-round 69 over the 6439-yard Vancouver Golf Club course and a four-stroke victory over Tom Calabria of Rochester, N.Y., and Mahlon Moe of Spokane.

Small's winning total of 206 was 10 strokes under par in steady performance in which he sandwiched a 68 between the 69s with which he opened and closed the tournament.

Until Small made his late birdie surge, it was a scramble for the lead. Rafe Botts of Los Angeles, who finished in a two-way tie for fourth place at 211, Calabria and John Jackson of Phoenix were all within a stroke of the leader when Small got a bogey on the 12th hole.

Small took over there, managing a par on the tough 13th before his three successive birdies.

Top Canadian in the tournament was former-Victorian Vaughan Trapp, who is now playing out of Vancouver. He

Regals With 2

	P	W	L	T	F	A	Pts
Columbus	13	9	2	2	36	15	20
Eintracht	13	6	5	2	26	25	14
Croatia	13	6	6	1	20	20	13
Spartans	13	5	6	2	20	23	12
REGALS	13	4	6	3	17	20	11
Richmond	13	3	8	2	20	36	8

VANCOUVER — Victoria's disappointing Regals Sunday became a fifth-place Premier Soccer League club.

The Islanders, who won the Western Canada Socce

Greaves Leader

	W	L	Pct.	GBL
Farmer Constr.	17	10	.630	—
Greaves Movers	16	11	.583	1
Kubicek's Home	10	15	.400	6
Gorge Hotel	9	16	.360	7

Standings at the top of the Victoria Senior Baseball League have become a little tighter in the last two days.

Second-place Greaves Movers swept a Sunday doubleheader from Gorge Hotel, 12-1 and 11-0, and Kubicek's Home Service stopped first-place Farmer Construction, 3-2, Monday night at Lambrick Park.

The results left Greaves, who have three games left on the schedule, one game behind Farmers, who have four games left.

An error opened the way for Kubicek's two-run rally in the sixth inning which tied the score at 2-2 and Darryl Kubicek scored the winning run in the seventh inning on Bill Wheeler's single. Kubicek led

Lead Play

lgary. He hit five traps and geyed four of the holes, lishing four over par.

Veterans Keith Alexander d Doug Silverberg, both of lgary, produced par 71s d Graham, on his second am, had a 69.

Alexander had three birdies t went two over par on the th hole and one over on the h. He hit the ball over a nk on the sixth and on the th he hit a spectator and the ll skipped into the rough.

ebut ews

aukee Brewers, 4-2.
Kansas City Royals apped Jim "Catfish" Hunt-'s winning streak at six mes by downing Oakland hletics, 4-2, while Jim rry tossed a two-hitter to d Minnesota Twins to a 2-0 tory over Texas Rangers.

ssured d Place

oved any doubts with a 14-7 umph over visiting Coquit-n J-Hawks, who needed to n their final two games to t a share of second spot.

Victoria and fourth-place rnaby Cablevision start ir best-of-five semi-final ries Saturday at Memorial ena beginning at 8 p.m.

Danny Green scored three als for McDonalds, giving n six for the weekend. He o scored three goals in a 11 victory over league-ampion Richmond Roadrun-rs on Saturday.

Results Heat

Ninth Race — $1,400 claiming, r-year-olds and up, six and one-lf furlongs:
alp Hunter Arnold) $7.40 $4.40 $3.70
gal Regalia Cuthbertson) 12.00 7.10
rin Rex (Brownell) 4.30
Also ran: Sheila's Vickie, Pacific ame, Snow Boss, Beaudain, Erin-ire, Beau Kim, Pasha Hawk's lle. Time: 1:20 1-5.
Quinella paid $58.40.
Attendance; 6882. Mutuel handle: 0,812.

Cosmo Club Ruth Winner

Cosmopolitans downed lea-e-champion McIlwaines in Victoria senior Babe Ruth seball championship Sun-y.

Cosmos scored twice in the ttom of the seventh inning a come-from-behind, 6-5 cision at Lambrick Park.

The playoff champions ened the four-team, single-ockout tourney with a 20-4 ctory over Vantreights lle McIlwaines downed ter Pollen, 8-4, to advance the final.

Cllwaine 102 011— 5 7 3
Cosmopolitan 003 010 2— 6 7 3
Ron Holmes and Jim Boyd; Gary dd and Tom Craig.

Ruth Team Eliminated

PENDLETON, Ore. — West chorage, Alaska, knocked quimalt-Victoria out of the cific Northwest Babe Ruth seball tournament here h an 11-1 triumph Monday ht. The B.C. champions re knocked into the losers' cket Sunday by The lles, Ore.

W.L.A. LACROSSE
WEDNESDAY, 8:30 P.M.
MEMORIAL ARENA

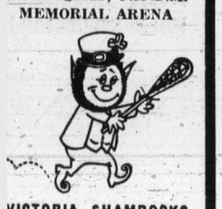

VICTORIA SHAMROCKS
VS.
VANCOUVER
Tickets:
$2; Students, O.A.P., $1.50
Tickets:
$1.50; Students, O.A.P. $1.00
$1.50 Section,
Children 12 and under, 50c

Rookie Rocky Key to Eagle's Shifts

VANCOUVER — B.C. Lions Monday again played their numbers game, and the losers this time were flanker Larry Highbaugh and punter Ken Phillips.

Back in the ranks of the officially employed after coach Eagle Keys had declared his roster for tonight's Canadian Football League game here against Hamilton Tiger-cats were quarterback Don Bunce and lineman Bob Currie.

It was the second time that the versatility of Rocky Long, a rookie import from the University of New Mexico, had affected player moves by the injury-handicapped Lions.

Last week before the league opener in Edmonton, the Lions dropped Bunce to kep Long because an injury to Dave Easley had left them without insurance for the defence backfield.

Bunce, rookie quarterback from Stanford University who led his club to the Rose Bowl championship this year, was put on a five-day trial but this time had to be kept or released.

The decision to keep Bunce forced another solution, and with the Lions having three defence backs with injuries, Long again got the call. And this time the fellow considered most expendable under the circumstances was the speedy Highbaugh.

With Easley still not recovered from a knee injury and Wayne Matherne and Wayne Holm both handicapped by injuries, Long will start in the defence backfield and Bunce will play as the 15th import.

Highbaugh's spot will be filled by Canadian Al Rankin with Long, a solid college quarterback who can pass and defend against the pass as well as throw it, as backup at the flanker spot.

Phillips, who led the Western Conference in Punting last year, was let go so that the Lions could have a replacement for the defence line on the bench. Currie is a Canadian rookie who came to them after a college career with the University of Hawaii.

Eric Guthrie, rookie Canadian quarterback who will also back up Ted Gerela as a placement kicker, will handle the Lions' punting.

"A lot of people will raise hell about this but it had to be done," said Keys. "We couldn't afford five imports in the offence backfield.

In addition to the quarterback — Don Moorhead, scheduled to start, or Bunce — the Lions will again use import running-backs Jim Evenson, Johnny Musso and Monroe Eley.

Detroit Goalkeeper Jumps

BOSTON (AP) — New England Whalers of the World Hockey Association announced Monday the signing of goalkeeper Al Smith of the rival National Hockey League Detroit Red Wings. Smith, 27, who signed a multi-year contract with the Whalers, played 43 games for Detroit last year with a 3.24 goals-against average.

Veteran Passer Joins Alouettes

MONTREAL (CP) — Montreal Alouettes of the Eastern Football Conference announced Monday that former all-American quarterback George Mira has signed a contract with the club.

The Als announced that quarterback Jim Chasey and defensive back Peter Paliotti had been placed on waivers. Chasey was cut to make room for Mira while Paliotti was chopped to allow Paul Brule to remain on the 32-man roster.

Mira won all-American honors while playing at University of Miami in 1962 and 1963 and was the second-round draft choice of San Francisco 49ers of the National Football League in 1964.

He played five seasons at San Francisco before being traded to the Philadelphia Eagles in 1969. In 1970 he was on the Baltimore Colts taxi squad and last season was backup to Bob Griese of Miami Dolphins.

Mira was cut by Miami this season when they picked up veteran Earl Morrall from Baltimore on waivers.

Player Tames Balky Putter To Win PGA Second Time

BIRMINGHAM, Mich. (AP) — Pressure-proof Gary Player harnessed a balky putter on the key holes down the stretch, salvaged a 72 and won his second PGA national championship Sunday after the monster course at Oakland Hills destroyed Jimmy Jamieson's dream of glory.

The 35-year-old South African, overshadowed in recent years by the spectacular exploits of Jack Nicklaus and Lee Trevino, posted a 72-hole total of 281, one over par, as the 7054-yard course Ben Hogan once named The Monster, again refused to yield a sub-par total.

The little man in black, who works his ranch near Johannesburg when he isn't golfing, won by two strokes and solidly re-established himself among the pro game's elite with the sixth major victory of his career.

The victory, forged in a chill damp rain, was worth $45,000 to Player and boosted his 1972 money-winnings in the United States to about $119,000.

Jamieson, who challenged for the Masters and then won the Western Open, bogeyed the last three holes to drop out of brief possession of the lead.

"I blew it on the last three holes," said Jamieson, a popular 29-year-old.

SHARED SECOND

Jamieson finished with a 70 and 283. He tied for second with veteran Tommy Aaron, who took a 71.

Next came a trio headed by Sam Snead, a 60-year-old relic of another era of golfing greatness who first won this tournament 30 years ago in 1942.

He had a 284 total, including a brilliant 69 in the final round, one of the two sub-par scores managed on the last day.

George Archer, who finished well back in the pack, had the other.

TIED FOR FOURTH

He was tied for fourth place with Billy Casper, winner of 44 tour titles, and former PGA champ Ray Floyd.

Floyd had a final 70 and Casper took a 74, including a bogey on the final hole.

Nicklaus, winner of the Masters and U.S. Open and the defending champion in this event, had a 72 for 287.

ONE BETTER AGAIN

Trevino, who beat Nicklaus by a stroke in the British Open, was again one better, this time with a 71 for 286.

Arnold Palmer, who has yet to win this title, was well back with 73 — 289.

Player held a one-stroke lead starting the day's play, but blew it on the opening hole when he bunkered his second shot and took a bogey.

He got the stroke back with a 15-foot birdie putt on the next hole — then bogeyed the next two, both times missing the green.

OPENED GATES

Those two bogeys, putting him one over par for the tournament, opened the floodgates for a host of challengers in the early going. At one time or another, Casper, Heard, Brewer, Rodgers, Sanders, Floyd and Jamieson all had a piece of the lead.

One by one all but Jamieson drifted back as Player jerked his game together and began a string of six consecutive pars.

One by one all fell victim to the subtle terrors of Oakland Hills with its thread-needle fairways, small, humpbacked greens and acres of white sand traps, about 100 in all.

gram have been encouraging.

★ ★ ★

G. Player, $45,000	71-71-67-72	281
J. Jamieson, $20,850	69-72-72-70	283
T. Aaron, $20,850	71-71-70-71	283
S. Snead, $9,275	70-74-71-69	284
B. Casper, $9,275	73-70-67-74	284
R. Floyd, $9,275	69-71-74-70	284
P. Rodgers, $6,384	71-72-68-74	285
D. Sanders, $6,384	72-72-68-73	285
G. Brewer, $6,384	71-70-70-74	285
J. Heard, $6,384	69-70-72-74	285
H. Irwin, $4,950	71-79-75-71	286
L. Trevino, $4,950	73-71-71-71	286
J. Nicklaus, $4,163	72-75-68-72	287
D. Sikes, $4,163	70-72-72-73	287
C. Coody, $3,825	71-73-70-74	288
M. Barber, $3,263	73-74-72-70	289
H. Green, $3,263	75-71-73-70	289
A. Palmer, $3,263	69-75-72-73	289
L. Wadkins, $3,263	74-68-72-75	289
B. Shaw, $2,385	72-72-74-72	290
J. Miller, $2,385	70-76-70-74	290
L. Wise, $2,385	74-71-67-78	290
J. C. Snead, $2,385	72-72-71-75	290

Share of Title In Bates' Reach

	W	L	Pct	GBL
Seattle	25	7	.781	—
VICTORIA	23	7	.767	1
Tacoma	15	17	.469	10
Vancouver	8	22	.267	16
Blaine	7	25	.219	18

Victoria Bate Construction still have a shot at a share of the Northwest International Softball League title.

Bates completed a four-game, weekend sweep over Blaine Pastimes in Vancouver and are one game behind leading Seattle Pay 'N Paks, who have completed their 32-game schedule.

Victoria and Vancouver have two games remaining, the result of rainouts July 8. Those games are expected to be played the weekend after the B.C. Senior "A" championship which will be held this weekend in Victoria. Bates' business-manager John Oster expects a playoff to decide the title if Victoria overtakes Seattle.

Bates downed Pastimes, 7-4 and 6-2, Sunday to run their win steak to 16 games. Seattle stayed ahead with 1-0 and 4-0 wins over visiting Vancouver Canadians. Pay 'N Paks downed Vancouver, 7-5, 4-0, on Saturday.

Victoria 011 104 0— 7 7 1
Blaine 103 000 0— 4 7 4
Bob Swanson, Dave Ruthowski 10-3 (3) and Jim Moody; Bob Corrigan, Barry Brandow 4-6 (4) and Ron Pettovello. Home runs: Blaine—Bob Carrick; Victoria — Wayne Forland.

Second game:
Victoria 100 203 0— 6 8 0
Blaine 000 200 0— 2 3 3
Lorne Avauche, Glen Langsett 5-1 (3) and Jim Moody; John Driedeger 2-11, Bob Corrigan (6) and Ron Pettovello.

Late Birdie String Decides B.C. Title

VANCOUVER — Terry Small, 1964 U.S. collegiate champion, Sunday won the $3,000 first prize in the $16,000 B.C. Open golf championship'

The husky 28-year-old pro from Long Beach, Calif., who spent some time in Vietnam as a military policeman, broke away from the field with birdies on the 14th, 15th and 16th holes.

That led to a final-round 69 over the 6439-yard Vancouver Golf Club course and a four-stroke victory over Tom Calabria of Rochester, N.Y., and Mahlon Moe of Spokane.

Small's winning total of 206 was 10 strokes under par in a steady performance in which he sandwiched a 68 between the 69s with which he opened and closed the tournament.

Until Small made his late birdie surge, it was a scramble for the lead. Rafe Botts of Los Angeles, who finished in a two-way tie for fourth place at 211, Calabria and John Jackson of Phoenix were all within a stroke of the leader when Small got a bogey on the 12th hole.

Small took over there, managing a par on the tough 13th before his three successive birdies.

Top Canadian in the tournament was former-Victorian Vaughan Trapp, who is now playing out of Vancouver. He finished with a four-under-par 68 for a 211 which won him a share of fourth place and $950.

Ron Willey of Delta, one of the first-round leaders and winner of a new car with a hole-in-one during the opening round, was in a group of three at 212 and won $700.

Wayne Vollmer of Vancouver, the 1971 champion, had a last-round 73 and wound up at 215, good enough for only $275. Doug Reid of Vancouver also had 215.

Bob Panasiuk of Windsor, with 216 for $197.50 ;and Bill Wakeham of Dincan, Doug Robb of Chilliwack and Ken Trowbridge of Toronto, all with 218 for $85, were other Canadian money-winners.

John Morgan of Victoria, second among Canadians in earnings on the now concluded Peter Jackson tour, ed Peter Jackson tour, finished well back at 225. Veteran Stan Leonard of Vancouver also missed the prize list, winding up at 220.

Terry Small, Calif.	69-68-69—206
Tom Calabria, N.Y.	68-73-69—210
Mahlon Moe, Spokane	71-71-68—210
Vaughan Trapp, Vanc.	72-71-68—211
Rafe Botts, Calif.	68-70-73—211
Hal Underwood, Tex.	72-72-68—212
Ron Willey, Delta	68-71-73—212
John Jackson, Jr., Ariz.	72-69-71—212
Rusty Guernsey, Utah	69-72-72—213
Elwin Fanning, Tex.	68-75-71—214
Terry Kendall, N.Z.	72-70-72—214
Dave Shuster, Fla.	68-70-76—214
Tom McGinnis, Tenn.	69-71-74—214
Doug Reid, Vancouver	72-70-70—215
Wayne Vollmer, Vanc.	73-69-73—215
Bob Panasiuk, Windsor	71-76-79—216
a-Donald Scott, Wash.	74-72-70—216
Oscar Cerda, Mexico	74-73-69—216
Deray Simon, Calif.	70-72-74—216
John Elliott, Fla.	69-72-75—215
Terry Ferraro, Calif.	75-72-70—217
Al Kietzmann, S. Africa	78-67-72—217
Tom Storey, Nev.	70-75-72—217
Pat Fitzimons, Ore.	73-72-72—217
Greg Pitzer, Calif.	74-74-70—218
Ray Carrasco, Calif.	72-75-71—218
Doug Robb, Chilliwack	73-73-72—218
Mike Evans, Ariz.	71-74-73—218
Ken Trowbridge, Tor.	72-73-73—218
Bill Wakeham, Cowich.	72-73-73—218

a—Amateur.

Sport Today

SOFTBALL

6:30 p.m. — Opening game of best-of-five Stuffy McGinnis Men's League semi-final series, Labatts vs. Bell's Men's Wear, Heywood Avenue Park.

BASEBALL

6:30 p.m. — Victoria Senior League game, Greaves Movers vs. Gorge Hotel, Lambrick Park.

LACROSSE

8:30 p.m. — Second game of best-of-five Vancouver Island Senior "C" League final series, Port Alberni Tyees vs. Victoria London Boxing Club, Memorial Arena.

B.C. Athletes Set Records

CALGARY — British Columbia athletes set three Canadian records at the Western Canada junior track and field championships here at the weekend.

Phil Olsen of the Nanaimo Track Club threw the javelin a record 58.76 metres in the midget men's event to surpass the old distance of 56.12 metres held by Mike Engel.

The record in midget women's javelin was also broken with Laurie Kern of Richmond throwing 46.38 metres. The old mark of 45.74 metres was held by Louise Belland.

And Harry Haley of Trail, named the meet's outstanding athlete, took the midget men's 100-metres in 11 seconds to best the previous record of 11.1, held by Grant McAvoy.

Haley also tied the midget 200-metres mark with a time of 22.4 seconds.

Nanaimo's Laurie Budd won the midget women's 80-metres hurdles in 11.9 seconds and the long jump with a leap of 5.24 metres.

Regals Drop Another Notch With 2-1 Loss to Leaders

	P	W	L	T	F	A	Pts.
Columbus	13	9	2	2	36	15	20
Eintracht	13	6	5	2	26	25	14
Croatia	13	6	6	1	20	20	13
Spartans	13	5	6	2	20	23	12
REGALS	13	4	6	3	17	20	11
Richmond	13	3	8	2	20	36	8

VANCOUVER — Victoria's disappointing Regals Sunday became a fifth-place Premier Soccer League club.

The Islanders, who won the Western Canada Soccer League championship last year as Victoria Royals, turned in another lack-lustre offence display on Sunday and were taken down, 2-1, by leading Vancouver Columbus.

Result, combined with the 2-0 victory scored by Croatia over Vancouver Spartans, dropped Regals to fifth place. With seven games left for all league clubs, Regals are one point behind Spartans, two behind Croatia, three behind Eintracht and nine behind Columbus.

Regals didn't manage a single shot on the Columbus goal in the first half and were lucky to get off no worse than 0-1. Bad shooting plagued the losers in the second half, their only goal coming from a penalty kick taken by Trini Douglas.

The goal by Douglas evened up for the first-half goal scored by Bill Young but Vanni Lenarduzzi, heading in a cross by Victor Kodelja, scored seven minutes from time and Regals couldn't make it back a second time. Regals protested, feeling the goal was scored on an offside play, but lost that one, too.

Zunoko Posenjak and Auntun Kuzilek scored for Crotia.

Greaves Reduce Leaders' Edge

	W	L	Pct.	GBL
Farmer Constr.	17	10	.630	—
Greaves Movers	16	11	.583	1
Kubicek's Home	10	15	.400	6
Gorge Hotel	9	16	.360	7

Standings at the top of the Victoria Senior Baseball League have become a little tighter in the last two days.

Second-place Greaves Movers swept a Sunday doubleheader from Gorge Hotel, 12-1 and 11-0, and Kubicek's Home Service stopped first-place Farmer Construction, 3-2, Monday night at Lambrick Park.

The results left Greaves, who have three games left on the schedule, one game behind Farmers, who have four games left.

An error opened the way for Kubicek's two-run rally in the sixth inning which tied the score at 2-2 and Darryl Kubicek scored the winning run in the seventh inning on Bill Wheeler's single. Kubicek led off with a single, took second on an attempted pickoff play and reached third on Tom Holmes' bunt.

On Sunday, Greaves got steady pitching from Dave Morgan and Rick Cook while unleashing a 19-hit attack. Morgan tossed a five-hitter in the opener and Cook allowed for hits for the second win. Greaves scored eight times in the first inning to give Cook a comfortable margin.

Farmer 010 100 0— 2 7 3
Kubicek's 000 002 1— 3 6 0
Bob Mabee 6-8 and George Pakos; Tom Holmes 2-5 and Don Burrows.

SUNDAY

Greaves 020 402 4—12 9 2
Gorge 100 000 0— 1 5 7
Dave Morgan (2-9) and Tom Robertson; Mike Squire (0-1), Dave Rivers (7) and Jim Tarbuck.

Second Game
Gorge 000 000 0— 0 4 4
Greaves 800 003 x—11 10 1
Andy Linn (2-5), Bob Bowles (2), Dave Rivers (6) and Tom Craig; Rick Cook (9-3) and Tom Robertson.

Gordon Head Eliminated

VANCOUVER — Victoria Gordon Head was eliminated from the B.C. Little League baseball playoffs Monday when North Vancouver Jaycees scored a 2-0 victory.

Gordon Head, which defeated Vancouver Dunbar, 3-1, Sunday, is out of the running with one win and two losses.

Winner of the tournament goes on to Edmonton next week for the Canadian finals.

Tillicum Club Ousts Loyals

One semi-final series in the Victoria Senior Women's Softball League playoffs was decided Monday while the other will end tonight.

Tillicum Athletic Club swept their best-of-three semi-final with a 5-4 triumph Sunday with a 2-1 dicision Monday over Moose Lodge Loyals at Hyacinth Park.

Westendale Constructionettes evened their playoff with a 12-10 victory over Mac Donald's Furniture, coming up with seven runs in the sixth inning. MacDonald's took the opener Sunday, 26-7. Final game will be played tonight starting at 6:30.

Washington Team Tops Tournament

Chehalis, Washington, took the two-day soccer tournament Sunday at Centennial Stadium on penalty kicks.

Chehalis and Saanich were tied, 2-2, at the end of regulation time in the tourney which kicked off the inaugural all-Indian Olympiad. Chehalis came out on top, 9-8, after the series of kicks.

Alex Nelson of Chehalis was chosen the outstanding player in the 12-team tourney. Nelson and teammate Ron Leon tied for scoring honors with eight goals.

Frank Cooper of Saanich was selected the outstanding goalkeeper.

In the consolation final, Musqueam edged Duncan, 4-3.

Cowichan, North Vancouver, Sasquatch, Aggissiz, Shell Beach, Kispiox, Kuper Island and Nitinat were the other teams in the event.

Egeland Earns Dragway Honor

Bill Egeland's new dragster was the hit of Van Isle Dragways on Sunday.

The Sidney driver's rear-engined Chevy turned in a time of 9.74 seconds on his initial run for a 133.92 miles-per-hour average and went on to beat Kerry Beebe of Victoria, in a Ford-powered "C" class dragster, to capture the eliminator competition.

Dennis Ireland of Victoria, in his Street Fighter 1955 Chev, defeated Steve Marshall of Campbell River in the modified eliminator division. Marshall, making a strong run at the title by turning in runs of under 12 seconds throughout the day, was driving a Boss Mustang.

In the super-stock eliminator class, Trevor Hyggen's SS-HA 383 Dart won over Alf Sawyer, in an SS-DA Plymouth, and Hubert Sester, in an SS-D Dodge. All three are from Port Alberni.

Another up-Island winner was Hank Poirier of Campbell River. Poirier drove his L-S Pinto to victory in the stock eliminator division over Howard Hillborn of Port Alberni, who was in a 1972 Chevelle.

GOV'T CERTIFIED MECHANICS
DAY AND NIGHT
Chevron
Monday through Friday—8 a.m. to 11:30 p.m.
WESTVIEW AUTO CLINIC
Trans-Canada Highway at Tillicum
Phone 385-5412
OPEN 25 HOURS DAILY

THE TRADER
SAYS:
DON'T MISS THESE SENSATIONAL SPORTS EVENTS!
SEE IT IN COLOR
★ MUNICH — WEST GERMANY
SUMMER OLYMPICS
AUG. 26 TO SEPT. 10
★ MOSCOW — RUSSIA
HOCKEY, CANADA vs. U.S.S.R.
SEPT. 22, 24, 26, 28
★ Montreal — Toronto — Winnipeg — Vancouver
HOCKEY, CANADA vs. U.S.S.R.
SEPT. 2, 4, 6, 8
SEE IT LIVE IN YOUR HOME ON COLOR TV!

"1973 Model"
ADMIRAL 25" COLOR TV
While they last.
With your trade.
Exactly as Shown
$488.95

ADMIRAL 26" MASTERCRAFT
COLOR TV WITH TRANSISTORIZED CHASSIS
Instant play, tint-a-matic, automatic fine tuning, control, tone control.
Regular Retail $879.95. With working trade.
LIMITED QUANTITY
$688

ADMIRAL 26" MASTERCRAFT
COLOR TV WITH TRANSISTORIZED CHASSIS
Instant play, tint-a-matic control, automatic fine tuning, tone control. 3-year picture tube and tuner warranty.
Regular List $929.95. With working trade.
While They Last, Only
$739
VICTORIA'S LARGEST FURNITURE VALUE CENTRE
THE TRADERS
Open Nightly Till 9 P.M. – Ph. 388-6264
715 FINLAYSON
Always Our Pledge to You
We Will Not Be Undersold!

Switch and Lomas Startle Dolphins

VANCOUVER — A last-minute scheduling change stunned Victoria Dolphins Sunday afternoon.

Dolphins, who were expecting to play Burnaby Spartans in the second game of a Junior Big Four Football League doubleheader at Empire Stadium, found themselves matched against defending-champion Vancouver Meralomas.

Meralomas, who rallied for a 38-33 win over Victoria last weekend, crushed Dolphins, 26-0. Spartans downed Vancouver Blue Bombers, 1-0, in the opening game.

"They sprung the Meralomas on us, said slightly-miffed Dolphin coach Frank Hindle, "but it was good experience."

Lacrosse Roundup

'Bellies Wrap Up League Crown

	P	W	L	F	A	Pct.
New West.	28	22	6	347	281	.786
Vancouver	32	17	15	390	364	.531
Victoria	27	11	16	314	337	.407
Coquitlam	27	7	20	319	393	.259

Next game: Tonight — New Westminster at Toronto.

New Westminster Salmonbellies can afford to take it easy for the rest of the Western Lacrosse Association league schedule.

With eight games remaining to play, Salmonbellies have clinched first place and now await the third-place finisher in the playoff semi-finals.

New Westminster dumped Peterborough Lakers, 10-6, Sunday in the eastern city for their 22nd victory in 28 games and an insurmountable edge over second-place Vancouver Burrards.

Lakers jumped to a 4-0 lead in the National Lacrosse Association interlocking game before Salmonbellies rushed back with five straight goals.

New Westminster playing-coach Paul Parnell scored what proved to be the winner late in the second period.

Dave Matheson, Ray Bennie and Ken Winzoski scored two goals each for the winners and Al Lewthwaite, Kerry Gallagher and Ed Goss completed the scoring.

Ken Henderson and Grant Heffernan scored twice for Lakers and John Davis and Joe Todd added single goals.

In a separate development on the weekend, Eastern Association commissioner Gord Hammond announced that coach Morley Kells and manager Bill Wallace of Brantford Warriors have been re-instated for the remainder of the season.

The pair had been suspended June 20 for using two ineligible players in a game against Windsor Warlocks.

Warriors were fined a total of $600 and must post a $1,000 bond guaranteeing good behavior of the manager and coach for the rest of the season.

Hammond also said the league was planning to expand to Ottawa, Montreal and Buttalo, N.Y. for the 1973 campaign.

Championship Decided

In B.C. minor lacrosse playoffs on the weekend, New Westminster won the Midget "A" championship, Surrey captured the Bantam "A" title, Norburns won the Pee Wee "A" crown and Esquimalt Teamsters took an 18-14 lead in the opening game of the two-game, total goals intermediate finals against New Westminster.

New Westminster defeated three other teams in the midget series at Nanaimo. Saanich, which placed fourth, had Steve Hepburn named to the all-star squad.

Surrey edged E. J. Hunter of Saanich, 9-8, in the bantam final after each team finished the first four games of the round-robin tournament with 3-1 records.

Norburn Lakers trimmed Esquimalt, 15-5, in the pee wee championships played in Burnaby.

At New Westminster, Teamsters broke away from a 12-11 second-period margin to take a four-goal lead into the second game of the intermediate series, which will be played next Sunday in Victoria.

Darrell Deane scored six goals and Rick Lapointe added five for Esquimalt, which is unbeaten this season. Brian McKinnon, with two goals, Keith Triecel, Rick Leggett, Dale Roberts, Kim Browning and Basil Roualt completed the Teamster scoring.

PEARSON
Happy
HONDA
Golden Rule
POLICY

Sandy Crawford
(insurance agent)
and the case of the hairy giant!

TUESDAY, 9:04 A.M.
The phone rang. (385-7721)
It was Minnie Carr, Highways Dept.
"What's up, Minnie?"
"Route 222. And 12 cars."
"An accident?"
"Stolen! By a sasquatch!"
Route 222! This was highway robbery.

WEDNESDAY, 2:17 P.M.
Followed suspect's footprints.
Make that yardprints.
Found him setting up Sasquatch Driver Training School.

THURSDAY, 10:30 A.M.
Road restored to normal congestion.
Sasquatch got probation. Students got lower premiums. Wawanesa recognizes driver training. Case closed.

Gardner Agencies
899 FORT STREET, VICTORIA, PHONE 385-7721
We insure things: homes, businesses, cars.
Through The Wawanesa Mutual Insurance Company

Plaid Comes In Loud And Clear With Smashing Matches By Paris Star

Great man-tailored looks in Fortrel* polyester by Cel-Cil. Knits of DuPont Orlon* acrylic. All easy-care for the easy life—for gals on the go.

Tops in sizes S.M.L. Pants and skirts in sizes 8-16.
A. Plaid blazer with fake slash pockets; red/black, camel/black or white/black, **Each 26.00. V-neck vest:** red, black, grey or camel, **Each 12.00. Cuffed shirt:** black, white, red or bone, **Each 12.00. Tie:** red or black, **Each 3.00. Cuffed pull-on pants,** fake fly, black, grey or camel, **Each 16.00.**

B. V-neck vest: red, grey mix or bone, **Each 7.00. V-neck cardigan:** red, grey mix, bone, pink or pastel blue, **Each 11.00. Cuffed pull-on pants:** red/black, camel/black or white/black, **Each 17.00.**

C. Pointelle V-neck vest: grey/pink, brown/blue or black/red. **Each 8.00. Pointelle V-neck cardigan:** grey/pink, brown/blue or black/red, **Each 12.00. Pleated pull-on skirt:** grey, black or camel, **Each 15.00**

Sportswear, Floor of Fashion

EATON'S
Store Information 382-7141
Downtown

LOCAL

SECOND NEWS

Vit

Employees in vital services must have the opportunity to get fair a uitable wage settleme workers in other job there should not be wor pages in those public se (See campaign roundup 9.)

That was the basic v candidates from all fou ties asked by the Colon their position on settling disputes in which vital services were involved a particular, whether w in those services should the right to strike.

DARK SPOT near of solar disc is lar

Summer Su

Poor Sola

Brilliant displays of ern lights in the night sk disruptions of some short radio transmissions and television appear to b only manifestations on couver Island of geomag storms which have re from solar flares explodi the sun's surface.

The U.S. National Oc and Atmospheric Admin tion at Boulder, Colo., r

Coas Por Nex

The steering committ dissident coast fallers meet in Vancouver tod discuss what their next should be after Labor ister James Chabot M rejected their proposal t the four month impass tween them and their and forest companies.

Fallers' spokesman Evans said Monday nig fallers "didn't think it be any use" to meet per ly with Chabot in view stand he took on the disp

Chabot was reporte have rejected the fallers posal, which would have them go back to work o old piece-rate pay scale a committee of fallers, agement representatives government med worked out an equitable tion to the problem.

The minister, who is home riding of Colu River in the interior, wa ported to have urged th sident fallers to retur work under the co signed between the ma ment, represented by Industrial Relations, an fallers' legal union, the national Woodworkers America.

On Monday fallers pic

The Daily Colonist.
(ESTABLISHED 1858)

Candidates Agree in Survey:

Vital Servants Should Bargain, Not Strike

Employees in vital public services must have the same opportunity to get fair and equitable wage settlements as workers in other jobs, but there should not be work stoppages in those public services. (See campaign roundup Page 9.)

That was the basic view of candidates from all four parties asked by the Colonist for their position on settling labor disputes in which vital public services were involved and, in particular, whether workers in those services should have the right to strike.

All four agreed, too, that the balance that must be maintained between no work stoppages and workers' rights to fair settlements made the question of such labor disputes a particularly tricky one.

Questioned were: Eric Sherwood, NDP, Saanich and the Islands; Donovan Joy, Liberal, Esquimalt; Scott Wallace, Progressive Conservative, Oak Bay, and Newell Morrison, Social Credit, Victoria.

Sherwood said that "every worker must be dealt with on the same basis, with the right to collective bargaining. Most firemen and policemen, however, have voluntarily given up their right to strike so these areas are not a problem.

"An NDP government would consult with labor and management before enacting legislation and set up machinery for handling bargaining procedures," he said. "This policy, together with a permanent labor relations board and individual non-partisan mediators with power to recommend settlement, would create an atmosphere of respect and confidence that would make strikes highly improbable."

He also noted that "the Legislature can order employees to resume work for a specified time to enable mediators to bring about a recommended settlement."

Joy said he would like to see that everyone is treated fairly, and as workers in vital public services are giving up an instrument of some power in the right to strike, there must be a way to see they still get fair treatment.

He suggested a possible solution would be one in which a

BC 72 X

provincial standard for wage increases for persons in these vital services was established.

Then they would "almost automatically" gain the same wage increases, through this standard, as received by workers in comparable jobs in the private sector. They would negotiate working conditions through collective bargaining, but not salary increases.

Wallace said he did not feel vital public service workers should have the right to strike. "I feel the service they render is so totally vital in preserving public law and order that individuals who choose to work in those jobs have to accept that not having the right to strike is part of the sacrifice they have to make compared to other areas of employment where a strike offers no real threat to the basic fabric of society."

But without that right the government must offer them every support in reaching a satisfactory, equitable settlement through voluntary negotiation, he said. Voluntary arbitration to resolve differences should be highly encouraged.

Morrison said he found the question a particularly difficult one and was not sure of the best possible solution to it. "I don't think people in vital public service occupations want to go on strike," he said. "I think they realize what would happen if they were off the job."

But arbitration as an alternative also presented many problems, he said.

"I still think people can sit down at the bargaining table and deal with their differences if they really want to. But too often I'm afraid they don't really want to because there's all sorts of other issues involved that aren't really related at all."

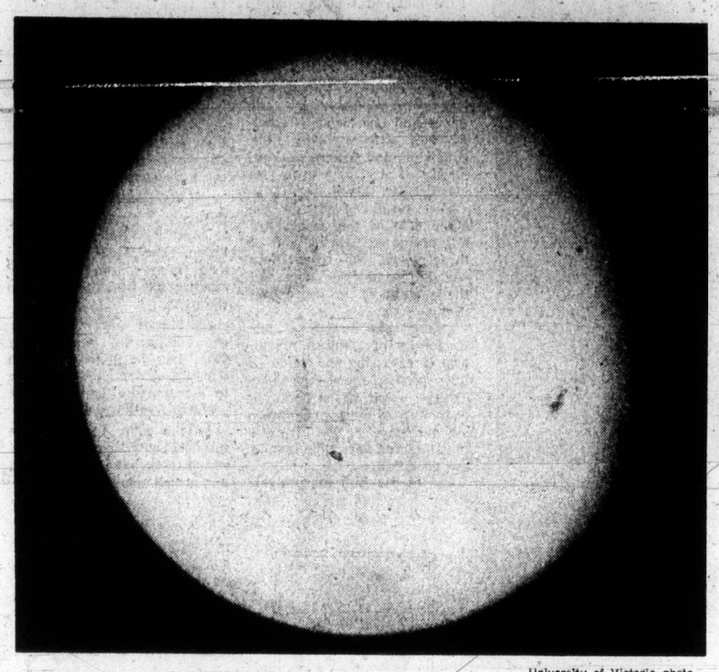

—University of Victoria photo

DARK SPOT near bottom right edge of solar disc is large sunspot which pinpoints area of solar activity sparking flares and magnetic storms.

Summer Sun Angry

Poor TV, Radio Solar Flare Signs

Brilliant displays of northern lights in the night sky and disruptions of some shortwave radio transmissions and cable television appear to be the only manifestations on Vancouver Island of geomagnetic storms which have resulted from solar flares exploding on the sun's surface.

The U.S. National Oceanic and Atmospheric Administration at Boulder, Colo., reported that two more flares exploded Monday — the first of medium intensity, the second being "the biggest one so far of the series," which has seen nine such explosions over a week-long period.

Generally speaking, the further north on the Island one went, the more trouble there was with shortwave radio and television reception. Citizens' band radiomen reported considerable trouble north of Nanaimo, but almost none south of Duncan.

But citizens in the Victoria area were reporting some trouble with television reception, particularly Monday night on Channel 11 from Tacoma, Wash.

None of the three Victoria radio stations reported any trouble from the storms. A spokesman for one station noted that television transmission was more likely to give trouble because it uses ultra-high frequency waves which are more susceptible to magnetic disruption than ordinary radio waves.

Saturday night broad bands of northern lights (aurora borealis) could be seen in the Victoria area, provided one got far enough away from city lights.

Spokesmen for the NOAA said the lights were likely to continue for another night or two at least.

To see the lights, one must get to a spot where the view northwards is not blocked by trees or hills. The Sayward-Martindale area of Central Saanich is suitable.

In Boulder, Robert Decker, chief of the Space Environmental Services Centre, said it appeared the flares would continue for at least three more days, because the flare-producing region of the sun "is almost as active and angry-looking as it was when it started last week."

He said the flares were occurring at what should be a low activity period of the sun's 11-year cycle. "It's sort of like getting snow in Atlanta, Ga. in July."

Ralph Segman of the NOAA said the second flare Monday covered 2.8 billion square miles of the sun's surface. He explained the explosions send storms of electricity out from the sun, some into the earth's atmosphere.

The electric storms hitting the atmosphere disrupt the earth's magnetic fields, causing the trouble with radio communications. All manifestations of the storms are more severe near the earth's magnetic poles where electric power sources are threatened.

Coast Fallers Pondering Next Move

The steering committee of dissident coast fallers will meet in Vancouver today to discuss what their next action should be after Labor Minister James Chabot Monday rejected their proposal to end the four month impasse between them and their union and forest companies.

Fallers' spokesman Chuck Evans said Monday night the fallers "didn't think it would be any use" to meet personally with Chabot in view of the stand he took on the dispute.

Chabot was reported to have rejected the fallers' proposal, which would have had them go back to work on the old piece-rate pay scale while a committee of fallers, management representatives and government mediators worked out an equitable solution to the problem.

The minister, who is in his home riding of Columbia River in the interior, was reported to have urged the dissident fallers to return to work under the contract signed between the management, represented by Forest Industrial Relations, and the fallers' legal union, the International Woodworkers of America.

On Monday fallers picketed five forest operations on Vancouver Island, closing them down. The operations affected were Scott Paper's Elk River timber operation; Macmillan Bloedel divisions at Northwest Bay, Chemainus and Shawnigan Lake; and the Crown Zellerbach operation at Ladysmith.

The coast region's fallers have been on strike since April in protest of the switch from the piece-rate method of payment to the day-rate method.

Their protests have continued since IWA signed a contract with FIR last month which included the day rate, and some — just how many depends on which side of the dispute is giving out the figures — have remained off the job.

Evans said the fallers' 17-man steeering committe had actually withdrawn their settlement proposals on Sunday and had asked instead for a meeting with Chabot to explain their position and the proposals.

But instead Chabot had made a public statement rejecting the proposals, Evans said. He noted that Chabot had not met with them since May.

Development in North Saanich

Solicitor's Letter on Bylaw Draws Attack from Davis

By JIM BRAHAN
Colonist Reporter

A letter from the municipal solicitor to council Monday night came under heavy attack from North Saanich Mayor Trevor Davis.

The letter was from Victoria lawyer Cecil Branson dealing with the legalities of a bylaw rezoning about 300 acres bounded by Wain Road and West Saanich Road to a development area.

Although the bylaw was passed last June in a 5-2 vote, Davis has refused to sign it.

Council had requested Branson's advice in a resolution passed late last month.

However, according to Branson's letter, Davis telephoned him and said that the did not wish him to give any advice to the municipal council.

"I expressed to Mayor Davis the difficulty with which I was faced as municipal solicitor by receiving on one hand firm instructions from council as a whole to give a legal opinion and then being told by the chief elected officer that I was to ignore a resolution of council.

"I have wrestled with this matter from a legal point of view and from one of conscience and as a result of the application of both principles have concluded that I have no right to disobey a resolution of council which has not been legally rescinded," the letter said.

After citing several legal points, Branson's letter said the bylaw would be difficult for anyone to attack.

But the mayor told council after the letter was read that "Branson's eight-page letter is an astonishing document."

"Branson has no authority to act upon instructions from any alderman except by resolution of a properly held council meeting, and it is improper for Branson to be communicating with them . . . as mayor I am the chief executive officer of the municipality," Davis said.

Davis told council that Branson's claim to be instructed by what he considered to be a consensus of council, was "pure humbug."

"Branson's repeated references to advising council is more humbug," Davis said, adding that the lawyer's claim that a council resolution is an automatic authority to provide legal opinion without any instruction from the mayor or clerk "is additonal humbug."

The Kingswood project, which the bylaw deals with, involves about 350 homes.

Rosalyn

Seen In Passing

Rosalyn Bunyan, with freshly picked sweet peas. (She lives with her parents, **Betty** and **John** and her brother and sister **Greg**, 21, and **Rhonda**, 20. Rosalyn's hobbies include soccer, sewing and knitting.) . . . **Julie Emerson** going for a walk . . . **Linda Mayled** riding her bike . . . **Jim Kurtz** taking a photo . . . **Harry Marks** opening boxes . . . **George Bale** going on vacation . . . **Del Cosby** playing his drums.

$15 Million Needed For 'Living'—Witt

By HUBERT BEYER
Colonist Reporter

A $15 million "environment referendum" may be placed before Victoria ratepayers during December's civic elections, Ald. Ove Witt said Monday.

In an interview, Witt said he will ask council to authorize the referendum for projects the city can't finance out of existing revenue sources.

If authorized by council and approved by ratepayers, the money would be used for the construction of malls, purchase of waterfront land, building of more playgrounds and community centres, development of existing parkland and protection of greenbelts, Witt said.

"In my opinion, the only way to get these things done is by obtaining enough money through a whopping referendum. Unless we realize that, we'll never see the day when we can do all the things that make a city worthwhile," he said.

"Parkland will never be cheaper than it is now. We'll never be able to develop malls for less money than now. Everything will cost more if we wait."

Witt emphasized that environmental projects had always been "on the losing end" of past budgets.

"As chairman of the parks committee, I would like to get at least 10 per cent of the city's capital works budget for my department; you know how much we got from the last one? Exactly 1.2 per cent," he said.

"I admit that storm drains and road construction are necessary items, but what about the things that make our city more liveable?" he asked.

"It also seems pretty clear that people are willing to pay for these things. I'm sure if ratepayers are asked to approve a referendum exclusively for environmental projects, they'll come through."

Witt said he had already discussed the matter with Mayor Peter Pollen and some aldermen.

"We never went into details, but those I talked to agreed with me in general," he said.

Pollen wasn't available for comment, but Ald. Bill Tindall said he would support Witt's plan.

"I think it's sound to go to the people for approval of such vital issues. If they don't like it, they'll turn the referendum down," Tindall said.

"It's a question of what people want and how much they are prepared to pay for it. I personally am in favor of what Ald. Witt is proposing.

"Of course, we would have to prepare long-range plans with detailed information on what we would do with the money once the ratepayers give us the green light," he said.

An administrative official said a $15-million loan would result in an annual debt charge of about $1.5 million, or approximately eight mills.

"On the other hand, the city wouldn't borrow the entire amount in one year. The money would conceivably be spent over five or 10 years and the city would borrow as it goes along," he said.

By the time the city was making payments on the whole amount, he said, it could cost the average taxpayer about $40 a year.

"But again, it's not a one-way street. By spending all this money, you would attract development. Certain businesses would settle in Victoria that would otherwise not come here. This would probably offset a great deal of the projected $40 tax increase."

More Of Same Today

It may have felt hot enough to melt the sidewalks in Victoria yesterday, but it wasn't hot enough to break the records, at least not in the city, Victoria weather office reported Monday night.

However, it came pretty close, with a high of 86 degrees at the airport Monday, only two degrees less than the 88-degree record set on the same date in 1960.

Other Island centres broke heat-wave records, with Nanaimo's temperature climbing to 94 and Tofino reaching a high of 85.

Elsewhere in B.C., Lytton was one of the hottest spots in Canada with a reading of 103, and Kamloops soared to 99 degrees.

Forecast for today is more of the same, with temperatures reaching the 80s during the day and dropping to the mid-50s at night.

—Ellis Shipman

Sun Lovers

Soaking up sunshine on Willows Beach, while temperatures in downtown Victoria soar into 80s, are gaggle of youngsters and from left, Sue and Tish Mace of 2788 Dunlevy. Today's forecast is for more sunshine with temperatures hitting 80 degrees and in low 50s overnight.

Mother's Dream Saves Baby from Being Crushed

By DAVE KEWLEY
Niagara Falls Review

NIAGARA FALLS, N.Y. (CP) — A young mother awoke from a dream, terrified. In the dream she saw a heavy chandelier fall into her baby's crib.

She saw herself and her husband finding the baby crushed to death by the weight of the chandelier. She also remembered a howling rainstorm outside and the time (4:35) on the bedroom clock.

When she told her husband of her dream he laughed and told her to go back to sleep, but she insisted they go into the baby's room. Everything was normal. Outside the weather was clear.

Still uneasy, she took the baby into her own bed. A few hours later they were awakened by a crash.

They found the chandelier had fallen into te crib, where the baby would have been lying. Outside there was a fierce rainstorm and the time was exactly 4:35 a.m.

"She could have ignored her dream, but she didn't," said Prof. Douglas Dean. "This is a documented case of a foreseen calamity prevented by the occurrence of precognition."

Prof. Dean, a former president of the International Parapsychological Association, was co-lecturer at a conference on psychic phenomena in Niagara Falls, N.Y., reently.

He said precognition is the extrasensory perception phenomenon which occurs most frequently and is the easiest to evoke in laboratory conditions.

Carol Liaros, a sensitive or psychic from Buffalo, N.Y., was a guest lecturer at the conference. Miss Liaros, with the Huam Dimensions Institute, agreed with Prof. Dean.

Miss Liaros, who didn't realize her ability until she was 30, said she always used her imagination whenever travelling or just sitting quietly in a restaurant.

"If someone got on the train, I would try to visualize who they were, what they did and where they were going.

"However when I starte doing readings for people I found the things I visualized were true."

Unable to explain why this phenomenon takes place, Miss Liaros described how she personally experienced the skill of precognition or foreseeing the future.

In a laboratory experiment conducted by Prof. Dean, she was asked to predict the top price paid for a stock listed in the New York Stock Exchange and the exact time it would hit its peak.

"The stock was then listed at 48 cents per share. We concentrated first on the price. I was asked if it would reach 50 cents.

"The questioning continued, each time increasing the price by five cents, and each time I got the impression of the number stated.

"When 75 was mentioned I no longer had the same feeling, so my reply was negative. By regressing one number at a time we finally ascertained the maximum price for this stock would be 72 cents.

"The rest is history now. The top rice paid for the stock was 72 cents and the peak was reached within days of the date predicted," she said.

Her greatest area of success is giving accurate prognoses of people's health. They aren't always optimistic.

Once, she said, she was asked to give a reading on a man's health. In doing this she visualized a bar running horizontally in front of her.

"Somehow I knew this represented six months. I saw this man walking along the bar and when he reached the middle he dropped out of sight."

Ann Landers

Dear Ann Landers: About that white Iowa couple who were adopting the baby girl of an interracial union, they may be God's own, as you say, but I question their judgment.

Americans are still a race-conscious people. These parents would do well to consider the problems the child will face. Will she be looked down on by both blacks and whites? What will the attitude of the neighbors be? Are they well enough integrated so that she will have access to both black and white friends?

Parents who want to adopt "any child" should realize that children aren't poodles. There's more to it than providing "a good home." A child must grow into adulthood prepared to live in the real world. — **Mrs. E. In McComb, Miss.**

Dear Mrs. E.: The questions you raise are provocative and there are no easy answers. Since that letter appeared I have been bombarded with expressions of love, hate, praise, condemnation and concern. Name it, and I've heard it. Here are some samples of what the mail has been like lately:

From Ohio: God bless that couple with the courage to adopt an interracial child. The folks down South won't be so happy about this prediction, but within 150 years America will be predominantly brown.

From Indiana: You suggested a 21-gun salute for that Iowa couple. I suggest you save the salute for the kid, if he survives. It's a rough world out there and whether you like it or not, Archie Bunker is the new American hero and people love him.

From Edmonton, Alta.: I am a 12-year-old girl. I just read a book about a couple who took twelve children of mixed parentage into their home and they are as happy as can be. Anyone who thinks brown skin or different shaped eyes makes a person inferior needs educating.

From Washington, D.C.: How much experience with interracial children have you had, Ann Landers? We adopted a Vietnamese child five years ago and she has put us through hell. The girl has been in a mental hospital for over a year and is still very sick. Our own children are normal and healthy and we rue the day we opened our hearts and our home to this foreign girl.

—AP

Merriment in Monaco

A vivacious Princess Grace of Monaco is centre of attention as she opens Red Cross charity ball with German actor Horst Bucholz in Monaco.

Plastic Seal May Check Tooth Decay

LONDON, Ont. (CP) — Five hundred school children here have become guinea pigs in an experiment that may eventually lead to prevention of tooth decay.

Each child in the project has two matching teeth — one upper and one lower — treated with a thin plastic film, called pit and fissure sealant, developed by a Washington chemist, Dr. Ray Bower.

Two similar teeth on the other side of the mouth are left untreated. At the end of three years, the researchers will determine how successful the sealant is in preventing decay.

Dr. Ronald Jordan of the University of Western ntario, who is assessing the value of the project, has already checked some of the children University of Western Ontario. six months after the film application and says "the results are good."

Use of the film for protecting teeth was developed by Dr. John Gwinnett of the University of Western Ontario and Dr. Michael Buonocore of Eastman Dental Center, Rochester, N.Y.

Dr. Gwinnett went from Britain to Rochester where he worked on the sealant and then came to London three years ago bringing his interest in the sealant with him.

The sealant is applied after the tooth is cleaned and treated with a phosphoric acid solution. The acid makes the tooth more porous and thus enables the film to adhere to the tooth.

Dr. Jordan says no layman can determine whether a tooth has been treated with the film. A dentist would have to scratch the tooth with a probe to find the sealant.

As the man assessing the project, Dr. Jordan is not told which teeth have been treated and which have not.

Ingredients 'Big Issue'

Cosmetics Industry Eyed

NEW YORK (UPI) — Mrs. Virginia Knauer, President Nixon's special assistant for consumer affairs, has launched a national campaign to require the cosmetics industry to list all the chemical ingredients in a beauty product.

"This is a big issue with women," Mrs. Knauer told a news conference. On the average 60,000 women a year develop reactions to cosmetics serious enough to consult skin specialists, and many more treat themselves, Mrs. Knauer said.

"This is only the tip of the iceberg. It is a lot more serious than the statistics show," she said.

If all the ingredients were labeled, Mrs. Knauer said, those which cause allergic reactions could be avoided.

Cosmetics is a $6 billion per year industry, and Mrs. Knauer said she hoped it would comply voluntarily with the campaign.

"The first to do so will grab a big part of the market," Mrs. Knauer said. "The manufacturers must be made to realize this is the age of the consumer."

So far, she said, the manufacturers have ignored her appeals to fully disclose ingredients.

Kissing Crush

BEIRUT (AP) — A couple short of funds set up a kissing booth on a street, charging 30 cents a smack. The girl was so swamped with customers that police had to disperse the crowd.

Erma Bombeck

I hallucinate when I peel the potatoes. The ramblings are always the same. I imagine myself on a long, deserted stretch of beach. There is a pencil and a notebook in my hand and as the water laps at my feet, I write vigorously.

My husband appears. He is an aviator with a white scarf around his neck who asks, "What are you writing, love?"

"I am writing a classical work of inspirational thoughts in order to reveal the values of the inner life. I am going to call it 'Gifts From The Sea'."

It isn't until I nearly sever my thumb that I snap back to reality, realizing bitterly that Anne Morrow Lindbergh retreated to her beach 17 years ago to write her beautiful book in solitude.

"It's not fair," I told my husband. "I write in a bus station restroom atmosphere and Mrs. Lindbergh gets two weeks away from the kids."

"You wanta go to the beach to write?" he asked. "Okay, we'll all go and I'll keep the kids out of your hair."

The first day on the beach, I sharpened 18 pencils, buried my feet in the sand and couldn't find them, ate 5 candy bars, got first degree burns over 75 per cent of my body and was charged by a crab that sent me to bed with a headache for five hours. The pounding surf kept me awake all night.

At the end of the second day I had built a tri-level castle, spent two hours searching in the sand for my corn pad, and had written five words in my notebook: "Touch up roots Aug. 25."

On the third day I spent the entire morning training my binoculars on a girl in a bikini who seemingly inhaled for four hours but never seemed to exhale. In the afternoon, I walked into town, bought a yo yo and two cans of albacore tuna that I didn't have to share with anyone.

On the morning of the 4th day, I dragged down the beach to join my family by announcing, "I decided I couldn't let all of you sacrifice yourselves just because I want to reveal the values of my inner life."

Everyone was sound asleep.

I opened my typewriter and began to type and the room came alive. "Get your hands off the typewriter. You're getting jelly on the keys. I'll blow up your inner-tube after this paragraph. Close the door. The flies are taking over. No pop before breakfast and that is final. I never said you could finger paint with the butter. Will someone stifle that motor bike. And get that wet bathing suit off the coffee table. It's turning it white. Of course we can't keep that little boy. He belongs to someone."

DIVORCE
CAN I AFFORD IT?
ONLY $50 DOWN —Includes the services of your lawyer
• A reasonable price. • Fast, confidential service.
FOR YOUR FREE COPY OF CANADA'S DIVORCE ACT PHONE
UNIVERSAL DIVORCE — 382-8276

at Hilton-Tru-Dimensions
You're A WINNER
★ LOSE POUNDS
★ LOSE INCHES
★ WIN A NEW FIGURE
(See Guarantee Below)
"LOOK WHAT THEY DID FOR ME!"
Says Mrs. Rita Millard
"I LOST 150 POUNDS"
Mrs. Millard has reduced from size 54 to a size 16, and will soon be a normal size 12.
WE SPECIALIZE IN
WEIGHT REDUCTION ONLY!
• From Age 19 to 90 • "No Fancy Frills"
"JUST PLAIN WEIGHT REDUCTION"
RESULTS GUARANTEED
Tell us the dress size you want to wear, and we will tell you how many visits it will take and guarantee in writing that you will reach your goal. In fact, so absolutely positive are we that you will obtain your objective, that, as stated in our guaranteed programme, we will refund your money if we fail. It's positive assurance that we back up our Guarantee 100 per cent.
BEFORE 298 LBS.
Since starting her reducing program, Mrs. Millard has lost . . .
• 54 inches from her tummy
• 42 inches from her hips
• 25 inches from her bust
• 34 inches from her waist
NOW 150 LBS.
CALL NOW TODAY!
383-4178
Or drop in for your free courtesy tour and figure analysis. No obligation.
★ No disrobing
★ No crash dieting
★ No strenuous exercising
★ We are not a gym
CALL NOW—TODAY
JUST $2.00 PER TREATMENT
"LOSE POUNDS AND INCHES OR MONEY REFUNDED"
HILTON-TRU-DIMENSIONS Ltd.
FIGURE SALONS
3025 Shakespeare St. OPP. HILLSIDE PLAZA MAIN ENTRANCE Phone 383-4178
OPEN DAILY 9 to 9 — SATURDAYS 9 to 3

FALL TERM
CAREER TRAINING FOR A REWARDED FUTURE
• Secretary • Accountant
• Stenographer • Clerk-Typist
• Receptionist
with Speedwriting®
A.B.C. Shorthand
or Pitman Shorthand
Classes Begin Sept. 5
or Each Succeeding Monday
Make something real of your future this Fall. Give yourself the skills which bring in a worthwhile paycheck. And give you a chance to advance! Attend a college where the sole purpose is solid business training and career placement. Free Bulletin.
Phone or Call in for Further Information
Sprott-Shaw
COLLEGE of BUSINESS
At Sprott-Shaw We Mean Business
1012 Douglas St. 384-8121

MULLINS MARINE
10-SPEEDS
$79.95 UP
925 YATES STREET

"Just Heard Mum!"
YOU CAN CAPTURE THAT SUMMER LOOK
NOW . . . at SVENDSEN'S
DURING SVENDSEN'S SUMMER SALE
YOU CAN SAVE FROM 20 - 30%
ON PORTRAITS
You have a choice of settings . . . indoors or Svendsen's attractive new outdoor studio. Either way, you obtain a genuine Svendsen-quality colour portrait of YOUR child (Toddlers to Teens) at a great saving on standard prices.
Call SVENDSEN now for your appointment.
SVENDSEN
Care Enough to Get the Finest
1161 Newport Avenue 598-2131

Summons-Like Bill Form Intimidating, Group Says

By BARBARA McLINTOCK
Colonist Reporter

A bill-collecting form which is being used in Greater Victoria has drawn protests from the Community Action Group because of its resemblance to a court summons.

The group has written provincial consumer affairs officer Michael Hansen requesting immediate action "to have this form withdrawn from use by business agencies in this city."

Hansen is on holidays this week, so was unavailable for comment.

In the letter to Hansen, action group spokesman Susan Talbot said the form was "a clever facsimile of a legal court summons, and, as such, we consider it to be fraudulent and used in an attempt to threaten and intimidate the public."

The form is headed Final Notice Before Suit and is printed on blue paper with a red seal, the same as summonses from the courts.

The text of the form reads in part:

"To the above-named debtor:

"First: Take notice that the above named creditor claims that you are indebted to him in the sum of (whatever the alleged debt is).

"Second: Although duly demanded, the same has not been paid.

"Third: Now therefore, unless you remit to (creditor's name) on or before (a given date) for payment of said claim, or make provision for adjustment thereof, suit may be brought for the total amount with interest together with the costs and disbursements of the action."

Below, the creditor himself gives a certified statement of account in which he certifies that he has "examined the matter in the above mentioned claim and has found the account to be true and correct to the best of his knowledge and belief."

The debtor is instructed to make payment directly to the creditor, and the name of a collection agency does not appear on the form.

Community Action Group spokesman Elaine Jahans said the form first came to the notice of the group when the Talbots received one near the end of June (actually for a bill they had already paid).

"Their first reaction was real fear," said Mrs. Jahans, and the group believed this would be the first reaction of most people receiving the form which appears to be a legal form.

Investigation had shown that this was not an isolated incident, that the form was being used "quite extensively" in the city.

The group had also found that when a similar form was tried by collection agencies in Alberta, authorities had said its use must stop, because it bore too great a resemblance to a summons, she said.

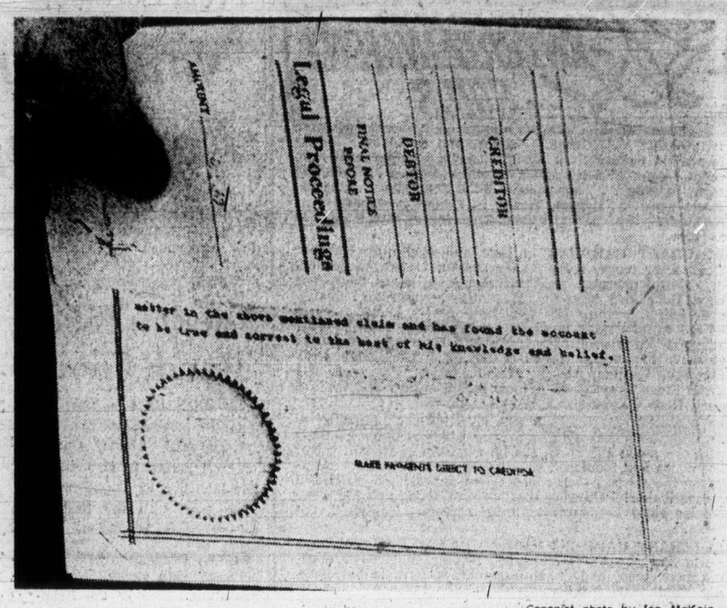

—Cononist photo by Ian McKain

This is form which has drawn protest

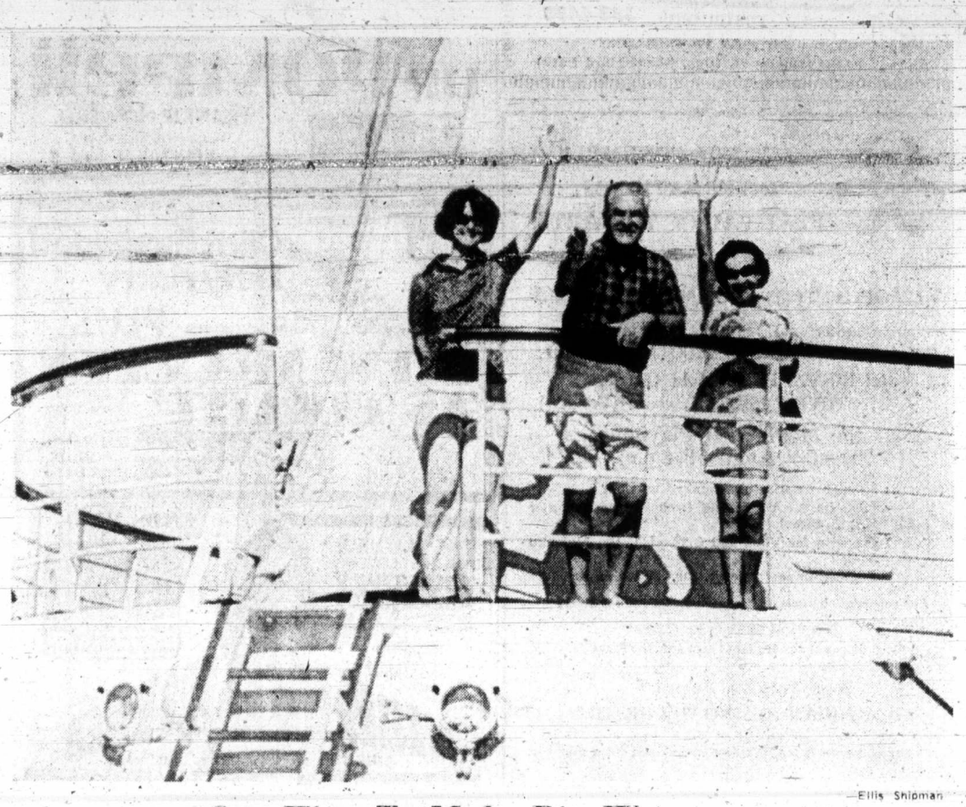

—Ellis Shipman

One Way To Make Big Wave

Bidding friends farewell from deck of cruise ship Italia are from left, Mrs. Arthur Breet Jr. and her father and-mother-in-law, Col. and Mrs. Arthur C. Brett of Treasure Island, Florida. Ship leaves today from Ogden Point dock for San Francisco, on return from Alaskan cruise.

Scorpio Wives Divorce-Prone

BONN (Reuter) — Women born under the sign of the Scorpio (Oct. 24 to Nov. 22) tend to marry men younger than themselves and, as a result, are more prone to divorce.

This is one of the curious unexplained facts that has emerged from an analysis of West German marriage statistics czrried out by Prof. Rolf Danneel, former director of the Zoological Institute at Bonn University.

His painstaking investigation into more than 11,000 marriages going back nearly half a century appears to prove that there is a connection between the date of birth and connubial bliss. Whether this is due to the influence of the stars, as people who believe in astrology maintain, or to some other factor remains a mystery.

But Danneel believes his pioneer work has thrown up questions that demand deeper scientific research.

An earlier study in Germany dating from 1927 purported to show that married couples born under the sign of Libra (Sept. 23 to Oct. 24) divorced far less frequently than those born under the sign of Capricorn (Dec. 22 to Jan. 21.

Danneel thought that the statistical sample used by H. von Kloeckler in this study was far too small for scientific proof and decided to widen the scope of investigation.

His findings have recently been published in the magazine for parapsychology and border areas of psychology.

He combed the records of the Bonn registry office for the periods 1928 to 1932 and 1948 to 1953. In these 11 years 11,699 marriages were entered into. Up to the end of 1967 a total of 1,608 of these had been dissolved by divorce.

The 3,216 divorced persons were categorized according to their dates of birth under the twelve signs of the zodiac.

Marriages where the husband was born under the sign of Scorpio were found to have the lowest divorce rate, only 92. Where the wife was born under Scorpio the divorce rate was the highest, 155.

It turned out that the overwhelming majority of Scorpios of both sexes married young. Statistics show that early marriages on average do not last as long as late marriages.

But this still did not explain why Scorpio women had a worse record in marriage than Scorpio men.

The explanation for this emerged when the ages at which Scorpio people married were analyzed by sex.

Normally in 80 per cent of all marriages the husband is older than his wife. But in the group of divorced women born under Scorpio it was found that 35 per cent had married men younger than themselves.

"This is a very considerable deviation from the norm," Danneel pointed out. On the other hand, men born under Scorpio conformed to the norm in choosing younger marriage partners.

He concludes that it appears to be statistically proven that Scorpio-born women show a strong preference for younger men and this leads in many cases to tensions to di-marriage and often to divorce. But why this should be so — only the stars can tell.

Rice Improved

MANILA (AP) — The International Rice Research Institute in Laguna says it has developed two superior strains of rice that resist a variety of virus infections.

Pony Club Rally

Cowichan Girl Tops

LANGLEY (CP) — An 18-year-old Cowichan girl took top honors in Sunday's final round of the Canadian Pony Club national rally.

Lindsay Joyce completed a fault-free round in the stadium jumping event to finish the three-day rally with just 46.8 penalty points against her.

In second place was Clarie Sronfille of Lake Oswego, Wash., with 77 penalty points. Jill Smith of Central Ontario took third place with 112.8 points against her.

The over-all winner was the Maritimes team, which beat out the second-day leaders, British Columbia's number one team. Alberta's number two team was third.

Montague BRIDGMAN Ltd.
China Crystal Gifts
811 Government St 383-0821

Lieutenant-Governor At City Anniversary

Lieutenant-Governor John Nicholson will return to Victoria today from Nelson where he has taken part in observances marking the 75th anniversary of the West Kootenay city's incorporation.

This morning a group of Young Voyageurs from Montreal will tour Government House, and in the afternoon Vice-Admiral James F. Calvert, commander of the United States First Fleet, will call on the lieutenant-governor.

Wednesday His Honor will return the vice-admiral's call and lunch aboard USS Eldorado.

On Thursday the lieutenant-governor will attend an enrolment ceremoney of ROTP officer cadets in the officers' mess at 4050 West Fourth, Vancouver.

Other military engagements are scheduled for Saturday and Sunday. On Saturday His Honor will attend the beating of the retreat by the pipes and drums of the Seaforth Highlanders of Canada and a mess dinner to follow, in honor of General Sir Peter Hunt, honorary colonel of the Queen's Own Highlanders.

On Sunday His Honor will take part in a ground-breaking ceremony for extension of wing premises of the Royal Canadian Air Force Association.

Poor Get Fatter

CHICAGO (UPI) — A study conducted by four Pennsylvania medical researchers shows children from poor families are much more likely to be fat than wealthy youths.

The study, published in the current issue of the Journal of the American Medical Association, says "marked differences" between upper and low class children are apparent by the age of six. The findings are shown to be especially true for girls.

The study was undertaken by doctors Albert Stunkard, Eugene d'Aquili, Sonja Fox and Ross D. Filion of the department of psychiatry at the University of Pennsylvania.

From their intestigations of 3,300 New York, Philadelphia, and Wilmington, Del., children, the researchers concluded that "socio economic status and related social factors have more to do with determining whether a person will be obese than does individual psychopathology."

More Girls

LONDON (AP) — Census figures show that Greater London has 108 girls for every 100 men. The ratio ranges from 100½ girls per 100 men in the financial district to 120 in Chelsea.

Rich Pudding

GWELO, Rhodesia (AP) — An African woman was fined $35 for trying to smuggle a bill worth $2.80 into Gwelo prison inside a rice pudding. Authorities confiscated the pudding and the bill.

HE'S NOT YOUR LITTLE BOY ANYMORE MOM!
He wants to get his clothes at
Woodward's 20 FOURTEEN

PEARSON B.C.'S LARGEST DEALER IN HONDAS

the nicest way to the U.S.A.!
Sidney/Anacortes Ferry
LINKING VICTORIA WITH THE MAINLAND

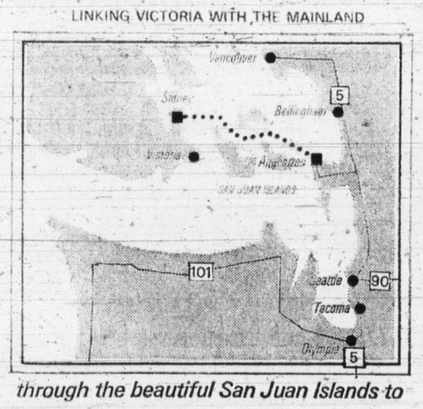

through the beautiful San Juan Islands to
Seattle 1½ Hrs. Drive from Anacortes
Portland 3½ Hrs. Drive from Anacortes
Vancouver 1¾ Hrs. Drive from Anacortes
BRITISH COLUMBIA
WASHINGTON STATE FERRIES
For Ferry Information: 656-1531 - 382-7254

We'd like to clear the air.
Elcar Electronic Air Purifier

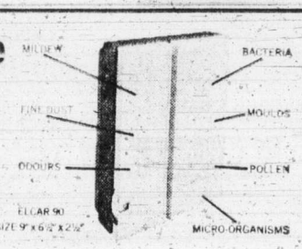

The Elcar can clear up a few things around your home or office: like odour, dust, pollen, bacteria, mould and mildew — just to name a few. Elcar, a completely new concept in environmental indoor air purification, deodorizes, disinfects, purifies without the use of perfumed sprays or chemicals, and without bul ultra-violet lamps or radiation.
Models are designed to service areas from 3,000 to 100,000 cubic feet. Elcar is portable, compact, easy to install — just plug it in.
Elcar creates fresh air all day, every day. Prices start at $99.50. Money back guarantee plus a complete warranty. For more information on Elcar's complete line for home, office or industry, call or write:
ALPINE ENTERPRISES
2208 Arbutus, Victoria, B.C.
382-1234
ELCAR

unbeatable!
Get acquainted with our brand new Zig-Zag. The price makes it easy!
$74.00
How low can a price go for a machine that sews zig-zag and straight, appliques and embroiders, and features Singer's famous quality, service and guarantee? Chances are you won't find a better value than this one! If you've been thinking about starting to sew...or even getting your teenagers interested...now's the time! The price is perfect.
Easy Budget Terms Available.
Singer's 'Sale into Summer' is on NOW at your Singer Center. Don't miss it!
388-6291
SINGER
"What's new for tomorrow is at Singer . . . today!"*
*Trademark of Singer Company of Canada Ltd.
Hillside SHOPPING CENTRE each a pleasant place to shop
177/830

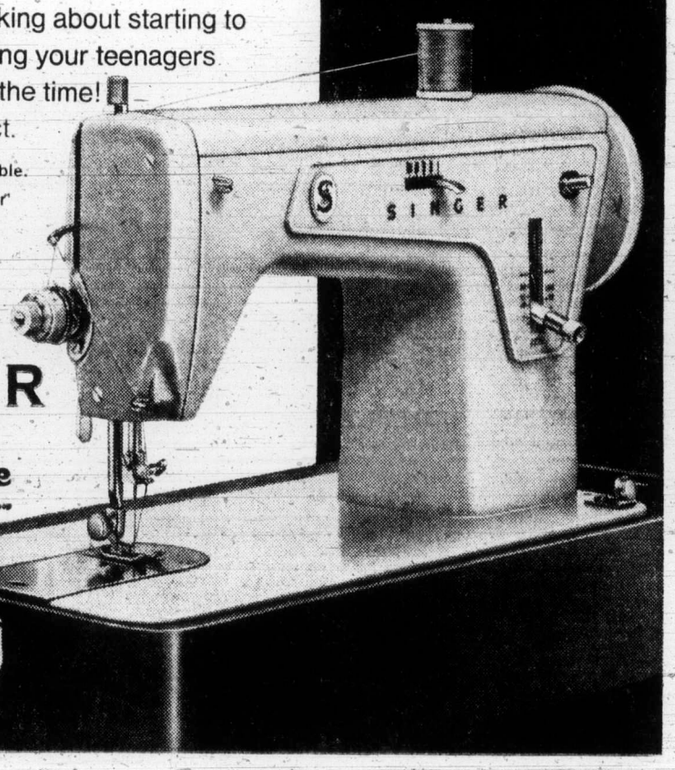

FOLLOW THE VICTORIA ENTERTAINMENT GUIDE

BUTCHART GARDENS — Known the world over for its incredible beauty . . . tops Victoria's summer entertainment season with its smashing stage shows . . . romantic night lighting . . . spectacular Ross Fountains . . . Floral Restaurant . . . Begonia Bower . . . Show greenhouse . . . fascinating seed and gift shop. Open every day 9 a.m. to 11 p.m.

BUTCHART GARDENS — New and excitingly different week after week, season after season. Dedicated gardeners, skilful planning, constant replanting keeps them that way. Developed from an old abandoned limestone quarry over half a century ago they have grown to become one of the world's most unusual, written about, talked about, admired gardens. Embracing over 30 acres, actually six gardens in one — fabulous Sunken, spectacular Ross Fountain Garden, stately Italian, quaint Japanese, the great Stage Show Garden (now in full swing) and the English Rose Garden!

BUTCHART GARDENS ROMANTIC NIGHT LIGHTING— As darkness takes over, a thousand hidden lights combine with the moon and stars, the hills, trees and shrubs, lakes, lily ponds and fountains, to create a fairyland, softly scented by the flowers — a spectacle so unusual, so grand, it's indescribable! Featuring the Sunken Garden and the spectacular Ross Fountains in their majestic "Ballet to the Stars."

BUTCHART GARDENS FLORAL RESTAURANT — Open every day 11 a.m. to 7:30 p.m., serving delicious lunches, afternoon teas, and delightful buffet suppers in the evening. Continuous snack and coffee bar service.

BUTCHART GARDENS SPARKLING ENTERTAINMENT — Staged in the midst of incredible beauty it's the highlight of Victoria's summer entertainment season.
MONDAYS, 8:30 p.m. "NICE 'N' EASY"—Variety musical entertainment featuring Marge Bridgeman, Murray McAlpine, Woody Woodland, Gini Lefever, Christopher Ross, Betty Winter, John Crago, the "Butchart Buskers." Also "The Butchart Gardeners," 1:30 to 3:30 p.m.
TUESDAYS, 8:30 pm. "NICE 'N' EASY" — Variety musical entertainment featuring John Dunbar, Marge Bridgeman, Woody Woodland, Gini Lefever, Christopher Ross, Betty Winter, John Crago, the "Butchart Buskers." Also "The Butchart Gardeners" 1:30 to 3:30 p.m., and the "Zingari" Puppets 7:00 and 7:45 p.m.
WEDNESDAYS, 8:30 p.m. Same program as Monday.
THURSDAYS, 8:30 p.m. "Scottish and Variety Night" — Colorful Scottish Stage Show and Tattoo. Thrill to the Pipes and Drums of the Canadian Scottish Regiment (Princess Mary's) as they march on our stage and parade in the great Stage Show Garden. Plus other entertainment starring baritone John Dunbar (M.C.), the Adeline Duncan dancers, June Dupuis and Lawrence Tuttle with Grace Timp and Dave Ferne. Also "The Butchart Gardeners" 1:30 to 3:30 p.m., and the "Zingari" Puppets 7:00 and 7:45. p.m.
FRIDAYS, 8:30 p.m. Same program as Monday.
SATURDAYS, "The Butchart Buskers" 1 to 3 p.m. The Heron Family ("Humanettes") 3:30 and 4:30 p.m. . . . "Zingari" puppets 7:30 and 8:30 p.m. . . . Color film "Helicopter Canada" or Mountains to the Sea" 8:30 to 9:30 p.m. (approx.).
SUNDAYS, "The Butchart Buskers" 1 to 3 p.m. . . . Stereo Recorded Concert 3 to 5 p.m. . . . "Grace Tuckey" Puppets 3:30 and 4:30 p.m. . . . The Heron Family ("Humanettes") 7 and 7:45 p.m. . . . Color film "Helicopter Canada" or "Mountains to the Sea" 8:30 to 9:30 p.m. (approx.).
BUTCHART GARDENS SUGGESTS: Combine it all into one grand, thrifty outing . . . the gardens by daylight . . . stage show (the highlight of Victoria's summer entertainment season) . . . romantic night lighting and the Ross Fountains in their majestic "Ballet to the Stars." The regular admission covers it all. To add to your pleasure, dine in the Butchart Gardens Floral Restaurant.

STEAM RAILWAY — VICTORIA PACIFIC. Operating daily except Tuesday 11 a.m. - 4 p.m. — Highway 1 and 1A at Thetis Overpass. Adults $1.50, Children 75c.

WIG AND DICKIE CABARET for the best in music, fun and laughter, most people are choosing the **Wig and Dickie Cabaret** in the **Wilson Motor Inn.** If you like an English Inn, you'll love the Wig and Dickie. **George McDowall** and **The Lads** from the Pig and Whistle Show, lead the sing-along, dancing and provide hilarious entertainment from 8:30 p.m., Tues. through Sat., at 850 Blanshard Street. Reservations recommended. 385-6787. Air conditioned.

FABLE COTTAGE—Victoria's favorite family attraction. One of the world's most captivating and unusual homes, in spacious gardens on the sea at Cordova Bay. A handcrafted architectural wonder seeming to pop from a fable into reality. Your camera will capture, first hand, the delights of this unforgettable home. Open daily 9:30 a.m. 'til dusk. 5187 Cordova Bay Rd. (Scenic Marine Dr.) or via Hwy. 17 or via Pacific Commuter Bus (Opp. Museum).

THE HAREM CLUB — Unique in Victoria. Supper Club and Cabaret featuring Exotic Dancer Miss Nancy Olson in 3 shows nightly and continuous entertainmet by the Harem Girls. Dancing to the Music of The Harmony Grits. 1318 Broad St., Res. 383-5525. Suitable attire.

"Prince Albert's" WONDERFUL WORLD OF MINIATURE presents over 25 exciting miniaturamic displays brought alive with sound, lighting and animation. Open daily 9 a.m. to 10 p.m. at the Empress Hotel, Humboldt Street, 385-9731.

BACCHANALIA CABARET AND DINING LOUNGE. Dining and dancing nightly till 2:00 a.m. in Victoria's most comfortable and luxurious night club. Excellent cuisine prepared by our chef (**steaks are a specialty**). Also open for lunches from 12 noon to 2:30 p.m. 905 Esquimalt Road (Sprague Centre). For reservations phone 388-6684.

THE OLD FORGE—Dining and dancing six nights a week 'til 2 a.m. at one of Canada's largest and most luxurious nite clubs. Enjoy the exciting music of the fabulous Brothers Forbes. Strathcona Hotel, Douglas at Courtney Streets, Phone 383-7137. Now air conditioned.

ROYAL LONDON WAX MUSEUM — Victoria's world-famous museum of over 130 figures in 45 scenes. At the Inner Harbour 470 Belleville, 388-4461. 9 a.m. to 10 p.m. including Sunday.

CHEZ ERNEST SWISS CHALET DINING LOUNGE — Leisurely, unique, the finest cuisine. Royal Oak Centre, open 5 p.m. 479-2123. New hosts the Kateley family.

CLASSIC CAR MUSEUM—40 spectacular cars from 1914. See our Royal Tour Cars, and our Fords, Packards, Chryslers, Cadillacs, Rolls Royce, Chevrolets, Lincoln, Franklin, Hupmobile, M.G., and many others. See the Royal Family, Heads of State and other notable celebrities of the era displayed in wax in these beautifully restored Classic Cars of their time. Clark Gable in his 1941 Packard, Jean Harlow, Will Rogers, Henry Ford and many others. 813 Douglas (behind the Empress Hotel). 9 a.m. to 11 p.m.

BLUE LINE/GRAY LINE BUTCHART EVENING TOURS —Buses leave front of Empress Hotel nightly at 7:30. INCLUDES TOUR OF GARDENS AND ENTERTAINMENT (Monday to Friday). 382-9261 or 385-4411.

UNDERSEA GARDENS—Pretty aquamaids greet you as you descend to the bottom of the sea for a spectacular show of 5,000 marine creatures that will thrill the whole family in the WORLD'S ONLY UNDERSEA THEATRE—9 a.m. - 10 p.m. Inner Harbour.

BARBARY BANJO: Banjos! Honkey Tonk! Ragtime! Dine and Dance to the Roar of the '20's. Dinner from 5:30 p.m. Entertainment—9:30 p.m., Monday through Saturday. 31 Bastion Square, 388-6239.

SEALAND OF THE PACIFIC—Oak Bay Marina on Scenic Marine Dr. Open 10-10 p.m. Hourly Killer Whale Show. Seals, Sea Lions, Sea Birds and Underwater Grottos featured at Canada's largest oceanarium.

THE PERSIAN ROOM—CENTURY INN — Be royally entertained by Bev Gore-Langton at piano and organ. Dine in the exotic air-conditioned Persian Room, Century Inn, Centennial Square.

FOREST MUSEUM—Canada's only logging museum. Indoor and outdoor exhibits on 100 acres of Lakeshore Parkland. Open daily 10 to 5:30 p.m. Steam locomotives now operating every day. Admission $1.00. Children over 6, 50c. 1 mile north of Duncan on Island Highway.

FISHING FOR EVERYONE—Deep sea sports fishing—61 foot fishing cruiser M.V. Lakewood. Trips leave 9 a.m. and 1:30 p.m. daily. Tackle available, free bait. Approximately $1.35 per hour. Reservations 598-3366 Oak Bay Marina.

BRITISH MUSIC HALL—On stage Jerry Gosley's famous "Smile Show," 20th YEAR, McPherson Playhouse, 8 p.m. Fun for the whole family. Mon., Wed., Fri., Sat.

MUSEUM OF ILLUSION (Haunted House Museum)—An amazing and entertaining excursion into the land of spirits and antiquity. Black Gardens, Haunted Stairway and Dining Room, Den and The Mirror Room. A mystifying mansion that will test your curiosity. An absolute must when visiting in Victoria. Located 1 block from Parliament Buildings—327 Belville, across from C.P.R. Docks.

THE FUN FARM—Day or night care for young children with assorted Farm Animals, Pony Rides and Tractor Rides, with adult supervision. Information 656-4493.

WOODED WONDERLAND—A family favorite. Enjoy a stroll through this enchanting 5-acre storyland. Beaver Lake Park, Hwy. 17. 658-5311.

VICTORIA SUMMER FESTIVAL—FREE CONCERTS with the VICTORIA SYMPHONY ORCHESTRA, **LASZLO GATI** conducting. Mon., Wed., 6 and 7:30 p.m. at Provincial Museum. If rain, at Christ Church Cathedral.

TOM JONES, JACQUES BREL is alive and well and living in Paris. Bastion Studio Theatre, 8 p.m. Box Office 382-4112 (Tues. - Sat.)

From Portland

New Manager For Symphony

The board of directors of Victoria Symphony Society has announced the appointment of Carl Simmons as the new symphony manager.

Simmons, 42, comes to Victoria from Portland where he served as assistant manager and director of development of the Oregon Symphony Orchestra. He succeeds John Addicott, who moved early this year to another field of activity.

Born and educated in Phoenix, Ariz., Simmons has had varied experience in areas including the army, lecturing, fundraising with the symphony and United Appeal, chamber of commerce and banking.

A trained singer, he also organized an all-soldier chorus while in the army and a bank choir in Arizona.

London Likes Band, Choir

LONDON (CP) — The 140-member band and choir of the International Music Camp, which includes 26 Canadians, has launched its 14-city European tour with the first of three concerts in London.

"The reception was excellent," said Garth Stouffer, associate editor of the Brandon Sun who is acting as press officer for the 18-day European trip.

The musicians, ranging in age from 16 to 22, arrived Sunday and played their concert Sunday night.

Horse Operas Back

MEMPHIS, Tenn. (AP) — Out of the West, the heroes rode again — leaping over the backsides of horses, guns blazing behind fleeing outlaws, righting wrongs and riding off into sunsets with a chorus of voices and guitars rising from nowhere.

They were all there in film — Hopalong Cassidy, Red Ryder, Buck Jones, Tom Mix, Lash Larue, Sunset Carson, Tex Ritter, Tim Holt, Max (Alibi) Turhune, Fuzzy Q. Jones, Roy Rogers, and, of course, the Lone Ranger and Tonto.

The movie kings of yesteryear rode before some 150 grade-B Western film buffs gathered in four filming rooms of a Memphis hotel at what was billed as the first annual Western Film Collectors Film Festival.

Such lines as "You betchum, Red Ryder," and "Don't worry, Ma, we'll get whoever done this to you," drew chuckles but the audience was obviously hooked on nostalgia that could never bite the dust.

Collectors and buffs came last week from as far as California and New England to view 114 films and six serials, one of which was the Lone Ranger collection, brought by Clyde Carroll of Atlanta, who said he owns 748 western films.

"I collect western films simply because when I was a kid, I couldn't get enough of them; I wanted to have them for my own," said Carroll.

Carroll, who brought 16 westerns and three serials to the three-day festival, said he has paid as much as $1,000 for a serial.

"Of course, I paid a lot more than that for the Long Ranger series," he said.

PRIME ROAST SIRLOIN OF BEEF
Terra Cotta Room Nightly
$4.95 Per Couple
Dominion HOTEL
700 Block Yates 384-4136

GEM Theatre Sidney
"PLAZA SUITE"
Color by TECHNICOLOR A Paramount Picture
Walter Matthau
TONIGHT at 7:45 p.m.

LUNCHEON SPECIAL:
OLD ENGLISH STEAK AND KIDNEY PIE $1.50
OPEN MON. thru SAT. 7 A.M. 'til 12 MIDNITE
SUN. 7 A.M. 'til 10 P.M.
"DINE ON OUR OPEN AIR TERRACE"
the King's Den restaurant 388-4488
QUEEN VICTORIA INN
655 Douglas St. (Opp. Thunderbird Park)

FRIENDS! ROMANS! COUNTRYMEN! LEND ME YOUR WIVES!
Mature Entertainment
up POMPeii
FRANKIE HOWERD
TECHNICOLOR®
Fox CINEMA
NIGHTLY 7 and 9

CRYSTAL POOL
TUESDAY
12:00 - 1:00 p.m.—Adults
7:30 - 9:00 p.m.—Public

Variety is the "SPICE OF LIFE" at Chef Anthony's
(Canadienne)
Continental Cuisine
(Italiano)
Entertainment
Open Daily Including Sunday
RESERVATIONS 382-4122
312 Cook Street

Buon Apetito'
La Torre Di Pisa
the "Reasonably Priced"
Authentic Italian Restaurant
Serving Cannelloni, Lasagna, Ravioli, Rigatoni, Manicotti, Spaghetti, Pizza, Steak, Chicken Cacciatore, Veal Scallopini and your choice of beverages.
Take-Out Orders Available
Parkade Nearby
1314 Government Street
Victoria, B.C., 382-7731

BRITISH COLUMBIA INTERNATIONAL FESTIVAL OF THE ARTS*
Presents:
Victoria Symphony Orchestra
Conductor LASZLO GATI and
Guest Conductor DR. MALCOLM ARNOLD
Soloists: ROGER BEST, viola (England)
STEVEN STARYK, violin (Canada)
at the McPherson Playhouse
Tuesday, August 8, 8 p.m.
Program: Spanish Capriccio, Rimsky-Korsakoff
Concerto for Violin and Orchestra in A major K.219, Mozart
Concerto for Viola and Orchestra, Dr. Malcolm Arnold
English Dancers Set 1, Dr. Malcolm Arnold
For reservations call McPherson Box Office 386-6121
Tickets at $4.50, $3.50, $2.50
$1.00 discount for students and senior citizens
Next Tuesday, August 8
SHAWNIGAN STRING ORCHESTRA
* Sponsored by the Shawnigan Lake Summer School of The Arts

Clint Eastwood
Dirty Harry
Mature Entertainment
PLUS
STEVE McQUEEN AS 'BULLITT'
General Entertainment
Evenings: One Complete Show Only Bullitt at 7:30 Dirty Harry at 9:30
Coronet
836 YATES STREET
383-6414

ENDS WED.
THE ALL-NEW AND MOST EXCITING TRUE-LIFE ADVENTURE!
BIG SCREEN—FULL COLOR
GORDON EASTMAN PRESENTS
HIGH WILD & FREE
LIVE... an incredible summer on a heart-stopping... SAFARI INTO CANADA!
Evenings at 7:00 and 9:00
CLOSED SUNDAY
General Entertainment
AIR-CONDITIONED
OAK BAY
2184 OAK BAY AVE
598-2213
Adults 1.75
Students ...1.25
G.A. 1.00
Children ... .50

Victoria's FIRST Hot
HOME DELIVERY
FISH (still) ..... 35¢ Pce.
CHIPS (still) ..... 30¢ Order
592-1209
(7 Days a Week 'til 9 P.M.)
Full Restaurant Menu and Dining Room Service
1951 OAK BAY AVENUE
(Just up from Foul Bay Rd.)
SEAFARER

ICE SKATING Tonight 8:30
THE BIG 8
ESQUIMALT SPORTS CENTRE
ROLLER SKATING WED. 8 P.M.

the Wilson MOTOR Inn
Old Bailey's
BEEFEATER
Onion Soup
Open Faced Baron of Beef 1.95
Steak Sandwich 1.95
Filet of Salmon 1.95
6 oz. Sirloin Steak 2.50
Club House Sandwich 1.50
Cheese Plate
Beverage .30
777 Courtney Res. 385-4211

MOVIE GUIDE
"I can't honestly remember the last time I laughed so hard at a movie."
Michael Walsh, Van. Province
Barbra Streisand Ryan O'Neal
"WHAT'S UP, DOC?"
A Peter Bogdanovich Production
TECHNICOLOR®
General Entertainment
ROYAL
805 BROUGHTON—383-9711
Daily at 1:10 - 3:10 - 5:10 7:10 - 9:15
Last Complete Show 8:55
Golden Age 50c to 5 p.m.

CLINT EASTWOOD
JOE KIDD
General Entertainment
•TECHNICOLOR•PANAVISION•
CAPITOL
805 YATES—384-6811
Today At 7:25 - 9:25 p.m.
Wed. 1:25, 3:25, 5:25, 7:25, 9:30
TILLICUM Drive-In
BURNSIDE AT TILLICUM—382-7634
Gates at 8:30 p.m. Show at Dusk
Extra—Drive In Only—Michael Sarrazin in
"Groundstar Conspiracy"
Mature Ent.

"YOU'RE GONNA MAKE A FAMILY AFFAIR!"
PIZZA PIEMAN
$1.00 OFF ANY LARGE FAMILY SIZE PIZZA
For the month of August between 4 p.m. and 7 p.m.
"MAKE DEM A PIZZA DEY CAN'T REFUSE"
PIZZA PIEMAN
"Take Out" "Home Delivery"
★ Town and Country Centre 383-1177
★ 916 Esquimalt Rd. 382-3177
★ Colwood Shopping Plaza 478-1711
★ 2178 Oak Bay Ave. 592-2404

The WONDERFUL WORLD of HORSES
ALL NEW AND DIFFERENT
Starring "The World Famous"
Royal Lipizzan Stallions
SEE! THE GREAT WHITE STALLIONS OF VIENNA PERFORM THEIR WORLD FAMOUS FEATS!
SEE! INTERNATIONALLY RENOWN HORSEMEN FROM AUSTRIA, GERMANY, FRANCE, ENGLAND, CZECHOSLOVAKIA, POLAND, CANADA and the U.S.A. IN THIS 2½ HOUR CLASSIC SPECTACLE!
SEE! THE THRILLING "AIRS ABOVE the GROUND"
SEE! 4 BIG PRODUCTIONS AND COMPLETELY NEW ACTS! PLUS... A SPECIAL SALUTE TO THE MORGAN HORSE!
A GREAT FAMILY SHOW!
THE WORLD'S GREATEST EQUINE EXTRAVAGANZA!
A NATIONAL SHOWS PRODUCTION
VICTORIA MEMORIAL ARENA
AUG. 10 and 11 - 8:30 P.M.
All Seats Reserved: $3.00, $4.00, $5.00
Tickets on Sale Now at Memorial Arena Box Office
384-1522
McPherson Playhouse Box Office

"Fiddler on the Roof" on the screen
United Artists
Haida 808 Yates St. 382-4278
Eve. Daily (Except Sat.) at 8:15
Sat. at 5:00 and 9:00
Matinee Wed. and Sun. at 2:00
Sat. at 1:30
Eves. and Sun. Mat. $3.00
Wed. and Sat. Mat. $2.50
G.A. (Mat. Only) $1.50
Children (13 and under) $1.50
Reserved Seat Box Office Open 'Til 7 p.m. (except Sun.). Phone Reservations accepted (noon 'til 7 p.m.)
Mail orders accepted.
GOOD SEATS AVAILABLE FOR TONIGHT'S PERFORMANCE

MEN, WOMEN 17 - 34
TRAIN NOW FOR EXCITING JET-AGE CAREERS
12 Ways to an Airline Career
FREE
For full information on airline and travel training, mail coupon for "12 Ways To An Airline Career" brochure Send coupon today to: Dept. BC-162, AIRLINES TRAINING DIVISION, Atlantic Schools, Victoria Press, Box 475, 2631 Douglas St., Victoria, B.C.
NAME
ADDRESS
CITY & PROVINCE
PHONE AGE
EDUCATION

the Harem Club
presents
CASEY CHAMPAGNE
Returning by Popular Demand in
3 Sensational Shows Nightly Mon. - Sat.
Plus
Continuous Entertainment by the Harem Girls and Music for Your Dancing Pleasure by the Harmony Grits
OPEN 8:30 - 2:00 a.m.
1318 BROAD ST.
Res. 383-5525
Suitable Attire
Restricted

SEE THE CARRY-ON GANG SERVE UP THE YEAR'S MOST LAUGHABLE LOVE-IN
"CARRY ON LOVING"
Sidney James — Joan Sims — Hattie Jacques
ODEON 2
780 YATES STREET
383-0513
Doors 12:50
Shows 1:00, 3:00, 5:00, 7:00 and 9:00
General Entertainment
Golden Age 50c—1 to 5 p.m.

It's a happy movie and can't help but make you laugh and might even dampen an eye or two. The comedy with Goldie Hawn its principal interpreter, is eternally effervescent. — Les Wedman, Vancouver Sun.
GOLDIE HAWN
EDWARD ALBERT and EILEEN HECKART
in
BUTTERFLIES ARE FREE
ODEON 1
790 YATES STREET
383-0513
Doors 6:45
Shows 7:00 and 9:00

Charlie Chaplin in
CITY LIGHTS
Added Attraction
The Controversial Short
"20 GREAT YEARS"
CHARLES CHAPLIN honored with this year's special Academy Award.
GENERAL
Corner Broad and Broughton
COUNTING HOUSE CINEMA 1
Shows 7:15-9:15 Daily
383-3434

POGO

RIP KIRBY

BLONDIE

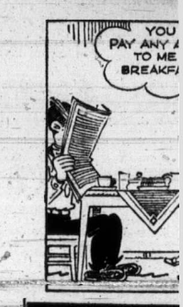

MARY WORTH

HI and LOIS

KERRY DRAKE

ARCHIE

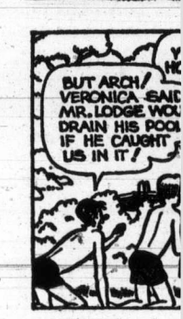

JUDGE PARKER

LIL ABNER

MORGAN

ck

ll, who brought 16
s and three serials to
e-day festival, said he
l as much as $1,000 for

ourse, I paid a lot
an that for the Long
series," he said.

EM Theatre Sidney
PLAZA SUITE"
Color by TECHNICOLOR A Paramount Picture
Walter Matthau
IGHT at 7:45 p.m.

MANS! COUNTRYMEN!
IE YOUR WIVES!
Entertainment
Peii
CIE HOWERD
HNICOLOR®
HTLY 7 and 9

Eastwood
Harry
PLUS
QUEEN
T" General Entertainment
836 YATES STREET
383-6414

ENDS WED.
Shots... and experience of the twelve through the eye of Gordon Cashman America's top outdoor photographer!
FREE
heart-stopping...
M!
HY AVE
Adults 1.75
Students ...1.25
G.A. 1.00
Children .. .50

GUIDE
t time I laughed so
Michael Walsh, Van. Province
Ryan
d O'Neal
Up, Doc?"
anovich Production
NICOLOR®
t 1:10 - 3:10 - 5:10
7:10 - 9:15
mplete Show 8:55
Age 50c to 5 p.m.
PANAVISION®
7:25 - 9:25 p.m.
3:25, 5:25, 7:25, 9:30
Gates at 8:30 p.m.
Show at Dusk
el Sarrazin in
Mature Gen.
ly (Except Sat.) at 8:15
. at 5:00 and 9:00
Wed. and Sun. at 2:00
Sat. at 1:30
. and Sun. Mat. $3.00
. and Sat. Mat. $2.50
A. (Mat. Only) $1.50
en (13 and under) $1.50
Seat Box Office Open 'til
ept. Sun.). Phone Reservations
pted (noon 'til 7 p.m.)
all orders accepted.
SEATS AVAILABLE FOR
GHT'S PERFORMANCE
SERVE UP THE
BLE LOVE-IN
OVING"
Haitie Jacques
Doors 12:50
00, 3:00, 5:00, 7:00
and 9:00
ral Entertainment
Age 50c—1 to 5 p.m.
make you laugh and might
th Goldie Hawn its principal
Wedman, Vancouver Sun.
HECKART
in
FLIES ARE FREE
Doors 6:45
vs 7:00 and 9:00
S
rt
y Award.
7:15-9:15 Daily
83-3434

POGO

RIP KIRBY

BLONDIE

MARY WORTH

HI and LOIS

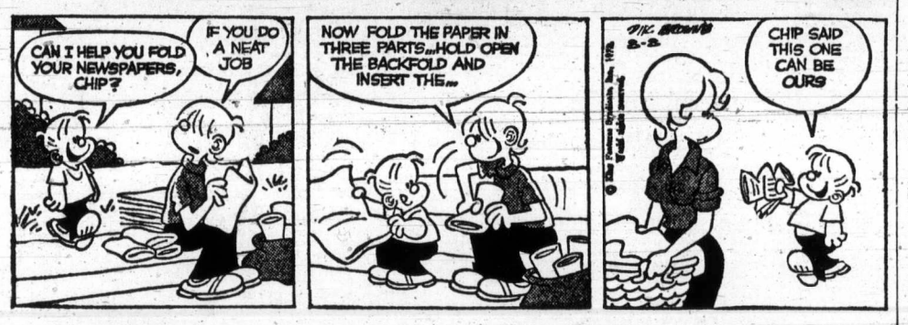

KERRY DRAKE

ARCHIE

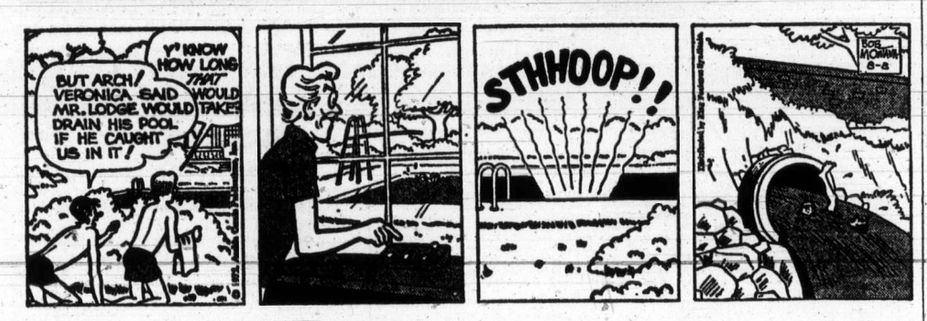

JUDGE PARKER

LIL ABNER

MORGAN

M.V. Chesnut

Use the Sun

Sometime early next spring you will probably get the urge to start some seeds indoors — perhaps some of the free seeds of unique flowers I distribute every spring. It is best to use sterilized soil rather than ordinary backyard dirt for this purpose, and this is a good time of the year to do something about it.

It is simply asking for trouble to use ordinary soil straight out of the garden for starting delicate seeds. Not only is the consistency all wrong, but it will almost certainly be teeming with pests and disease organisms which can raise merry hob with delicate young seedlings. The most common of these is the damping-off fungus, a disease which attacks baby plants at soil level, eating through the stems until they topple over and die.

To guard against this and other seedling troubles, it is always best to start your seeds in soil which has been partially sterilized — treated with heat or chemicals just enough to kill off the bad guys while leaving the beneficial bacteria unharmed.

Sterilizeds oil isn't so easy to come by, though. Baking the dirt in the oven after dampening it thoroughly will do he trick, but it is difficult to heat the soil to exactly the right degree — too high a temperature will bake all the goodness out of the soil, while too little heat will fail to kill the disease organisms. In any case, the smell of baking soil in the house is decidedly unpleasant. Chemical treatment with formalin is messy, and you have to wait for weeks for the fumes to evaporate before you can sow your seeds safely. Mercuric disinfectants such as Pano-Drench are very good but expensive.

If we take enough forethought to collect and treat our seed-sowing soil in midsummer, though, there is an extremely simple method of sterilizing involving the use of the sun's rays.

The soil to be treated is simply spread out thinly on a clean, dry surface in the sun until it is thoroughly dry and powdery. Then it is bagged and stashed away until required for seed-sowing next spring.

This is by no means a new method. Old-time European gardeners have used the sun treatment for hundreds of years, and there is good reason to believe that it was known and practiced in ancient Egypt. Only comparatively recently, though, has science stepped in with a microscopic examination and bacteriological counts to confirm that it really works.

I suppose it is the ultra-violet content of the sun's rays that does the actual sterilizing. I am told that under the blazing sun of India, the sacred waters of the Ganges become purified as the river flows over the shallow sand bars, and even after receiving the sewage and wastes of India's hordes and the ritual bathing of diseased bodies, the bacterial count is as low as that of a clear mountain stream.

Under irradiation from the sun, the spores of plant diseases in our potting soil will perish, along with pests and pest eggs, while the beneficial nitrifying bacteria merely go dormant, to awake and go to work when the soil is again moistened.

The only disadvantage in the sun treatment — apart from the forethought required — is the fact that certain weed seeds survive the irradiation.

Art Buchwald

He Even Asked Me!

WASHINGTON — It seems that last week Sen. George McGovern offered everyone the vice-presidency. I became aware of this last Thursday when the taxi driver who takes me to work was late.

"I'm sorry I was delayed. I just took George McGovern to his senate office and he asked me to run with him on the Democratic ticket."

"He did?"'

"Yeah. But he was pretty honest about it. He said he had asked Senators Kennedy, Ribicoff, and Humphrey; Gov. Lucey of Wisconsin, Mayor Lindsay of New York, State Sen. Kalowitz of New Mexico, Alderman Hummer of Primrose, Vt., City Councilman Rigley of Sam Hill, Idaho, Justice of the Peace Dumbottom of Long Fence, Montana, and 16 notary publics in Detroit. They all turned him down."

"What did you say when he asked you?" I inquired.

"I told McGovern that ordinarily I would have been flattered, but I had heard through the grapevine that he had already offered the spot to his dry cleaner. I said I thought I should have been asked first."

"How did you know that for sure?"'

"Because the checkout man at the grocery store near McGovern's home told me he had been asked before the dry cleaner.'"

★ ★ ★

"Why didn't the checkout man accept the vice-presidency?"

"He's fooling around with a customer, the wife of someone high in government, and he's afraid it would come out."

"It probably would," I agreed. "Do you know of anyone else the senator has talked to?"

"I know he asked the manager of a gasoline station. But the manager said he didn't want to give up his job because he was expecting a promotion to a much larger station."

★ ★ ★

"It must be discouraging for the candidate to have so many people turn him down. He didn't ask his gardener, did he?"

"No, he wants to keep his gardener," the taxi driver said, "but he did ask his dentist."

"You mean the dentist turned it down, too?"

"The problem there, as I understand it, is the dentist has three speeding tickets on the books and when the staff heard about it they crossed him off the list.

★ ★ ★

"Did he ask any women that you know of?"

"His wife's hairdresser. But her husband wouldn't let her accept. McGovern seriously considered one of the women who lives on his street, but she turned out to be a Republican."

"Well, you can't say he hasn't tried," I said.

"I heard the other night he offered it to one of his secret servicemen."

"Which one?"

"Any one who wanted it. But they've been around vice-presidents a lot, and they know the job isn't much."

★ ★ ★

We arrived at the office and I paid him. Then I went upstairs. My secretary was waiting breathlessly. "George McGovern wants you to call him. It's urgent."

I placed the call.

McGovern asked, "How would you like to be my vice-president?"

"Let me say yes before you change your mind."

"Good. I'll give you Frank Mankiewicz."

Frank got on the phone. "Art, are there any skeletons in your closet?"

"You've got to be kidding!" I said. "Where do you want me to start?"

JAMES BACON Reports from Hollywood

Guinness To Play Hitler

Phone call from **Luciana Paluzzi,** the beautiful Roman actress who was in town making Black Gunn opposite **Jim Brown.** She's en route home to do an Italian movie and then will go to London to co-star opposite **Alec Guinness** as **Hitler.** Luciana will play an Italian contessa in the movie which is called The Last Ten Days. Guinness as Hitler should be fantastic.

★ ★ ★

The other night after dinner at Musso and Franks on Hollywood Boulevard, producer-director **Marty Bacow** and I walked up and down the boulevard. At every corner there was a police car parked. Overhead a police helicopter circled. Next day I mentioned this to **Sgt. Joseph Wambuagh,** author of The New Centurions. He said it's getting to be unsafe, like Times Square in New York City; that it's rampant with criminal types. But the police are controlling it. Who would have ever thought that the famous Boulevard of Broken Dreams would get in such a state?

★ ★ ★

Jay Fix changed his name to **Jay Stewart** 30 years ago because there was a plumber in his home town with the same name who did a lot of advertising. Now the co-host with **Monty Hall** of ABC-TV's Let's Make a Deal, Jay admits it was snobbism on his part. But who makes more money than a plumber?

★ ★ ★

When **Greg Bautzer,** Howard Hughes' attorney, showed his pal millionaire **Beldon Katleman** his new Rolls-Royce Corniche, Beldon showed him his 1962 Edsel. "I bought it," said Beldon, "because it's the same make that **Ralph Nader's** mother drives. It's never been recalled."

★ ★ ★

From **Kirk Douglas** in Starigad, Yogoslavia, where he is making Scalawag. "We quickly tired of the one hotel in the town and started looking elsewhere. There was no other place to eat. So now, cast and crew are doing what the Indians did in the early days in North America — hunting and fishing. And, you know something, the food is much better."

★ ★ ★

Jim Backus was 20 years ahead of **Burt Reynolds** and Backus did it on network television instead of the centrefold of Cosmopolitan magazine. Backus told the story the other night at a testimonial dinner. It seems Backus was working back in New York some years ago and his wife **Henny** stayed in California. "I rented **Eva Gabor's** town house on Fifth Avenue which had huge windows that reached to the street. I came out of the bedroom nursing a hangover and scratching myself as one is wont to do under such circumstances. Now in those days, **Dave Garroway** had a live show on NBC called Wide, Wide World. It went on every Sunday afternoon and this particular day Fifth Avenue was the topic. Eva's house, I later found out, was an architectural gem. I noticed some commotion on the street and just about the time I spotted the cameras, the phone on the table rang. I picked it up. It was Henny calling from California: 'You jerk' she said.. 'Pull down the shades. You're naked on network television.' "

★ ★ ★

Gov. Michael Callahan of Nevada came on stage at the Sands Hotel to present **Danny Thomas** with a plaque honoring his 20 years at the Las Vekas hotel. Danny was the first act when the hotel opened and, despite bigger money lures from other hotels on the Strip, he has remained loyal. Amazing thing, he just did the record business for the Copa room there — even besting some of the marks established by **Frank Sinatra, Dean Martin** and **Sammy Davis.** The whole trend of comedy has changed in Vegas with liberal use of poolroom humor, but Danny keeps his act clean as always.

★ ★ ★

Red and **Georgia Skelton** got away from the 110-degree heat in Palm Springs to enjoy the 102-degree heat in Beverly Hills for a few days. They have been shopping, seeing movies and had dinner one night with **Maude Chasen** at Chasen's, of course. No word on the reported divorce plans, but a guy who plans to divorce his wife usually doesn't show her off in Beverly Hills.

★ ★ ★

Caught The New Centurions with **Stacy Keach** and **George C. Scott.** It's a blockbuster picture that should give Stacy the stardom that this fine actor deserves. As for Scott, what more can you say about this guy? Some of the scenes are hilarious, especially the roundup of the prostitutes. This is the funniest prostitute scene of all time. Don't take the kiddies.

★ ★ ★

The BBC is out at the Beverly Hills Hotel filming documentary on the 10th anniversary of **Marilyn Monroe's** death on Aug. 5. A lot of highlights of Marilyn's life occurred around the hotel. Back in 1951, she caused a sensation there when Photoplay Magazine picked her as the most promising newcomer of the year. She showed up in the no-bra look 20 years before it became fashionable. **Dean Martin** and **Jerry Lewis** were the emcees that night and when Marilyn came onstage wearing a form-fitting dress and nothing else, the two comics did 20 minutes on her. When she walked away with her award, Lewis looked at her rear view and commented: "It looks like two puppies fighting under a blanket." Years later when **President Sukarno** of Indonesia dined in the hotel's Polo Lounge, Marilyn walked through. Sukarno asked where she stayed. She said in the hotel. Sukarno took his entourage of 200 the next day and moved lock, stock and barrel from the Ambassador to the Beverly Hills. Sukarno had a good eye. Many imitators over the years, but only one Marilyn.

386-2121

CLASSIFIED ADVERTISING

Vancouver Island's Largest Shopping Centre in Print

386-2121

TELEPHONES
11:30 p.m. to 7 a.m.
AFTER-HOURS
Editorials, 383-4509
383-8309
Sports, 383-7000
Circulation, 383-0725

BOX REPLIES

All replies to private box numbers available from 8:00 a.m. to 6:00 p.m. Monday to Friday inclusive.
Victoria Press Box numbers available on request. Charge $1.50.

OFFICE HOURS

Classified Counter, 8:00 a.m. to 6:00 p.m. Business Office, 9:00 a.m. to 5:30 p.m. Monday to Friday inclusive.

* * *

OFFICE CLOSED SATURDAY

* * *

TELEPHONE HOURS

8:00 a.m. to 8:00 p.m. Monday to Saturday inclusive.

* * *

CLASSIFIED COPY DEADLINES

Regular classified advertisements may be placed at the counter, 8 a.m. to 5:00 p.m. on the day prior to publication, Monday to Friday inclusive. By telephone, 8:00 a.m. to 5:00 p.m. Monday to Saturday inclusive.
All classified semi-display copy must be in the possession of Victoria Press Ltd., 2631 Douglas Street, by 4:00 p.m. on the day prior to publication, with the exception of that copy for Sunday Colonist must be in by 4:00 p.m. Friday.

FULL COVERAGE CLASSIFIED RATES

REGULAR CLASSIFIED LOCAL RATE
One day, 9c per word per day.
Three consecutive days, 8c per word per day.
Six consecutive days, 7c per word per day.
1 6-pt. heading or white space allowed to be charged at 5 words
Minimum advertisement 10 words and $1.00.
Each initial, sign, group of figures and abbreviation counts as one word.

SEMI-DISPLAY LOCAL RATE
Ads requiring a style other than that mentioned above will be charged by the measured agate line (14 agate lines equal 1 inch).
One day, 40c per line, $5.60 inch.
Three consecutive days, 35c per line, $4.90 inch.
Six consecutive days, 30c per line, $4.20 inch.

NATIONAL RATE AND OUT-OF-PROVINCE RATE
Regular classified, 10c per word per day.
Semi-display, 46c per line per day, plus 10% if both type sizes are used.

Birth Notices, $2.00 per insertion for standard message of 30 words or less. 8c each additional word or initial.
In Memoriam notices, Cards of Thanks, Death and Funeral Notices, not exceeding 12 lines, $3.50 first insertion and $2.65 subsequent insertions. Each additional line, 35c daily.
Births, Deaths, In Memoriam Notices, Cards of Thanks, Personals not accepted by telephone.
Single paper rates on request.

SUBSCRIPTION RATES
Wherever carrier service is maintained, $3.00 per month.
By mail: Canada, $3.50 per month, $10.00 per three months, $39.00 per year. United States, $4.00 per month. Sunday only: Canada, 25c per copy, $13.00 per year. United States, 30c per copy, $15.60 per year. Commonwealth and foreign rates upon request.
Mail subscriptions are payable in advance.
Authorized as second-class mail, Post Office Department, Ottawa.
Member Audit Bureau of Circulations.

TERMS OF PUBLICATIONS
The Victoria Press Ltd. shall not be liable for non-insertion of any advertisement beyond the amount paid for such advertisement.
In the event of an error occurring the liability of Victoria Press Ltd. shall not exceed the charge for the space actually occupied by the item in question.
All claims on error in publication shall be made within 12 hours thereafter and if not made shall not be considered. No claim will be allowed for more than one incorrect insertion nor for errors not affecting the value of the advertisement.
All estimates of cost are approximate. Advertisers will be charged with space actually used.
All advertising copy will be subject to the approval of the Victoria Press Ltd., who reserve the right in its sole discretion to classify, reject or insert copy furnished.
Advertisements must comply with the British Columbia Human Rights Act which prohibits any advertising that discriminates against any person because of his race, religion, sex, color, nationality, ancestry or place of origin, or because his age is between 44 and 65 years, unless the condition is justified by a bona fide requirement for the work involved.
While every endeavor will be made to forward replies to box numbers to the advertiser as soon as possible, we accept no liability in respect of loss or damage alleged to arise through either failure or delay in forwarding such replies, however caused, whether by negligence or otherwise.

CIRCULATION REPRESENTATIVES
Duncan, Chemainus, P. J. Rogers 746-6181
Lake Cowichan, P. Edwards 749-6771
Pt. Alberni, Mrs. A. Nilson 723-8312
Nanaimo, R. Lakey SK 3-2768

United States Representatives
MATHEWS, SHANNON AND CULLEN, INC.
New York, Boston, Chicago, Detroit, Philadelphia, Pittsburgh, Cleveland, Syracuse, Charlotte, Atlanta, Cincinnati.

DUNCAN BUREAU
262 Station Street (Hamilton Electric Building). Office and telephone hours, 1 p.m. to 5 p.m. Monday to Friday, inclusive.
PHONE DUNCAN 746-6181

CLASSIFIED SERVICE FOR DUNCAN COWICHAN VALLEY CHEMAINUS RESIDENTS
Classified Ads phoned in to our Duncan office before 3:30 p.m. will appear in the following day's papers 746-6181

PHONE DIRECT
386-2121
TO PLACE YOUR CLASSIFIED AD

1 BIRTHS

EBBS-CANAVAN—Born to Ken and Carol Ebbs-Canavan, 627 Monterey Avenue, Victoria, B.C. at Royal Jubilee Hospital on August 4, 1972, a son, Sean Kenneth, 8 lbs. 9 ozs., a brother for Lisa.

SOMMERVILLE — Born to Mr. and Mrs. J. B. Sommerville, 4914 Winterburn Place, at Royal Jubilee Hospital, on August 1, 1972, a son, 9 lbs. 12 ozs. A brother for Brian. Thanks to Dr. M. J. W. Penn and staff.

5 DEATHS AND FUNERALS

BREKVELD — On August 5, 1972, suddenly at his residence, Hendrick Jan Brekveld, in his 70th year. Survived by his loving wife, Jaantje; one son, Ralph in Edmonton, one daughter, Mrs. Jantie Meyerrink, U.S.A.; four brothers and one sister in Holland.
Funeral service will be conducted on Thursday, August 10, at 1 p.m., from HAYWARDS FUNERAL CHAPEL, 734 Broughton Street, Rev. G. D. Smith officiating. Interment in Hatley Memorial Gardens.

CHUNGRANES — At his late residence, 118 Menzies Street, on August 6, 1972, Nicholas Chungranes, aged 67 years, a well known native son.
Mass will be celebrated on Thursday, August 10, at 10 a.m., from Queen of Peace Church, Father M. M. MacNamara officiating, followed by interment in the family plot, Royal Oak Burial Park. Flowers gratefully declined. Donations to the Heart Fund, 620 View St., would be appreciated. HAYWARD'S CHAPEL in charge of arrangements.

FOOTNER — Called home to be with the Lord on August 7, 1972, B. C. Footner, in his 92nd year, of 845 Mann Avenue; born in Cheshire, England, and a resident of B.C. since 1910. He is survived by his wife, Nora Edith; two daughters, Mrs. Joy Russell of Victoria and Molly J. Footner at home; one son, V. B. Footner of Victoria; seven grandchildren; 10 great-grandsons; one brother in Malaya and one sister in England.
Funeral service in McCall Bros. FLORAL CHAPEL, Johnson and Vancouver Streets, on Thursday, August 10, at 1:15 p.m., with Pastor R. D. Holmes officiating. Interment at Royal Oak Burial Park. (Those so desiring may contribute Gideon Bibles, phone McCall's 385-4465.)

HAGUE — Peacefully on August 5, 1972, Mrs. Isabella Hague, age 88 years. Born in East Kilbride, Scotland, and had been a resident of Colwood, B.C., for two years; late residence, 567 Goldstream Avenue, formerly of Victoria, B.C. for 20 years. Predeceased by her husband, Henry, in 1937. She leaves her daughter, Mrs. R. B. (Grace May) McLeish, Colwood, B.C.; eight grandchildren; six great-grandchildren; three brothers and three sisters.
Service will be held in the Sands Funeral Chapel of Heather, Colwood, B.C., on Tuesday, August 8, 1972, at 10:00 a.m., Rev. David R. Stiven officiating. Cremation.

HAUSER — On Aug. 5, 1972, at the Royal Jubilee Hospital, Laurence George Hauser, 618 Nelson Street, in his 59th year. Survived by his loving wife, Ruth; one son, George Donald; two daughters, Mrs. Joy MacMillan, and Mrs. Shirley Millard, all of Victoria; one sister, Mrs. Lauretta Webster, Calgary; five granddaughters, and nieces and nephews.
Funeral service will be held on Wednesday, August 9, at 1:30 p.m., from HAYWARD'S FUNERAL CHAPEL, 734 Broughton Street, Mr. Sid Biggs officiating. Interment in Royal Oak Burial Park. In lieu of flowers, donations to the B.C. Cancer Foundation, P.O. Box 202, Victoria, B.C.

JOHNSTON—Suddenly at the Victoria General Hospital, on August 5, 1972, Mrs. Agnes Mary Johnston, born in Iowa, U.S.A., and a resident of Victoria for the past 14 years, late residence, 1958 Fort St. She leaves her son, Ernest Johnston, 1958 Fort St., and two grandchildren.
Visitation will be held in the Sands Mortuary Limited, "Memorial Chapel of Chimes," on Monday, August 7, 1972, from 7:00 p.m. until 9:30 p.m. Mass will be celebrated in St. Patrick's Church, 2054 Haultain St., on Tuesday, August 8, 1972, at 3:00 p.m., Rev. Father Joseph B. Jackson celebrant. Interment in the Royal Oak Burial Park.

KNUDSEN — In Victoria, on August 6, 1972, Mrs. Thorbjorg Knudsen of 1547 Foul Bay Road, aged 56 years; born in Geyser, Manitoba, and a resident of Victoria for the past 18 years. She is survived by her husband, Norman, at the residence; three sons, Knute of Victoria, Richard of Abbotsford and James of Victoria; three daughters, Mrs. B. (Jane) Husband, Mrs. A. (Karen) Watson and Miss Helen Knudsen all of Victoria; five grandchildren; four brothers and five sisters.
Service in McCall Bros. Chapel, Johnson and Vancouver Streets, on Wednesday, August 9, at 10:15 a.m., with the Rev. C. C. Janzow officiating. Cremation (flowers gratefully declined. Donations, if desired, may be made to the Cancer Clinic, 1900 Fort Street, Victoria).

LUPTON — In Port Coquitlam, B.C., on August 2, 1972, Mrs. Jane Lupton, aged 89 years, born in Scotland and resident of Port Coquitlam, B.C. for the past four years; formerly of Victoria for many years. She leaves her daughter, Mrs. Gladys Collinson, Kelowna, B.C.; step-daughters, Mrs. Margaret Shepherd, Victoria, B.C. and Mrs. Sarah Wright, Fruitvale, B.C.; step-sons, John and Ewart Lupton, Victoria, B.C. and Ted Lupton, Oakland, Calif.; 11 grandchildren and many great-grandchildren; sisters, Mrs. Peggy Wiseman, Georgetown, Mrs. Chris Guerin, Robson, B.C., and Mrs. George (Bessie) Reilly, Trail, B.C., and other relatives in Victoria, B.C.
Service will be held in the Sands Mortuary Limited, "Memorial Chapel of Chimes," on Tuesday, August 8, 1972, at 1:00 p.m. Interment in the Hatley Memorial Gardens.

MUNRO—In Victoria, on August 5, 1972, Mrs. Emma Munro, of 1535 Jubilee Ave., aged 79 years, born in Listowel, Ontario, and a resident of Victoria for the past year, formerly of North Vancouver. She is survived by her husband Jack, at the residence; one daughter, Mrs. H. Audrey) Rounds, of Victoria; 3 grandchildren; one great-grandchild; also one brother, and 2 sisters in Ontario.
Funeral service in McCall Bros. Chapel, Johnson and Vancouver Sts., on Tuesday, August 8, at 11:00 a.m., with the Rev. H. T. Allen officiating. Cremation. (Flowers gratefully declined)

PASSMORE — In Victoria on August 6, 1972, Kathleen (Kay) Passmore, aged 65 years, of 3187 Shelbourne Street; born in Saskatchewan, resident here for over 50 years. Widow of William G. Passmore, she leaves her sister-in-law, Mrs. Leona Williamson of Abbey, Sask., and nephews.
Funeral service in McCall Bros. FLORAL CHAPEL, Johnson and Vancouver Streets, on Wednesday, August 9, at 3:30 p.m., with the Rev. Dr. S. J. Parsons officiating. Interment at Colwood Burial Park.

RICHARDS — In Victoria, on August 4, 1972, Florence Edith Richards, of 1036 Lyall Street. Survived by her loving husband, Ronald; two daughters, Mrs. Gayle King of Victoria, Mrs. Alma Anslow of Prince George; a step-son, Mr. Ted Richards of Victoria; a step-daughter, Mrs. Joyce Brookbank of Nanaimo; one brother, Mr. Lawrence Wooster of Victoria; nine grandchildren; several nieces and nephews.
Funeral services will be held in HAYWARD'S FUNERAL CHAPEL, 734 Broughton Street, on Tuesday, August 8, 1972, at 1 p.m., Padre J. A. Roberts officiating, followed by interment in the Hatley Memorial Gardens.

SLADDEN — In Victoria, B.C., on August 5, 1972, Mrs. Emma Elizabeth Sladden, of 3109 Tillicum Road, aged 82 years; born in London, England, and a resident of Victoria for the past 60 years. She is survived by one daughter, Mrs. Gwyneth Jones of Victoria; grandson, David Nelson Jones; granddaughter, Mrs. Diane Anderson, both of Victoria; two great-granddaughters, Cheryl and Lisa; also two sisters, one in Victoria and one in England. She was a member of the Saanich Silver Threads.
Service in McCall Bros. Chapel, Johnson and Vancouver Streets, on Wednesday, August 9, at 1:15 p.m., with the Rev. J. A. Roberts officiating. Cremation. (Flowers gratefully declined.)

SPEAR — In Sidney, B.C., on August 5, 1972, Mrs. Sarah Alice Spear, age 80 years. Born in Liverpool, England, and had been a resident of Sidney, B.C., for the past 25 years; late residence, 9601 Seventh Street. She leaves her sons, George and Frank, Ottawa, Ontario; daughter, Mrs. Vivian Wallace, Sidney, B.C.; six grandchildren.
Private service will be held in the Sands Funeral Chapel of Roses, Sidney, B.C., on Tuesday, August 8, 1972 at 1:00 p.m., Rev. Robert Sansom officiating. Cremation.

8 CARDS OF THANKS

We wish to thank all our friends and relatives for their kindness and understanding in the recent loss of our wonderful wife and mother, Helen Dorothy. Special thanks to the pallbearers, Dr. Stratton and Rev. J. A. Roberts.—Henry Hunt and family.

We wish to extend our heartfelt thanks and appreciation for the many acts of kindness, messages of appreciation, and floral offerings received from relatives, friends, and neighbors in the loss of our beloved husband and father, David Smith. Special thanks to the Rev. Alan Beaton for his services, also thanks to Drs. Scott Wallace and J. McCaw and nurses at the Royal Jubilee hospital. — Mrs. Mina Smith, Rev. A. Smith, and Jack L. Smith and their families.

CLASSIFICATION INDEX

VITAL STATISTICS
1 Births
8 Card of Thanks
5 Deaths and Funerals
10 Funeral Directors
9 In Memoriams

NOTICES
14 Announcements
16 Catering, Banquets and Reception Rooms
15 Coming Events and Meetings
20 Lost and Found
11 Monumentals
18 Places to Visit
17 Restaurants

EMPLOYMENT
26 Female Help Wanted
21 Male Help Wanted
25 Male or Female Help Wanted
30 Situations Wanted Female
29 Situations Wanted Male
31 Situations Wanted Male or Female
27 Teachers Wanted

BUSINESS SERVICES AND DIRECTORY
36 Business Services and Directory

PERSONAL SERVICES
33 Bands, Musicians and Orchestras
40 Business Personals
43 Dancing
42 Education
71 Music Teachers
39 Personals
32 Trade Schools
38 Travel

MERCHANDISING
83 Aircraft
117 Antiques
78 Bicycles
80 Boats and Marine
65 Building Supplies
93 Cameras, Supplies and Photo Finishing
127 Chicks, Poultry, Hatching Eggs, Supplies
135 Farm Implements
12 Florists
60 Fuel
97 Furniture
120 Garden Supplies
90 Groceries, Meat and Produce
130 Heavy Equipment and Machinery
128 Livestock, Supplies and Events
100 Miscellaneous for Sale
103 Miscellaneous Wanted
109 Miscellaneous to Rent
77 Motorcycles
70 Musical Instruments
125 Pets and Supplies
92 Ranges, Stoves and Furnaces
96 Sporting Goods
115 Swaps
63 Timber
98 TV, Stereo, Radio Sales and Service
112 Wanted to Rent, Miscellaneous

AUTOMOTIVE
164 Auto Body Work and Painting
162 Auto Repairs, Service and Towing
168 Campers and Trailers
166 Cars and Trucks Wanted
160 Cars for Sale
151 Foreign, Import and Sports Cars
169 Mobile Homes and Parks
149 New Car Directory
150 Parts, Accessories
158 Tires
154 Trucks and Buses
156 U-Drive and Auto Washing

ACCOMMODATION
185 Convalescent and Rest Homes
175 Hotels
178 Summer Resorts
181 Tourist Accomodation

RENTAL
201 Apartments to Rent, Furnished
200 Apartments to Rent, Unfurnished
203 Apartments Wanted
206 Duplexes to Rent
207 Duplexes Wanted to Rent
202 Furniture to Rent
215 Halls, Warehouses, Stores and Offices to Rent
197 Housekeeping Rooms to Rent
199 Housekeeping Rooms Wanted
211 Houses to Rent, Furnished
210 Houses to Rent, Unfurnished
212 Houses Wanted to Rent
190 Room and Board
191 Room and Board Wanted
193 Rooms to Rent
194 Rooms Wanted

FINANCIAL
155 Automobile Financing and Insurance
233 Mortgage Loans and Insurance
234 Mortgages for Sale
230 Personal Loans and Insurance
235 Wanted to Borrow

REAL ESTATE
280 Acreage for Sale and Wanted
240 Business Opportunities
241 Business Opportunities Wanted
300 Churches
247 Commercial or Industrial Properties
258 Condominiums and Townhouses
253 Country Homes and Properties
270 Exchange Real Estate
290 Farms for Sale and Wanted
263 Garages for Sale, Rent, Wanted
293 Gulf Islands Properties
250 Houses for Sale
265 Houses Wanted to Buy
295 Listings Cancelled
268 Listings Wanted
271 Lots for Sale
294 Mainland and Out of Province Properties
273 Property for Sale
274 Property Wanted
244 Revenue Property
245 Revenue Properties Wanted
285 Up-Island Properties
256 Waterfront Properties

NOTICE OF COPYRIGHT
Full, complete and sole copyright in any advertisement produced by Victoria Press Ltd. is vested in, and belongs to, Victoria Press Ltd.; provided, however, that copyright IN THAT PART AND THAT PART ONLY of any such advertisement consisting of illustrations, borders, signatures or similar components which is, or are, supplied to Victoria Press Ltd. by the advertiser in the form of engravings, matrices, casts, etc., and incorporated in said advertisement shall remain in and belongs to the advertiser.

9 IN MEMORIAM

JAMES—Marion, who passed away on August 7th, 1970.
—May God grant you a safe lodging and peace at the last.
Always remembered and sadly missed by your husband, Cecil.

RICKSON— In loving memory of our son-in-law Allen, who passed away August 8, 1971.
—Sadly missed and ever remembered, Mom and Dad Court.

10 FUNERAL DIRECTORS

WE CARE
Your Six Community Chapels Dedicated to Service. Sensible Prices.
Victoria, B.C.
Sands Mortuary Limited "Memorial Chapel of Chimes" (main office) 388-5155, 388-5156, 383-7511
Sidney, B.C.
Sands Chapel of Roses, 656-2932
Colwood, B.C.
Sands Chapel of Heather, 478-3821
Duncan, B.C.
Hirst Funeral Chapel (Sands), 746-5212
Ladysmith, B.C.
Ladysmith Funeral Chapel (Sands), 245-2331
Nanaimo, B.C.
Westwood Chapel of Flowers (Sands), 753-2032
Independent, Family Owned and Controlled. Sands since 1912.

McCALL BROS.
Funeral Chapels
1400 Vancouver Street
385-4465 — 385-4466 — 385-4467
Recommended by so many to relatives and friends . . . the Name is Assurance.
TUESDAY
MUNRO—Mrs. Emma Eva 11:00 a.m.—FLORAL CHAPEL
TO BE ANNOUNCED
HUNG, Mr. Dai Sack.
SLADDEN, Mrs. Emma
KNUDSEN, Mrs. T.

THOMSON & IRVING
Funeral Chapel
Est. 1906 — Formerly of Winnipeg
A Dignified and Understanding Service at Moderate Cost
PRE-NEED AT NEED
SHIPMENTS
1625 Quadra St. Phone 384-2612

CHAPLIN'S
FUNERAL CHAPEL
1155 Fort Street
Independently owned and operated. Offering dignified funeral service within the means of all.
384-5512 384-8626

HAYWARD'S CHAPEL
Ready to carry out the family's wishes, quietly, sympathetically, with efficiency and dignity.
386-3505
734 Broughton St.
REGINALD HAYWARD MGR.

FIRST MEMORIAL SERVICE
Undertakers for the Memorial Society of B.C. — 384-7041

11 MONUMENTAL

STEWART MONUMENTAL Works Ltd.
ESTABLISHED 1896
Memorial of Distinction
Marble fireplace and tabletops
1403 May St. 384-3452

MORTIMER'S MONUMENTS
ESTABLISHED 1877
"The Finest in Craftsmanship"
633 DAVID ST. 383-6421

12 FLORISTS

REAL FLOWERS FADE
but
THE MEMORY LASTS
Funeral Flowers expertly designed
WOODWARD'S FLORISTS
635 Fort 384-5614

14 ANNOUNCEMENTS

VICTORIA AERIE NO. 12, F.O.E. Picnic Raffle Winners: Mrs. M. Boudreau, 1145 Bay Street, No. 1222, $100. F. Barnes, 38 Montreal No. 1506, $50. Mrs. A. Max, 3091 Carroll, No. 4089, $25. Diana Favel, 1025 Linden, No. 10526, $25. G. Coburn, 1475 Pandora, No. 10181, $15. Mrs. Mary Falkner, 2992 Larkdown, No. 3687, $10.

15 COMING EVENTS AND MEETINGS

BASEBALL BINGO
CURLING RINK
1952 Quadra
Tuesday, 7:30 p.m.
Games $30, $40, $50
Five Extra Games
At 25c Per Card
9 Games
$100 to $200
20th Game
$200 to $1,000
Silver Dollar
Good Neighbor Games
Door Prize Draw
$5-$100
Plus Silver Grab
Trophies
Free Parking
Watch for Saturday's
Baseball Bingo
Starting Aug. 5

AIR SHOW
ABBOTSFORD INTERNATIONAL
SUN., AUGUST 13
ADULTS $11 RETURN
CHILDREN $10 RETURN
(Includes admission to grounds)
A real family show
Leave B.C. Hydro Bldg. at 6 a.m. (Blanshard and Pandora Streets)
Arrive Victoria at 9:15 p.m.
(Free parking behind Hydro Bldg.)
We see the show from start 9:45 a.m. to final fly past at 5:00 p.m.
We make pickups en-route to ferry
PACIFIC TRAVEL CLUB
For reservations call:
384-9238 or 383-9446
Anytime: Weekdays, Sat. or Sun.

PARISH
BINGO
Parish Hall, Langford
758 GOLDSTREAM AVE.
TUESDAY — 8 P.M.
15 GAMES
Free Admission, 5c Card
Minimum Prize $25
7th GAME — $50
One Final Game
FULL Card
$100 Prize

16 CATERING, BANQUET and RECEPTION ROOMS

QUEENS ROOM
Queen Victoria Inn, Victoria's most luxurious banquet room, available for weddings, club luncheons, dinner banquets, cocktail parties, staff parties. 388-4488.

20 LOST AND FOUND

LOST ON SIDNEY SPIT, TAIL light assembly for boat and trailer and licence 431-814. 479-3580.

LOST PALE BLUE BUDGIE IN Esquimalt area. 383-4374.

$25 REWARD FOR INFORMATION leading to recovery of small light brown shoulder bag with important adress book and navy blue crushed patent wallet. Lost in or around Sidney, night of August 4th. 477-2267.

LOST BY PAPER BOY, $20 BILL, Friday. Vicinity San Juan-Hillcrest-Chartwell -Penshurst-Longview-Tyndall. Finder please phone. 477-2676.

LOST: BROWN AND BLACK striped tabby cat, answers to Sam, Gordon Head area. Nursing mother. 477-4807.

LOST: GOOD REWARD FOR lost black poodle, 3 months old, answers to the name of Bozzie or Bozzo. 386-0152.

FOUND: ROYAL OAK AREA, FEmale dog, possible collie cross, young, affectionate. 479-7953.

LOST: LEOPARD SKIN CHANGE purse, Esquimalt Road. Please phone 478-5820.

FOUND: GIRL'S GOLD RING, Beaver Lake, Sunday. Phone 384-3454.

FOUND: BLACK AND WHITE pup by Beacon Hill Sunday. 382-1560.

LOST, IN METCHOSIN AREA, medium size black and brown striped dog. 478-3813.

LOST: FEMALE CHOCOLATE Siamese cat, Beaver Lake area. 479-7301.

LOST; GIRL'S GOLD RING AT Beaver Lake. Reward. 477-4974.

HAVE YOU LOST YOUR CAT? Homes wanted. CPL. 598-5731.

LOST YOUR PET? HOMES wanted, found. SPCA. 388-6627.

21 MALE HELP WANTED

ADVERTISEMENTS IN THIS CLASSIFICATION MUST COMPLY WITH THE BRITISH COLUMBIA HUMAN RIGHTS ACT SEE COLUMN 1

School district NO. 70 (ALBERNI) Assistant Caretaker Supervisor
Requires minimum H.S. graduate, 5 years' experience, some supervision, knowledge of programmed work-scheduling, purchasing and budget control. Must demonstrate leadership qualities and work well with others. Some shift-work involved. Staff position with salary to be negotiated.
Apply in writing before 5 p.m. Monday, August 14th, 1972. Duties to commence October 1, 1972.
J. C. Wright, Secretary-Treasurer, School District No. 70 (Alberni) 1100 Redford Street, Port Alberni, B.C.

DO YOU WANT THIS JOB? It's dangerous, it's exciting, it's underpaid, it's local, it's steady, it's hard work, it's training to be a climber with Victoria's top tree surgery company. Four good heads show you the ropes BUT they eat guys who sit on their butts or do sloppy work. You also have to be able to write, drive a car, look clean and be cheerful, and for all this you only get $100 a week. If you're still interested write and tell us why we should hire you. Victoria Press Box 499.

GENTLEMEN!
Let me teach you how you can earn executive income (commission plus bonus) selling Real Estate. Just for fun call me now, you may be pleasantly surprised how easy Real Estate can be with the right teacher. Eric Saffer — Sales Training Manager. Wall and Redekop Realty Ltd., 1820 Blanshard. 386-8321.

SUPERVISORS
Wanted to supervise and operate a small chain of retail locations, automotive related fields. Must have business background. Should also have some mechanical aptitude. Must be agressive and be able to operate with minimum of supervision. Salary plus car. Full details in first letter to Victoria Press, Box 481.

OPPORTUNITY KNOCKS FOR young man age 19 to 22, must be well groomed and interested in employment with future. Personal interviews only.
8:00 a.m. to 2:00 p.m.
Tuesday and Wednesday
1655 Island Highway
5:00 to 7:00 p.m.
Tues. thru Fri.
430 Burnside Road

McDONALD'S HAMBURGER
Needs hardworking men with appearance and personality for full and part time. Contact the Manager between 1 - 4 at 1567 Cedar Hill X Rd. and 980 Pandora.
YOU DESERVE A BREAK TODAY

VANCOUVER WHOLESALER REquires a commissioned salesman to call on the hardware stores, variety stores, lumber yards and general stores for the whole Island. Territory now yields approximately $450 a month so successful applicant must already have nonconflicting lines for the same territory. Victoria Press, Box 503.

MOTORCYCLE MESSENGER
For full-time employment, must have clear driving record. Motorcycle is supplied. This is a permanent position ideal for student not returning to school. Possibility for advancement. Apply in person between 9 a.m. and 10 a.m. Island Blueprint, 1124 Blanshard.

BODY MAN WANTED FOR GM Dealership in Vancouver area. Guaranteed work week. Flat rate shop. Good working conditions Full company benefits. Apply Ray Nicklin, Dennison Chev Olds Ltd., 588 No. 3 Road, Richmond, B.C. Phone 273-4531.

LEADING CONSTRUCTION FIRM requires ambitious intelligent person with valid driver's licence and command of English. High school education or equivalent. Call between 8 a.m.-9 a.m. 386-2622; evenings between 5 p.m. and 6 p.m. 385-5558.

LIFE INSURANCE SALESMAN required immediately, no previous experience necessary, Must be bondable. Excellent salary plus commission and fringe benefits. For appointment please call 388-6681.

FAST RISING NATIONAL COMpany is expanding marketing operations into B.C. This is your time to join an exciting, high income industry. For appointment phone 385-3909 Tuesday only, between 4-6 p.m.

BUILDING SUPPLY REQUIRES alert man, recent high school graduate, for hardware stock work. Experience preferred. Hours: 9-5:30. Victoria Press, Box 504.

MILLWRIGHTS AND WELDERS
Required for part-time and weekend work. Call Mr. Biden after Monday, Douglas Hotel, 4-7 p.m.

EXPERIENCED ELECTRONIC technician required by major manufacturer of color T.V. and stereo. Applicant must be fully qualified. 5-day week. Excellent salary and fringe benefits. 385-3384.

EXPERIENCED WAITER FOR Paul's Restaurants Ltd., 1900 Douglas Street, full time permanent employment. Apply between 12 to 8 p.m.

WANTED: PART-TIME AND full-time salesman — Western Home Guard Patrol Ltd. Commission sales only. 320 Bessborough Avenue, 5 p.m.-8 p.m.

INDUSTRIAL PRICING CLERK. Must be experienced in catalogues. Age limit over 35, no other need apply, Phone for appointment only to 384-1111.

ARE YOU INTERESTED IN A financial career? (No experience necessary — We will train you). I.A.C. Ltd. 1032 Yates St. 384-9394.

WANTED: NIGHT DISHWASHER and cleaner preferably with experience. Phone 386-6232 for appointment.

OPPORTUNITY REAL ESTATE
—We will sponsor and train 6 men for a career in the most exciting profession of all.
—Experience in selling not necessary if your have:
1. Happy disposition.
2. Presentable appearance.
3. A desire to be successful.
—Here is your chance for a lasting future with better than average earnings.
—Call me now for an informal, confidential interview.
J. C. (JACK) WALDRON
BRANCH MANAGER
Shirley Philips' Homefinders Ltd. 386-2911

SALES OPPORTUNITY
ENSIGN CHRYSLER PLYMOUTH
OFFER
A fully modern sales training program sponsored by CHRYSLER CANADA LTD.
WHEREBY
aggressive young men can be trained whilst at the same time earning above average pay. If you're interested in a sales career, are over the age of 21 and a resident of Victoria contact in person
OUR
SALES TRAINING MANAGER
at
1016 Yates Street

EXPERIENCED CARETAKER for highrise to relieve during the month of September. Victoria Press, Box 518.

TAXI DRIVERS WANTED, FULL and part-time, Class 4 and Cheaufers permit required. Apply 820 Cormorant.

BREAD AND ROLL BAKER REquired. Brodies' Bakery. Apply 2527 Government.

RETIRED PERSON REQUIRED for part-time delivery work. Phone 388-4204 after 3 p.m.

WANTED FOR CAR WASH help, apply Speedy Auto Wash 1011 Fort St.

BARBER WANTED, GORGE Hotel Barber Shop. $100 Guarantee. 382-8733.

MAN TO WORK IN MEAT MARket, previous experience not required, 383-2331.

MAN FOR BILLIARD PARLOR. Apply to Suzi Q Billiards, 860 Yates.

EXPERIENCED SHINGLER, TOP wages. John Sipos, 592-4921.

25 MALE OR FEMALE HELP WANTED

ADVERTISEMENTS IN THIS CLASSIFICATION MUST COMPLY WITH THE BRITISH COLUMBIA HUMAN RIGHTS ACT SEE COLUMN 1

OPPORTUNITY FOR A CAREER IN REAL ESTATE
ATTENTION
COLWOOD, LANGFORD METCHOSIN and SOOKE RESIDENTS
We require new sales people for our new Colwood office. If you are interested in above average earnings and working in this quickly for further information. A full time tutor will take you through the pre-licensing course.
APPLICATIONS BEING TAKEN NOW
expanding area, call in or phone
CALL ELLWOOD NAULT MANAGER, at 478-5561 or 388-4150 AND ARRANGE AN INTERVIEW
BLOCK BROS. REALTY LTD.
COLWOOD OFFICE

STEP UP TO A BETTER FUTURE
Do you want financial security and independence? Let me show you how you can earn thousands of dollars selling Real Estate. An interview today could change your entire future. If selected you will be given complete on-the-job training in a program which is considered one of the best in the Real Estate industry. It includes field work, study courses, as well as formal schooling. Through this programme men and women without any prior experience have become successful sales people. For further information and an interview call Eric Saffer, recruiting and sales training manager, Wall and Redekop Realty Ltd., 1820 Blanshard Street, 386-8321.

HIGH EARNINGS GREAT FUTURE
The real estate industry has consistently offered the opportunity for High Earnings and a secure future to the well trained salesman. Block Bros. Realty can show how this is possible and will sponsor a select number of applicants for a career in Real Estate. Complete training before and after licensing from a progressive firm that has successfully grown from ONE OFFICE to 45 OFFICES in 16 years of growth. Call Block Bros. NOW for application interview.
386-3231
J. GIST
BLOCK BROS. REALTY
1800 BLANSHARD

WE HAVE OPENING FOR Saleslady or salesman age no barrier. Victoria area to sell business gifts, calendars, lighters, pens, car and truck decals, etc. thousands of other items. Other areas available. Reply to northwest advertising specialties Ltd. Ste. 304, 10826 - 124 St. Edmonton, 40, Alberta. Phone 452-2323.

VICTORIA
SOOKE AND SIDNEY
UNIVERSITY GRADE 12
STUDENT
Let Celebrity help you make that extra money you need. For more information mail coupon to Celebrity Fashion Jewels, 345 Gorge Rd. West, Victoria, B.C.
Name ....
Address ....
Phone .... Age ....

STUDENT OR ADULT WITH small car or motorcycle interested in augmenting his income by morning newspaper delivery in Wilkinson-Interurban area. Duties would take approximately 1½ hours per day and net earnings would be in vicinity of $70.00 per month. Prefer someone living in or near Colquitz area. Please apply Victoria Press, Box 488.

RETIRED CARETAKER COUPLE for modern 32-suite apt. bldg. near Beacon Hill Park. Tenants in this building are all senior people who enjoy superb standard of maintenance and tenant services. Reply in confidence with full particulars to Victoria Press, Box 454.

LAZY PEOPLE IGNORE THIS AD. I am looking for 2 people with initiative who are willing to work hard for the exceptional incomes possible with our company. Sales experience an asset. Call for appointment only, 386-2654 between 10-11 a.m., Monday and Tuesday.

FOSTER HOMES NEEDED
For
OLDER CHILDREN
With Learning And Physical Disabilities
For further information call Mrs. D. Dippie, 382-5121
Family and Childrens Service

FOR COUNTRY HOME NEAR Victoria — Housekeeper and gardener-caretaker. Must be experienced and capable. Separate living quarters with utilities provided. Good wages. Victoria Press, Box 486.

CAREER IN REAL ESTATE
If you are sales minded, intelligent and tired of dull routine, dial 598-1413 for recorded message on the facts. Jack Mears Oak Bay Realty Ltd., 727 Johnson Street.

EXPERIENCED RESIDENT caretaker couple for Sept. 1st. Modern 35-suite apartment block near ocean. Duties to include maintenance and rental. Victoria Press, Box 425.

GUITAR INSTRUCTOR REquired for Victoria, Sidney and upper Island. Classical and general, must be reliable and well presented. Reply Victoria Press, Box 437.

DENTAL TECHNICIANS
Gold Technicians also Gold Technicians to be trained in Porcelain Department. Apply STRODE LABORATORIES, 432-925 W. Georgia St., Vancouver 1, B.C.

FULL OR PART TIME, UNUSUal opportunity for man or woman, good steady income. Retirement possible. Write Victoria Press, Box 445.

OUT OF WORK? WISH TO START your own business? We have openings in four Sooke Co-op Enterprises and may be able to help. Just phone 642-5111.

FIRST CLASS EXPERIENCED cook required, must work a split shift. Experienced only. For interview call 383-5525.

NEED EXTRA INCOME FOR your free time? Good earnings with Watkins when trained. 384-2223.

REQUIRE EXPERIENCED TEAcup reader for popular downtown restaurant. Apply Mr. Bowman, mornings, 712 Yates St.

RESIDENT CARETAKER WANted for 44 suite apartment. 386-0517, 384-4352, 385-0611.

26 FEMALE HELP WANTED

ADVERTISEMENTS IN THIS CLASSIFICATION MUST COMPLY WITH THE BRITISH COLUMBIA HUMAN RIGHTS ACT SEE COLUMN 1

QUALIFIED BOOKKEEPER FOR FURNITURE STORE
Immediate opening for one to take charge of challenging, responsbile position as head bookkeeper and related general office duties. Must be able to type on electric typewriter and to work without close supervision. Remuneration to experiecne — good prospects. Apply Victoria Press, Box 505, giving full details about yourself. Enclose snapshot.

LADIES!
Let me teach and show you how you can earn executive income (commission plus bonus) selling Real Estate. Just for fun call me now, you may be pleasantly surprised how easy Real Estate can be with the right teacher. Eric Saffer — Sales Training Manager, Wall and Redekop Realty Ltd., 1820 Blanshard. 386-8321.

WAITRESS WANTED FOR MODern restaurant, experienced preferred, but will train right party. Personality plus and smart appearance a must. Day and evening shift involved, own transportation an asset. Great working conditions and life opportunity for the right person. This is a position of some responsibility. Write Victoria Press, Box 514, including phone number.

PERMANENT POSITION IN real estate and insurance office for good typist. Person applying must also be capable of basic accounting or interested in learning accounting. Apply in handwriting stating words per minute in typing, etc. Salary commensurate with experience. Victoria Press, Box 515.

AVON CALLING
Earn the dollars you need to fill that "budget gap" the Avon way. Many Avon Representatives earn an estimated $40-weekly, selling Avon products in their spare time near home. Can you qualify? Find out by calling: Mrs. S. Burkinshaw, 384-7345.

DYNAMIC
Are you a dynamic go-go person, over 25 yrs. of age and would like the challenge of a rewarding career with better than average earnings. Talk to Shirley Philps about a real estate career. 386-2911.
Shirley Philps' Homefinders Ltd.

ZELLER'S LTD. No. 122
SKILLET RESTAURANT
has available a part-time permanent position as a cook, 24-30 hour work week. Full range of company benefits. Some experience in handling of food preferred. Apply in person to Personnel department Tuesday, Wednesday or Friday 10-4.

REGISTERED OR GRADUATE nurse for days in large private hospital, experience in geriatrics not essential but an advantage. This is a permanent position with starting date approximately August 15. Apply in person to the Matron at Richmond Height Hospital, 3690 Richmond Road.

PERMANENT EMPLOYMENT, light cleaning, maintenance duties in commercial office building. 4 to 5 hours, 5 nights each week. Positions available in both outlying and downtown area. No experience required, work records and references to Victoria Press, Box 511.

LARGE SOCIAL AGENCY REquires efficient filing and bookkeeping clerk. Ability to drive a Volkswagen, plus switchboard-receptionist experience would be helpful. Salary $351 - $431 range. Full particulars to Victoria Press, Box 513.

BUILDING SUPPLY CASHIER, sales experience essential, and back ground in building materials or hardware preferred. Our staff is aware of this advertisement. Hours 9-5:30. Will consider part-time. Victoria Press, Box 504.

NEEDED IMMEDIATELY, addressers and mailers. Earn big money at home, longhand or typed. Rush stamped self-addressed envelope and 25c for handling to R and R Sales, P.O. Box 6502, Odessa, Texas 79760.

MATURE, WILLING WORKER for drive-in restaurant, part or full-time. Permanent for right woman; part-time would suit welfare woman. We will train if capable. Phone for appointment. 382-1222.

PERMANENT FULL-TIME OR part-time switchboard operator. Curteous, alert, previous PBX experience helpful but not essential. Apply in own handwriting stating age to Victoria Press, Box 517.

VICTORIA DRAPERY MANUFACturing concern required experienced sales lady. Reply kept in confidence. Apply to Victoria Press, Box 516.

CHAIRSIDE DENTAL ASSIStant. Experience preferred but not essential. Wages commensurate with experience. Victoria Press, Box 519.

FULLY EXPERIENCED DINING room waitress, evening shift. Apply Net Loft Restaurant, 640 Montreal St., 388-5551.

PART-TIME HELP WANTED for apple packing shed in Brentwood district. Saanich Orchards, 652-2009.

CASHIER-BOOKKEEPER. Starting part-time, going to full-time. Apply Oxford Foods. 271 Cook St.

EXPERIENCED BANK TELLER required. Typing ability preferred. Phone Mr. Archer, 382-8104.

PART TIME WAITRESS, DAY SHIFT. Apply Mr. Lock, Coffee Mac's. 617 Gorge Road East.

EMPLOYMENT AVAILABLE for individual with car for light cleaning duties in small commercial office. Permanent position, no experience required. Victoria Press, Box 512, work record and reference.

EXPERIENCED STENO — ACCURATE typing of at least 60 w.p.m. necessary, experience with electronic calculator an asset but not necessary. Accuracy with figures also necessary. Phone for appointment only to 384-1111.

WE REQUIRE CAPABLE AND affectionate Nanny housekeeper to care for our 2 young children. Monday to Friday, 9 a.m. to 4 p.m., in our Fairfield home. References. Permanent for right person. 384-7852.

LARGE PRIVATE HOSPITAL has two openings for permanent part-time nurses' aids. Hours are 9:30 a.m. to 1:30 p.m. for one shift, 5 p.m.-9 p.m. for the other shift. Apply in person to the Matron, 3690 Richmond Road.

ASSISTANT MANAGER TRAINEE required for sales. Position requires a career woman with lots of drive and desire for success, hours are long but pay is in the $9,000 a year bracket after training period. Phone 383-5804.

EXPERIENCED HAIRDRESSER with clientele for small exclusive downtown salon. Top wages plus profit sharing plan. Do not apply unless interested in permanency. Victoria Press, Box 462.

BOOKKEEPER-TYPIST TO ASsume general duties in a small public accountant's office. Attractive personality and sense of humour an asset. Apply in own hand writing to Victoria Press, Box 500.

MATURE BABYSITTER, LIVE-in, for 3 school age children, cooking and light housework in exchange for room and board, plus remuneration. References required. Victoria Press, Box 420.

MY 2-YEAR-OLD SON NEEDS loving care from live-in active babysitter; with separate accommodation and excellent remuneration Please call 592-4752.

REQUIRED, PART-TIME PHOtographic models for fashion, calendar and general commercial work. Apply to Victoria Press Box 478.

WANTED; HOSTESS, MUST BE experienced at making drinks, and have pleasant personality. Good wages, steady job. Please call 382-4122. 2-4 p.m. Not Mondays.

EXPERIENCED WIATRESS FOR Paul's Restaurant Ltd., 1900 Douglas St., full time permanent employment. Apply between 12 to 8 p.m.

INDUSTRIAL AND CONSTRUCtion supplier requires woman for general office work. Typing required. Please reply to Victoria Press, Box 450 by August 10.

RECEPTIONIST-TYPIST FOR service department at auto dealership. Apply to Victoria Press, Box 498, giving age, training, experience and salary desired.

HOUSEKEEPER WANTED TO relieve for 2 weeks starting middle of August. Phone 598-4961 between 9:30 a.m. - 1:30 p.m. Monday through Friday.

GENTLEMAN REQUIRES FULLY trained cook general. Live in, 5 day week. Salary $250 per month. Must have good references. Phone for interview between 9 a.m. - 5 p.m. 382-9912.

HELP WANTED FOR ICE cream department; Also counter-girl for part-time in delicatessen, 6 to 10 p.m. Apply Scandia Food Palace, 3591 Douglas St.

WANTED: A MATURE LADY for permanent part-time care of school age girl, my home Gordon Head area. 477-4867.

NEED PART TIME EVENING babysitter for 4-year-old boy. Hours from 5:00 p.m. to 10:30 p.m. Bay and Cook area. 385-6978.

EXPERIENCED NURSE AIDES, 7 to 3:30 shift, weekend relief, Apply Aberdeen Private Hospital, 1450 Hillside Ave.

MATURE RELIABLE PERSON to babysit toddler in my home, Gordon Head area, weekdays 477-8662 after 5 p.m.

REDUCING SALON
Requires a slim girl for shift work, must be bright alert, and quick thinking, 383-4178.

HOUSEKEEPER ATTENDANT for disabled lady. No experience necessary. Permanent position. Write Box 317, Sooke.

OLDER WOMAN FOR HELPING in small rest home. Live in. Bright, living quarters. 5-day week. Victoria Press, Box 465.

MATURE HOUSEKEEPER FOR elderly gentleman in Oak Bay, live-in, married couple considered. 598-4109.

WANTED: FEMALE COUNTRY and western singer to assist singing in band. Rhythm guitar an advantage. 383-7942.

JANITORESS FOR 4 OR 8-HOUR shifts. Must have driver's licence, top wages paid. Bob's Janitorial Service. 27 Dallas Rd.

MATURE AND RELIABLE LADY in rest home. Experience preferred. Permanent position. 8 a.m.-4 p.m. Phone 385-9821.

EXPERIENCED WAITRESSES wanted. Applyi n person at 69 Bastion Square.

WANTED; EXPERIENCED drapery seamstress to work in home. Call 382-3531.

EXPERIENCED WAITRESSES wanted immediately. Apply F. W. Woolworth lunch counter.

29 SITUATIONS WANTED MALE

DUTCH LANDSCAPER
Complete gardening and landscaping service, including clean-up, rearranging, tree surgery and removal, new lawns, rock walls, brick work, patios, ponds, fencing, supply of nursery stock, etc. 386-1541.

QUALIFIED ELECTRICIAN with Class C ticket and 7 years experience in commercial and residential wiring requires a job immediately. Just arrived from the Kootenays. Call collect 748-1328 or 743-9347.

MALE, 42, SEEKS POSITION IN resort management and maintenance. Well-educated, late model car, willing to relocate. Consider anything else except selling. 382-5911 between 9 and 3.

RELIABLE YOUNG MARRIED man seeks employment of any type. Approximately 5-6 hours daily. Does not have driver's license. 598-4901.

YOUNG MAN — 11 YEARS building maintenance experience wishes stationary position in school, office building, etc. 477-3173.

HARD WORKING YOUNG MAN desperately needs work. Have truck, will clean basements, garages, attics, compost heaps, etc. Reasonable. 384-2689.

CONSTRUCTION SUPERVISOR, considerable experience, interested employment in Victoria area. 383-0331.

WIDOWS — PENSIONERS
Carpentry: Cabinets. Arborite. Panelling. Painting: Interior. Exterior. Free estimates. 592-3490.

ESCORT AND BODYGUARD work done by young male. Reply Victoria Press, Box 490.

PAINTING INTERIOR, EXTERIor: Houses, stores, apartments. Winter rates. 384-0827.

SHIPPING AND RECEIVING POsition in warehouse. Have experience. 383-7672.

INTERIOR-EXTERIOR PAINTing lawn cutting, light hauling. 385-6042 or 656-4383.

STUDENT LOOKING FOR PART-time gardening job. Must have own tools. 384-0928.

STUDENT WITH TRUCK CHEAP deliveries and disposal. Tree removals. 383-0428.

2 CLEVER MEN WITH TRUCK will haul, paint, clean, etc. 592-1652.

HELP ME PAY MY BILLS! RENovations, drywall, carpentry, Reasonable. 384-9498.

2 MEN WITH TRUCK WILL haul, paint, clean, etc. 592-1652.

DIESEL MECHANIC, EXPERIenced, heavy duty etc. 383-2391.

WILL PAINT YOUR HOUSE INside or out. $3 per hour. 383-4457.

30 SITUATIONS WANTED FEMALE

CONGENIAL LADY, GOOD background, nursing qualifications, takes temporary assignments. Housekeeper-companion or nursing care. Suitable position could be permanent. 592-1059.

HOUSEKEEPER - COMPANION, fair cook, educated lady in forties; preferably to gentleman in country. Victoria Press, Box 506.

STUDENT INTERESTED IN Journalism would like part-time literary work. 384-0928.

WANTED: LIGHT HOUSEWORK or prepare meals for elderly, or convalescent person. 383-3361.

CHILD CARE — MY HOME, near Oak Bay theatre. Experienced. References. 598-1649.

BOOKKEEPER WILL DO BOOKS at home or during flexible evening hours. Phone 477-8763.

WILL DO SET OF BOOKS, OWN home. Also, typing. 388-6081.

WILL BABYSIT, IN MY HOME. 384-7773.

31 SITUATIONS WANTED MALE OR FEMALE

WELFARE MOTHER AVAILable for house cleaning. Welfare men, need odd jobs. Self-Help Society, 388-4179.

COMMUNITY SERVICES INFORMATION DIRECTORY

Adoption, Foster Care, Child Protection, Unmarried Parents:	
— Victoria, Oak Bay, Esquimalt, Saanich and Central Saanich	382-5121
— View Royal, Langford, Colwood, Sooke	478-5516
— Sidney, North Saanich, Gulf Islands	656-3941
Alcoholism	383-0415
Birth Control	384-0571
Cool Aid	383-1951
Crisis Line (24 Hours)	386-6323
Cowichan Crisis Line	748-8134
Day Care, Family and Marriage Counselling	382-5121
Emergency numbers, see the inside cover of the Telephone Directory:	
Environmental Centre	388-9832
Family Allowance, Old Age Security and Guaranteed Income Supplement	388-3631
Financial Assistance (Social Allowance and Supplement to Old Age Security):	
— Victoria	384-0571
— Saanich	385-4451
— Oak Bay, Esquimalt, Langford, Colwood, Sooke	478-5516
— Sidney, Central and North Saanich, Gulf Islands	656-3941
Greater Victoria Assoc. for Retarded	382-4212
Handyman Service to Senior Citizens	383-7515
Homemaker	382-5135
Legal Aid — Criminal	386-1465
— Civil	382-6111
Saanich Mental Health Centre	479-1602
Victoria Mental Health Centre	382-6111
Public Health (Pre-Natal, Well Baby, Immunization and V.D. Clinics; School Health Services; Sanitation Services):	
— Victoria, Esquimalt	384-0571
— Saanich, View Royal	386-3251
— Oak Bay	598-3311
— Langford, Colwood, Metchosin	478-1757
— Sidney	656-1188
— Sooke	642-3122
— Ganges	537-5424
School Districts	
Community Information Officer	592-1211
No. 61—Oak Bay, Esquimalt, Saanich, City of Victoria	592-1211
No. 62—Langford, Colwood, Metchosin, Port Renfrew	478-1781
No. 63—Rural Saanich, Central Saanich, North Saanich, Sidney	656-1111
Services for the Elderly	388-4268
Suicide Prevention	386-6304
Information on Community Health, Welfare, Recreational, Educational and Cultural Services	383-3133
Volunteer Bureau	383-4424

Published Daily as a Public Service

Classified—Victoria's Largest Proven Market Place—Where Your Articles Sell Faster! Cost Less to Sell—386-2121

One of the longest-run
and sponsor in TV has ende
Hope and Ford has taken
seven specials planned in th
Hope is still popular w
last season rating in the to
wanted to spend more m
which may be why Ford h
well as the three specials.

It had to happen. The
Wolper Productions have s
dicated series of half-hour
famed series My Most Unfo

BUREAU OF USELESS INFORMATION: Saturday's answer — For two weeks, it's been Oscar-winning roles and the performers in them. Like Jennifer Jones as Bernadette Soubirous in Song of Bernadette and Katharine Hepburn as Eleanor of Aquitaine in The Lion in Winter. Both were great.
Today's question starts a week of kooky multiple choices. In Alfred Hitchcock's movie, The 39 Steps were (a) warship docks (b) a dance group (c) a music hall routine (d) a secret formula (e) a spy organization. Remember, 6- I'm not talking about the Buchan book. Answer " Wednesday.

Tuesday

C-7:30 p.m. — The last
series is headed up by mimi
C-8:30—Speaking of las
mer variety series ends on
Boogah Boogah—2, 6.
C-8:30—Country time w
Atkins—9.
CABLE 10—8:00 p.m.,
England; 8:30 Empty Han
Biernes; 10:00, Island Hobb

Tuesda

9:30 a.m.—Honky Tonk
Gable-loves-Lana-Turner is
watch—4.
C-12:45 noon—Scott of th
ical dandy), John Mills, fir
liams music. Best of the da
C-4:00 p.m.—Wings of
zanne Pleshette, Lloyd Nola
worst—7.
5:00—Knock on Any Do
drama), Bogart, John Dere
ments that still are good—1
7:00—Strangers When W
Kirk Douglas, Kim Novak.
has too—13.
C-8:30—Kung Fu (1971
pilot), David Carradine. Ut
how interesting—4.
C-8:30—The Big Gamble
phen Boyd. Brucie's Law:
that every time he shot cr
ones—5.
10:30—Nabonga (1942 Bu
11:00—Brimstone (1949
meron's presence means th
stone—11.
C-11:30—Three Bites of
ticomedy), David McCallum
man. Brucie's Law: Any app
bite is no longer snow white
11:50—Rachel and the St
Loretta Young, Robert Mit
for handkerchief-twisters—2.
C-12:00—Bounty Killers
See 11 p.m. comment—6, 8.
12:30—Black Glove (hu
ture), Alex Nicol. Speaking
in the Garden of Eden and A

Tuesda

8:00 p.m.—CFL footba
(900).
8:00—CBC Tuesday Nig
wrights, talks to those who
for Canadian stages—CBU (
9:00—Operatic music fro
10:00—Ideas interviews
(105.7).
C—Color.

31 SITUATIONS WANTED MALE OR FEMALE

EXPERIENCED HUSBAND AND wife team manage apartment block, 50 suites or more. Assume full responsibility, collect rents, etc., bondable. Phone 386-8630.

32 TRADE SCHOOLS

TRAINEES WANTED
IBM Keypunch
Computer programming
N.C.R. machine accounting
Our representative is now testing in the Victoria area. For appointment phone McKay Career Training. 384-0912 or write Victoria Press, Box 222.

33 BANDS, MUSICIANS and ORCHESTRAS

WANTED: FEMALE COUNTRY and western singer to assist singing in band. Rhythm guitar an advantage. 383-7942.

WANTED: DRUMMER FOR country rock band. 383-7430 or 477-5835.

WEDDINGS ... SPECIALIZED music by J.G.A., 478-2468.

36 BUSINESS SERVICES AND DIRECTORS

Accounting Service

TOTAL TAX ACCOUNTING
Business bookkeeping Income Tax
Individual, Partners, Corporations.
$3.00 AND UP
Mon. - Fri. 9 - 5, or by appointment
W. A. Brown Public Accountant
612 Johnson 385-8634

SIMKIN ACCOUNTING SERVICE
Specialists in all types of Business Accounting. Reliability Guaranteed.
215-620 View St 386-7074

LOW COST ACCOUNTING AND bookkeeping service. All tax returns, at your site or ours. Phone 382-6014 between 9-5 p.m.

Blasting

BLASTING
Residential and commercial, reasonable rates. Phone 478-1819 anytime.

6-2121

26 FEMALE HELP WANTED

JANITORESS FOR 4 OR 8-HOUR shifts. Must have driver's licence, top wages paid. Bob's Janitorial Service. 27 Dallas Rd.

MATURE AND RELIABLE LADY in rest home. Experience preferred. Permanent position. 8 a.m.-4 p.m. Phone 385-9821.

EXPERIENCED WAITRESSES wanted. Apply in person at 69 Bastion Square.

WANTED; EXPERIENCED drapery seamstress to work in home. Call 382-3531.

EXPERIENCED WAITRESSES wanted immediately. Apply F. W. Woolworth lunch counter.

29 SITUATIONS WANTED MALE

DUTCH LANDSCAPER
Complete gardening and landscaping service, including clean-up, rearranging, tree surgery and removal, new lawns, rock walls, brick work, patios, ponds, fencing, supply of nursery stock, etc. 386-1541.

QUALIFIED ELECTRICIAN with Class C ticket and 7 years experience in commercial and residential wiring requires a job immediately. Just arrived from the Kootenays. Call collect 748-1328 or 743-9347.

MALE, 42, SEEKS POSITION IN resort management and maintenance. Well-educated, late model car, willing to relocate. Consider anything else except selling. 382-5911 between 9 and 3.

RELIABLE YOUNG MARRIED man seeks employment of any type. Approximately 5-6 hours daily. Does not have driver's licence. 598-4901.

YOUNG MAN — 11 YEARS building maintenance experience wishes stationary position in school, office building, etc. 477-3173.

HARD WORKING YOUNG MAN desperately needs work. Have truck, will clean basements, garages, attics, compost heaps, etc. Reasonable. 384-2689.

CONSTRUCTION SUPERVISOR, considerable experience, interested employment in Victoria area. 383-0331.

WIDOWS — PENSIONERS
Carpentry: Cabinets. Arborite. Panelling. Painting: Interior. Exterior. Free estimates. 592-3490.

ESCORT AND BODYGUARD work done by young male. Reply Victoria Press, Box 490.

PAINTING INTERIOR, EXTERIor: Houses, stores, apartments. Winter rates. 384-0827.

SHIPPING AND RECEIVING POsition in warehouse. Have experience. 383-7672.

INTERIOR-EXTERIOR PAINTing lawn cutting, light hauling. 385-6042 or 656-4383.

STUDENT LOOKING FOR PARTtime gardening job. Must have own tools. 384-0928.

STUDENT WITH TRUCK CHEAP deliveries and disposal. Tree removals. 383-0428.

2 CLEVER MEN WITH TRUCK will haul, paint, clean, etc. 592-1652.

HELP ME PAY MY BILLS! RENovations, drywall, carpentry. Reasonable. 384-9498.

2 MEN WITH TRUCK WILL haul, paint, clean, etc. 592-1652.

DIESEL MECHANIC, EXPERIenced, heavy duty etc. 383-2391.

WILL PAINT YOUR HOUSE INside or out. $3 per hour. 383-4457.

30 SITUATIONS WANTED FEMALE

CONGENIAL LADY, GOOD background, nursing qualifications, takes temporary assignments. Housekeeper-companion or nursing care. Suitable position could be permanent. 592-1059.

HOUSEKEEPER - COMPANION, fair cook, educated lady in forties; preferably to gentleman in country. Victoria Press, Box 506.

STUDENT INTERESTED IN journalism would like part-time literary work. 384-0928.

WANTED: LIGHT HOUSEWORK or prepare meals for elderly, or convalescent person. 383-3361.

CHILD CARE — MY HOME, near Oak Bay theatre. Experienced. References. 598-1649.

BOOKKEEPER WILL DO BOOKS at home or during flexible evening hours. Phone 477-8763.

WILL DO SET OF BOOKS, OWN home. Also, typing. 388-6081.

WILL BABYSIT, IN MY HOME. 384-7773.

31 SITUATIONS WANTED MALE OR FEMALE

WELFARE MOTHER AVAILable for house cleaning. Welfare men, need odd jobs. Self-Help Society. 388-4179.

Y SERVICES
N DIRECTORY
ld Protection,
squimalt, Saanich 382-5121
, Colwood, Sooke 478-5516
, Gulf Islands 656-3941
383-0415
384-0571
383-1951
386-6323
748-8134
rriage Counselling 382-5121
ne inside cover of
388-9832
ge Security and
plement 388-3631
al Allowance and
Security): 384-0571
385-4451
, Langford, Col- 478-5516
North Saanich, 656-3941
Retarded 382-4212
or Citizens 383-7515
382-5135
386-1465
382-6111
tre 479-1602
ntre 382-6111
Well Baby, Im-
inics; School
tion Services):
384-0571
386-3251
598-3311
letchosin 478-1757
656-1188
642-3122
537-5424
Officer 592-1211
lt, Saanich,
592-1211
Metchosin,
478-1781
tral Saanich,
656-1111
388-4268
386-6304
Health, Welfare,
l and Cultural
383-3133
383-4424
Public Service

-386-2121

Bruce Lowther

One of the longest-running connections between star and sponsor in TV has ended — Chrysler has dropped Bob Hope and Ford has taken over, buying three of Hope's seven specials planned in the coming season.

Hope is still popular with seven of his eight specials last season rating in the top 20 single shows. But Chrysler wanted to spend more money on sports and movies, which may be why Ford bought the Hope golf event as well as the three specials.

□

It had to happen. The Readers' Digest and David Wolper Productions have signed a deal to make a syndicated series of half-hour films based on the magazine's famed series My Most Unforgettable Character.

BUREAU OF USELESS INFORMATION: Saturday's answer — For two weeks, it's been Oscar-winning roles and the performers in them. Like Jennifer Jones as Bernadette Soubirous in Song of Bernadette and Katharine Hepburn as Eleanor of Aquitaine in The Lion in Winter. Both were great.

Today's question starts a week of kooky multiple choices. In Alfred Hitchcock's movie, The 39 Steps were (a) warship docks (b) a dance group (c) a music hall routine (d) a secret formula (e) a spy organization. Remember, I'm not talking about the Buchan book. Answer Wednesday.

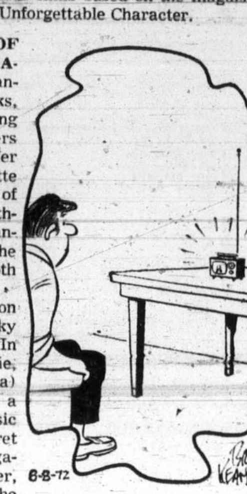

"... And that, folks, is the story in a nutshell."

Tuesday Highlights

C-7:30 p.m. — The last of the CBS summer variety series is headed up by mimic John Byner—7, 12.

C-8:30—Speaking of lasts, the best of the CBS summer variety series ends on CBC. It's David Steinberg and Boogah Boogah—2, 6.

C-8:30—Country time with the Boston Pops and Chet Atkins—9.

CABLE 10—8:00 p.m., Scottish soccer, Scotland vs. England; 8:30 Empty Hand; 9:00, Outlook with Helen Biernes; 10:00, Island Hobbyist.

Tuesday Movies

9:30 a.m.—Honky Tonk (1941 romantic ham). I know Gable-loves-Lana-Turner is corny but it's also funny to watch—4.

C-12:45 noon—Scott of the Antarctic (good 1949 historical dandy), John Mills, fine support and Vaughan Williams music. Best of the day—6, 8.

C-4:00 p.m.—Wings of Fire (silly 1967 soaper), Suzanne Pleshette, Lloyd Nolan, Ralph Bellamy. Among the worst—7.

5:00—Knock on Any Door (1949 slum and courtroom drama), Bogart, John Derek. Dated but with many moments that still are good—13.

7:00—Strangers When We Meet (1960 soaper, a flop), Kirk Douglas, Kim Novak. He has two dimples and she has too—13.

C-8:30—Kung Fu (1971 karate western, a successful pilot), David Carradine. Utterly unbelieveable but somehow interesting—4.

C-8:30—The Big Gamble (little 1961 adventure), Stephen Boyd. Brucie's Law: Paul Bunyan was so strong that every time he shot craps, he threw boxcars. Real ones—5.

10:30—Nabonga (1942 Buster Crabbe stinker)—13.

11:00—Brimstone (1949 Rod Cameron western). Cameron's presence means the fire is missing from Brimstone—11.

C-11:30—Three Bites of An Apple (fair 1967 romanticomedy), David McCallum, Sylva Koscina, Harvey Korman. Brucie's Law: Any apple eater who goes beyond one bite is no longer snow white—7, 12.

11:50—Rachel and the Stranger (popular 1948 soaper), Loretta Young, Robert Mitchum, William Holden. Only for handkerchief-twisters—2.

C-12:00—Bounty Killers (1964 Rod Cameron western). See 11 p.m. comment—6, 8.

12:30—Black Glove (humdrum 1954 English adventure), Alex Nicol. Speaking of dice, Eve rolled snake eyes in the Garden of Eden and Adam faded—13.

Tuesday Radio

8:00 p.m.—CFL football, Hamilton at B.C.—CJVI (900).

8:00—CBC Tuesday Night, inspecting Canadian playwrights, talks to those who want Canadian content rules for Canadian stages—CBU (690).

9:00—Operatic music from Winnipeg—CBU.

10:00—Ideas interviews Margaret Mead—CBU-FM (105.7).

C—Color.

Program Schedules for Tuesday

Programs subject to last minute changes by stations concerned.

CBUT 2	KOMO 4	KING 5	CHEK 6	KIRO 7	TIME	CHAN 8	KCTS 9	KTNT 11	KVOS 12	KTVW 13
	Flying Nun	Today		J. P. Patches	8:00				Cartoons	
	Len Sampson	Today		Capt. Kangaroo	8:30				Capt. Kangaroo	
	News	Telescope		News	9:00			Garner Ted	Lucille Ball	
	Movie	Telescope	Air University	News	9:30	Air University		Concentration	Bev Hillbillies	
Mr. Dressup	Movie	Sale of Century	Flintstones	Family Affair	10:00	Yoga		Mantrap	Family Affair	
Giant; Helene	Movie	Hlywd. Squares	Giant; Helene	Love of Life	10:30	All About Faces		Jack LaLanne	Love of Life	
Sesame Street	Gourmet Show	Jeopardy	Yoga	Where Heart Is	11:00	Jean Cannem		Romper Room	Where Heart Is	
Sesame Street	Bewitched	Who, What, Where	All About Faces	Search for Tmrw.	11:30	Jean Cannem		Romper Room	Search for Tmrw.	
Luncheon Date	Password	Distaff	Noon Show	News	12:00	News; B.C. Diary		Three on Match	Virginia Graham	
Luncheon Date	Split Second	Days of Our Lives	Noon; Movie	As World Turns	12:30	B.C. Diary; Movie		To Tell Truth	Merv Griffin	
Luncheon Date	All My Children	Doctors	Movie	Many-Splendored	1:00	Movie		Don St. Thomas	Merv Griffin	
Gourmet	Let's Make Deal	Another World	Movie	Guiding Light	1:30	Movie		Laramie	Merv Griffin	
Paul Bernard	Newlywed Game	Peyton Return	Movie	Secret Storm	2:00	Movie		Laramie	Secret Storm	
Coronation Street	Dating Game	Somerset	Victoria Scene	Edge of Night	2:30	What's Word		New Zoo Revue	Many-Splendored	
Take 30	General Hospital	Dinah's Place	Take 30	My Three Sons	3:00	Another World		Underdog	It's Your Bet	
Edge of Night	One Life to Live	Anything Game	Edge of Night	Dick Van Dyke	3:30	Anything Game	Hathayoga	Speed Racer	What's My Line	
Family Court	Love U.S. Style	Mike Douglas	Family Court	Movie	4:00	Beat the Clock	Sesame Street	Addams Family	Cartoons	
Drop-In	What's My Line?	Mike Douglas	Drop-In	Movie	4:30	Flintstones	Sesame Street	Gentle Ben	Cartoons	True Story
Rocket Robinhood	Petticoat Junction	Mike Douglas	Green Acres	Movie	5:00	Green Acres	Mister Rogers	Daniel Boone	Mothers-in-Law	Movie
That Girl	News	News	Hogan's Heroes	Movie	5:30	Hogan's Heroes	Electric Company	Daniel Boone	Perry Mason	Movie
Dick Van Dyke	News	News	News	News	6:00	News	Speak Out	Star Trek	Perry Mason	Movie
Hourglass	News	News	News	News	6:30	News	Words Space	Star Trek	News	Movie
Hourglass	Exploration NW	Truth or Conseq.	Kreskin	Green Acres	7:00	Hawaii 5-0	Words Space	It Takes a Thief	Primus	Movie
Reach for Top	Mod Squad	Ponderosa	Doris Day	John Byner	7:30	Hawaii 5-0	Julia Child	It Takes a Thief	John Byner	Movie
Good Times	Mod Squad	Ponderosa	Good Times	John Byner	8:00	Marcus Welby	Maggie Lettvin	Perry Mason	John Byner	Movie
David Steinberg	Movie	Movie	David Steinberg	Hawaii 5-0	8:30	Marcus Welby	Boston Pops	Perry Mason	Hawaii 5-0	Movie
David Steinberg	Movie	Movie	David Steinberg	Hawaii 5-0	9:00	Sanford and Son	Boston Pops	Merv Griffin	Hawaii 5-0	Scope
Mary Tyler Moore	Movie	Movie	Mary Tyler Moore	Cannon	9:30	Ian Tyson	U.S. Politics	Merv Griffin	Mayberry	Racket Squad
Islam	Marcus Welby	Movie	Islam	Cannon	10:00	Persuaders	Beaudelaire	Merv Griffin	On the Buses	Navy Series
Islam	Marcus Welby	Seattle	Islam	N.Y.P.D.	10:30	Persuaders		News	Mission Imposs.	Movie
News	News	News	News	News	11:00	News		Movie	Mission Imposs.	Movie
News; Movie	Dick Cavett	Johnny Carson	News	Movie	11:30	News		Movie	Movie	Movie
Movie	Dick Cavett	Johnny Carson	Movie	Movie	12:00	Movie		Movie	Movie	Movie
Movie	Dick Cavett	Johnny Carson	Movie	Movie	12:30	Movie		News	Movie	Movie

31 SITUATIONS WANTED MALE OR FEMALE

EXPERIENCED HUSBAND AND wife team manage apartment block, 50 suites or more. Assume full responsibility, collect rents, etc., bondable. Phone 386-8630.

32 TRADE SCHOOLS

TRAINEES WANTED
IBM Keypunch
Computer programming
N.C.R. machine accounting
Our representative is now testing in the Victoria area. For appointment phone McKay Career Training. 384-0912 or write Victoria Press, Box 222.

33 BANDS, MUSICIANS and ORCHESTRAS

WANTED: FEMALE COUNTRY and western singer to assist singing in band. Rhythm guitar an advantage. 383-7942.

WANTED: DRUMMER FOR country rock band. 383-7430 or 477-5835.

WEDDINGS ... SPECIALIZED music by J.G.A., 478-2468.

36 BUSINESS SERVICES AND DIRECTORS

Accounting Service

TOTAL TAX ACCOUNTING
Business bookkeeping Income Tax Individual, Partners, Corporations.
$3.00 AND UP
Mon. - Fri. 9 - 5, or by appointment
W. A. Brown Public Accountant
612 Johnson 385-8634

SIMKIN ACCOUNTING SERVICE
Specialists in all types of Business Accounting. Reliability Guaranteed.
215-620 View St 386-7074

LOW COST ACCOUNTING AND bookkeeping service. All tax returns, at your site or ours. Phone 382-6014 between 9-5 p.m.

Blasting

BLASTING
Residential and commercial, reasonable rates. Phone 478-1819 anytime.

36 BUSINESS SERVICES AND DIRECTORS

Books

POOR RICHARD'S USED BOOKS
Bought — Sold — Exchanged
923 Fort. 384-4411, 106 W. Burnside

Bricklayers

BRICK, STONE, SLATE, CEment, ceramic tile, by the hour. 592-0395.

Carpenters

WE BUILD—RENOVATE AND REPAIR
At prices you can afford
Big or small 658-8510

RELIABLE TRADESMEN. CONcrete, framing, finishing, renovations. Free estimates. Reasonable. 388-5001.

TOP QUALITY WORK. FINISH carpentry, cabinets, renovations, repairs, fancing, etc. Glenn 382-4417.

MANY COST SAVING IDEAS, new homes, additions, renovations, fast courteous service. Len Grover. 478-7674.

QUALITY WORK. REASONABLE rates, free estimates for all your carpentry work. Willy, 592-3598.

QUALITY WORK AT REASONable rates. Additions, renovations. Estimates, plans. Glover, 656-3745.

G. C. LUNEY
Alterations, repairs, additions, Estimates 477-2470 after 6

ALTERATIONS, REPAIRS, finishing kitchen cupboards. By hour or contract. 478-6267.

RENOVATE AND REPAIR
Free estimates 592-3658

SMALL JOBS MY SPECIALTY
Howie 478-4705, 478-2633

Carpet Cleaning

SOILED CARPETS
For the most effective method of on-location cleaning call BARON STEAM CLEANING, specialize shag and wall-to-wall. Commercial and residential. Phone 477-3414.

SHAMPOOING
Rugs, wall-to-wall, etc. Free estimates. Hughes and Sons Carpeteers, 383-0495.

36 BUSINESS SERVICES AND DIRECTORS

Carpet Cleaning

J AND C CLEANING SERVICES. Regular shampooing of carpets and upholstery ensures longer life. For free estimates please phone 386-9103.

DEEP CLEANING AND SHAMPOO
9x12 rugs, $5; average house wall-to-wall, $15; anytime till 9 p.m. Satisfaction guaranteed. 385-7217.

Carpets and Linoleum

LUXURIOUS NYLON SHAG
4-tone tweed effect, 5 colors. Reg. $14.95 sq. yd., now $10.95 sq. yd.
ACRILAN TWIST $9.95 SQ. YD.
HOURIGAN'S
CARPETS AND LINOS LTD.
715 PANDORA AVE. 386-2401

PARKER JOHNSTON LTD.
1314 Broad Street 382-9181

Cement

WEST COAST CEMENT FINISHING
388-6960

DRAINS — CEMENT — SEWERS
384-8306 Frank Politano 383-3495

Cleanup Service

$5 MINIMUM CHARGE
Young men with trucks will do yards, basements, composts etc. Roto-tilling, tree removal and moving. Very reasonable — free estimates.
Rick O'Dell, 384-6111, 479-2858
Servewell Services

NO CHARGE AND UP
Two young responsible men have large truck. Basement, attics, composts, etc. Very reasonable. Bob's, 386-2451 anytime.

FREE ESTIMATES
Hauling, clean up yards, basements and repair work. Walter Hanson, 386-9618 anytime.

PROMPT AND EFFICIENT clean-up service. Basements, composts, miscellaneous debris. Call Larry, 388-6373.

BASEMENT, YARD CLEAN-UP, hauling, lawn mowing and gardening. Reasonable rates. 383-9126.

IMMEDIATE CLEAN-UP SERvice. Reasonable rates. Large truck. 384-1755.

BARNEY'S HAULING, PAY AND save, best for less. Call Robert 386-0322.

MINIMUM $5. LIGHT REMOVALS and deliveries 385-0173.

MAN WITH PICKUP. SMALL clean-ups, anytime. 478-7908.

Contractors

SIMPSONS-SEARS
CITATION
KITCHEN CABINETS
Let our planning and design experts plan your "Dream Kitchen" Superbly crafted cabinets in luxurious hardwood finishes. Phone for free no-obligation estimate.
When you remodel rely on the experts at
SIMPSONS-SEARS
388-9111

CUBBON KITCHEN CENTRE
—LONGBELL
—CITATION
—CRESTWOOD
A complete DESIGN and ESTIMATING SERVICE
This service is yours For the asking
CUBBON BUILDING SUPPLIES
1720 Cook 382-2139

GENERAL CONTRACTING
All trades — new and repair. Consulting — Construction Management.
Many years local experience.
Competitive 386-9930

Design, Build and renovate
382-2159
WHEATON CONSTRUCTION LTD.

HARRIS CONSTRUCTION
Specialist in repairs, renovations, sundecks, playrooms, concrete work. Reasonable rates. Call 652-1578.

W. CAMPELL LTD.
General Contractors
Building Consultants
479-3904

COULTER AND ASSOCIATES CONSTRUCTION LTD.
Complete building service. Free estimates. Office, 386-1636.

Alterations — Repairs — Cabinets
WILLIAMS, BRAY AND WILLIAMS LTD.
853 CORMORANT ST. 386-7741

FARMER CONSTRUCTION
Design — Renovations
388-5121

ESTIMATES — ALTERATIONS — repairs — new construction. 477-3655, 383-0547.

WHEN YOU PLAN TO HAVE AN addition, a house or a building, phone Alright Builders. 479-1160.

FRAMING, ALTERATIONS, REpairs. Doors and windows.
385-4875 598-1415 evenings

Dressmaking

BRIDAL RENTALS, COSTUMES formals dressmaking. 28 Burnside W 385-1542 Fashion Craft Shop.

DRESSMAKING, KNITTING AND crochet, also alterations. Good fittings guaranteed. 383-0179.

ANN'S DRESSMAKING
Specializing in Alterations 386-9466

Drywall

TREV'S DRYWALL
Top quality work on new or older homes, etc. Reasonable rates. 479-7051, after 5 p.m.

PACIFIC DRYWALL CO. WALLboard, tape, texture, and spatter-cote. 383-7820.

Electrical Contractors

OLDER HOMES REWIRED — NO down payment. We finance through B.C. Hydro Plan.
EDDY'S ELECTRIC — 385-7666

RESIDENTIAL REWIRING
Electric heating, appliances installed. Hydro financing.
BUCKLE ELECTRIC
479-3941 385-8082

McCOY ELECTRIC
New and Older Homes
Rewiring Expert—Electric Heating
386-0822 or 479-7561 Eves.

Excavating

HENSON BULLDOZING LTD.
Loading, hauling, excavating and backfilling. Gravel, topsoil and fill. Land clearing and burning. Specializing in subdivision developments. Free estimates. Phone 479-4234.

36 BUSINESS SERVICES AND DIRECTORS

Fencing

CHAIN LINK FENCING
— Free Estimates —
SIMPSONS-SEARS
388-9111

CHAIN LINK FENCING
D.D.P. ENTERPRISES — 385-1512

PACIFIC FENCING, 592-4161
Screen block—Chain link—Wood

Flooring and Sanding

JIM DUNCAN
Floor sanding and refinishing, exp. 386-1509 anytime.

Furniture Refinishing

BEDROOM-DINING ROOM suites. Pianos. 383-5521, Alpha Finishers Ltd., Eves., 479-3640.

Gardening

POWER RAKING, AERATING
Lawn mowing, fertilizing, etc.
GARDEN CITY SPRINKLERS
Days 383-4244 Nights 479-1725

FAST, QUALITY GARDENING, reasonable rates, clean up and maintenance our specialty. 477-5668.

HARVEY'S GARDEN SERVICE
New lawns, all types lawn care, cut lawns, rotovating, cleanups, etc. Call Mr. Fong, 479-7078.

LICENCED GARDENER
Clean-Up, pruning, etc.
Gardening, by contract.
G. Barta 479-3900

PETE'S TOP GARDENING
Very good service at good prices. 477-4556.

VAN HUET GARDEN MAINTEnance. 383-8560.

EXPERIENCED GARDENER
Phone 592-6188

Gutter Cleaning and Repairs

5" CONTINUOUS ALUMINUM
Gutter In Baked Enamel
"We make It!" Insist on 5", you pay no more. Takes care of itself for 20 years. "Easy terms."
B.C. Aluminum, 479-3232

GUTTERING
Use our 20-year guaranteed white aluminum guttering.
SIMPSONS-SEARS
388-9111

— SKYLINE —
Seamless Metal Gutters Ltd.
Aluminum 5" continuous gutters.
Free estimates 382-8807

GUTTERS CLEANED AND REpaired, down pipes replaced. Free estimates on new gutter and roofing. All work guaranteed. 598-4551.

FOR PROPER GUTTER REPAIR and replacement or re-roofing call JACK — evenings, 598-4774.

NU-TONE ALUM. SPECIALIST Gutters, siding, shutters. 383-6733.

Landscaping

BARKER LANDSCAPING
Rock Work, patios, etc. Lawn specialists. Terms. 382-8323.

HARVEY'S LANDSCAPING. NEW lawns, new design, etc. Call Mr. Fong 479-7078.

SALEM GROWERS LTD.
652-2973 652-3318

Lawn Service

GRASS CUTTING, FLOWER beds cleaned, shrubs trimmed. All yard work. Free estimates. 385-3704.

Masonry

GENERAL MASONRY WORK, chimneys, rock facing, retainer walls. 384-9565, 479-4465.

FIREPLACES AND REPAIRS, tile, slate, marble, brick and stone work. Sipkes Masonry, 479-7348.

FIREPLACES, CHIMNEYS AND repairs. Ron Henson, 478-1557.

JOE CRAVEIDO, STONE WORK. 386-9195

Moving

R AND M MOVERS, WEEKEND and evening moving and delivery, low rates and free estimates. 386-2397.

INSURED FURNITURE VANS
2 experienced men
Prices you can afford
Save-Way Movers, 382-3340

SERVEWELL SERVICES
Rick O'Dell
384-6111 479-2858

Painters and Decorators

CLARK AND PATTISON PAINTING CONTRACTORS LTD.
Brush or spray. Paperhangers. Texture and vinyl work. Will do all or part of any job. Paint store. BAPCO, GENERAL and PRATT AND LAMBERT paints, and rentals of all painters' equipment. Terms if desired. Phone 384-0443. 760 Bay St.

ISLAND DECORATORS
Painters Paperhangers
Spray Painters
Plaster Repairs
Convenient Time Payments
383-9059 Eves. 382-1479

BROTHERS PAINTING AND DECORATING
Free appraisals, color consultant. All types of painting. All types of repairs. Commercial, farm, residential. Lowest rates. Terms. Work guaranteed. 383-8112.

TED HILL-TOUT
A complete decorating service. Interior and exterior — spray or brush — papering — store — terms. For careful work at reasonable prices, please call 598-4012.

WEBB AND SON
384-6827 — Paperhanging, painting. Quick, clean, reliable. First-class workmanship. 30 years' experience Victoria. Terms if desired.

PAINTING AND DECORATING
Reasonable rates. Satisfaction guaranteed. Terms. 382-7885, 479-2473.

D. McLEAN AND SONS—PAINTERS
Interior, Exterior. Free estimates. 592-3490.

INTERIOR AND EXTERIOR painting. Phone 478-4793, for free estimates. Mature men, work guaranteed.

NU-TONE PAINTING
Free Estimates — Quality Work
Reasonable Rates 383-6733

EXTERIOR AND INTERIOR
Special low prices. For clean job Phone Douglas, 477-5207.

PAINTING, DECORATING, paper hanging, reasonable. Paul Larsen, 386-0768 after 5:00 p.m.

EXTERIOR, INTERIOR, REAsonable rates, save money, 592-1125.

PAPER HANGING, PAINTING. Tommy Harker, 383-3474.

SCANDINAVIAN
Painters and Decorators, 382-0713.

36 BUSINESS SERVICES AND DIRECTORS

Painters and Decorators

HAVE BRUSH, WILL PAINT. 386-3641.

Plasterers

COLEMAN PLASTERING LTD. Quality work, keen prices. Free estimates for stuccoing your older house. Ph 598-3433.

FRED BLANCHARD AND SONS
Plaster, stucco, drywall
Repairs our speciality
656-3638 656-4556

STUCCO, DRYWALL AND IMITAtion granite stone. Stan Olson, 383-0897 after 5 p.m.

STUCCOING, PLASTERING
Alterations. Reasonable. 479-4779.

Plumbing and Heating

NEW AND OLD WORK. SAVE this ad, $2 discount. 383-0792, 383-5725.

REASONABLE RATES ON ALL types of plumbing, large or small. 479-5054 anytime.

S. H. BROWN, 382-2747
Repairs—Remodelling
New Work

Roofing and Siding

SIMPSONS-SEARS
ASPHALT SHINGLES
Supplied — Installed
Ask about our exclusive heavy duty 250-lb. Super-lock,
15-year guarantee.
SIMPSONS-SEARS
Roofing Materials
388-9111, Local 264.

STEWART & HUDSON
BUILDING SUPPLY CENTRE
210 lb. Asphalt Shingles. Square butt, per 100 sq. ft. $12.33
125 lb. Latite Shingles. Ideal for reroofing, per 100 sq. ft. $8.74
NEW ROOFS AND REROOFING DONE
FREE ESTIMATES
Open Mon. thru Sat. 7:30-5:30
CHARGES—BUDGETS—386-3211
400 Gorge Rd. East
STEWART & HUDSON

PARKER JOHNSTON LTD.
1314 Broad Street 382-9181
Roofing, Insulation, Eavestroughs,
"Our experienced workmanship to stand the test."

NEW ROOFS AND RE-ROOFING Free estimates. No job too small. 598-4551.

ATLAS ROOFING, ROOFING AT its best. John Sipos, 592-4921.

Tree Service

MT. VIEW TREE SERVICE
Everything in trees. Estimates. Insured. 479-3873 or 479-1567.

VICTORIA TREE SERVICE, FREE estimates, fully insured, 382-6466.

Upholstery

DANISH UPHOLSTERY
Estimates -- Delivery — Pickups
FREE
Phone 652-1591 Anytime

38 TRAVEL

CENTRAL
CHARTER FLIGHT
INFORMATION
Year-round continuous charters to Britain and most European countries. Relative flights. Charter flights organized and arranged in detail for you, your group, club church, union or company.
FOUR SEASONS TRAVEL, a division of Pacific Rim Travel Ltd., 212 Central Building, 620 View. 384-7108. 24-hour answering service.

CHARTER FLIGHT
DISCOUNT CLUB
OFFERING NEW LOW FARES
1. AUG. 18
2. AUG. 31
3. SEPT. 12
4. SEPT. 24
Vancouver — London return from $249 One way $155. 385-9725 — 430-1070 Douglas.

HAWAII (Waikiki)
SPAIN (Costa Del Sol)
JUST RELEASED
Fall Package Holidays
At new low, low prices
BUDGET TRAVEL LTD.
641 JOHNSON, 384-7121

— VICTORIA'S FIRST —
CHARTER FLIGHT
INFORMATION OFFICE
CHARTER FLIGHT
CONSULTANTS
116 Yarrow Bldg., Victoria
645 Fort St. 386-2485

LOW-LOW FARES TO ATHENS, Frankfurt, Amsterdam, Rome, Gladgow, Madrid and many more destinations. Call BAINS INTERNATIONAL TRAVEL, 386-6363.

YOUTH FARES TO LONDON
TRAVELWORLD. 382-3121

39 PERSONALS

GENTLEMAN, IN LATE 40S, REcently separated, with means, wishes to meet lady about same age or younger. Intentions honourable; companionship, hobbies, dancing, etc. Matrimony intention. All correspondence strictly confidential. Reply Victoria Press, Box 459.

TO WHOM IT MAY CONCERN. Be it known that I, William Price Williams, of the City of Victoria, Province of British Columbia, will not be responsible for any debts incurred in my name on or after this date without my consent in writing. Dated at Victoria, B.C. this 7th day of August, 1972.

ESQUIMALT N.D.P., 802 ESQUImalt Road. Young people — Pensioners — Laborers — Teachers — You name it. We need your assistance — whatever. Let's put it all together. Elect Jim Gorst. Inserted by Gordon Townsend. Phone 386-1616.

SCANDINAVIAN MALE, 33, would like to hear from broad minded lady, 30-35 years, for outings, dancing, etc. Object companionship and marriage if suited. Victoria Press, Box 485.

TWO MEN MID 30S LEAVING ON return trip to Calgary and Edmonton, weekend August 11-15. Wish broadminded female companionship. Victoria Press, Box 496.

AGAINST ABORTION ON DEmand? Help fight the growing slaughter. Information 598-5477.

ALCOHOLICS ANONYMOUS
If you have a drinking problem and want to quit, phone 383-0415.

PREGNANT AND DISTRESSED? Birthright can help you. 384-1431.

40 BUSINESS PERSONALS

$25 Pr. magnetic signs
Ad-Bookmatches
Campaign Buttons
Ad-Balloons, Bumper ads
EMERALD ISLE
AD-SPECIALTIES
1230 Granville, Vancouver

CARPENTER ANTS AND OTHER pests can be costly. Avoid expensive control, highly experienced Entomologist.
Professional Ecological Services
384-0222

CLAIRVOYANT AND TRANCE medium. Questions answered, advice given. Mrs. Payn-Jones, 386-3603.

FEEL LIKE A MILLION WITH (Rolmex Therapeutic) (natural medicine). Free consultation. 478-7898.

PROFESSIONAL PERSONALIZED sewing machine service in your home. F. Rogers, 477-8126, anytime. Collector of antiques.

CERTIFIED PEST INSPECTIONS For real estate by highly experienced entomologist. Professional Ecological Services. 384-0222.

HAVE YOUR HOROSCOPE PERsonally done. Confidential. Accurate. Call Rosheen. 383-0405.

MRS. PAYN-JONES, TRANCE medium, questions answered, advice given. 386-3603.

HOW TO QUIT SMOKING?
Free Introductory Lecture
SMOKE WATCHERS, 383-6914

VICTORIA HYPNOSIS CENTRE LTD. 101-645 Fort St. 388-9722.

42 EDUCATION

COLQUITZ PLAY GROUP, OFFER a well-balanced creative and active play program. For 3, 4 and 5, fees $6 and $7 per month. Sept. registration now open. 479-3432.

HIGH SCHOOL AT HOME. Canada's Leading School. Free booklet, National College, 444 Robson St., Vancouver 3, B.C. 688-4913.

MALVERN AND WESTERHAM In its 50th year of education. Small classes, individual attention. Grades 4-12. 598-5206, 384-2923.

TUTORING — PROFESSIONAL help by experienced teacher. French, Math, new and old method. 598-2331.

63 TIMBER

WANTED TIMBER STANDING or felled. Fir, cedar or hemlock logs. Top prices paid. Ideal Sawmill Co. Ltd. 385-0441

65 BUILDING SUPPLIES

STEWART & HUDSON
Building Supply Centre

GARDEN BARGAINS

Broom Handle Stakes	
42" bundle of 75	$2.99
48" bundle of 75	$3.99
Picnic tables 6' cedar precut	$19.95
Concrete in cinerators	$12.99
Long handle shovel	$2.99
Lawn rake	$2.19
Hoe	$1.99
Corn broom	$1.69

OZITE INDOOR-OUTDOOR CARPET

Latex back for patios, etc., sq. yd.	$2.49

DOOR SPECIALS (Seconds)

1 3/8" thick, from	$3.99
1 3/4" thick, from	$9.99
1 1/4"x4 5/8"x1 3/8"—door jamb Set	$5.44

PAINT BARGAINS

Exterior white latex, gal.	$3.99
Exterior white oil paint, gal.	$3.99
Interior white latex, gal.	$3.99

FENCE STAIN

Green, Red, Brown, per gal.	$2.79
7 1/2" rollers	.79
Brushes, each	.99

PLUMBING BARGAINS

White vanity basin	$17.99
Aztec gold vanity basin	$19.99
Avocado vanity basin	$19.99
White closet	$39.99
Colored closet	$49.99
Bathroom fan	$11.99
16x18 stainless sink	$18.99
18x20 stainless sink	$18.99

SEE MR. KEN PETCH FOR ALL YOUR PLUMBING. CRANE, AMERICAN STANDARD FIXTURES. PLASTIC PLUMBING PIPE AND FITTINGS.

Open Monday thru Saturday
7:30-5:30
CHARGES—BUDGETS — 386-3211
400 Gorge Road East

STEWART & HUDSON LTD.

CUBBON LUMBER

515 Alpha Street (Mayfair Dist.)
1720 Cook Street 384-8181

Fir Ply 4x8 5/16	3.49
25 2x4 8'/Aprox. Eco.	7.95
Rough Cedar 1x10 - lin. ft.	.05
Rough Cedar 1x12 - lin. ft.	.10
Drop Siding 1x8 6 ft. 4 pcs.	1.96
2x3 6 ft. .36 2x8 6 ft.	.96
2x4 6 ft. .49 2x10 6 ft.	1.20
2x6 6 ft. .72 2x12 6 ft.	1.44
6 2x2 6 foot dressed	$1.62
12 1x2 6 foot dressed	2.04
6 1x3 6 foot dressed	1.38
6 1x3 8 foot dressed	2.32
6 1x4 6 foot dressed	1.62
4 1x6 6 foot dressed	1.44
4 1x8 6 foot dressed	1.92
Rough Cedar 2x4 Hi-gr. ft.	.14
Rough Cedar 2x6 Hi-gr. ft.	.21
Rough Cedar 2x8 Hi-gr. ft.	.28
Rough Cedar 2x10 Hi-gr. ft.	.34
Rough Cedar 2x12 Hi-gr. ft.	.45
Plywood 4x8 5/16	3.49

We Have Glass On Cook Street
Cedar Picnic Table Kits $16.95
Open til 9 Friday night
515 Alpha Street (Mayfair Dist.)
1720 Cook Street 384-8181

why pay more?

long rifle 22 shells	.85
2x3 cedar s4s, ft.	.08
2x4 cedar s4s, ft.	.10
2x6 cedar, ft.	.15
2x8 cedar s4s, ft.	.20
2x10 cedar s4s, ft.	.25
1x6 cedar s4s, ft.	.08
1x8 cedar s4s, ft.	.10
1x6 t and groove hemlock, ft.	.06
1x4 yellow cedar, ft.	.08
1500 lin. ft. mixed lumber	32.95
2x4, approx 8 ft., 25 pcs.	7.25
plastic counter topping	11.95
4" cement drain tile	.18
cement No. 1 Portland	1.95
1x3 or 1x4 strapping, ft.	.04

fertilizers, pesticides, tools. post office, hunting and fishing licences. glass cut to size.

fast courteous delivery

langford building supply
and hardware
open seven days a week
940 goldstream ave. 478-1724

LUMBER SALE. FREE ESTIMATES, 7 a.m. to 6 p.m. Ideal Sawmills Co. Ltd., 2735 Bridge St., 385-0441.

USED RED BRICKS, SAND AND GRAVEL. OK TRUCKING CO. LTD., 760 TOPAZ, 386-3414.

WANTED: 15 SQUARES OF cedar shakes. 384-8225.

65 BUILDING SUPPLIES

FOR READY-MIX CONCRETE
Give Frank a Call or Gordon or Jim
They are all ON THE BALL
There's SAND and There's GRAVEL
It's all in our line
Give Art Hafer a call and get it on time
BUTLER BROTHERS
652-1121

COLUMBIA READY-MIX LTD.
—ready-mix concrete
—sand
—gravel
—drain rock
—fill materials
Phone 478-1701
860 Attree Rd.

BUILD YOUR SUMMER COTTAGE NOW!!!
Big Savings on all supplies
Start at approx. $450 and build to your own needs.

GREENHOUSE, 8'x10'	$165.00
12'x20' GARAGE (Plus Roofing)	$253.00
Picnic Tables with Benches	$ 23.50
GARDEN sheds, from	$ 61.00
PRAM dinghy kits	$ 29.50

SAANICH LUMBER YARDS
3041 Douglas St. 385-2486
Night Phone 479-1423

S. J. PEDEN LTD.
See us for your needs in fir plywood, wall panelling, mouldings, insulation, doors, cabinet plywood, transite sewer pipe and fittings, arborite and hardware.
S. J. PEDEN LTD.
2855 QUESNEL ST. 386-3464

SCREEN BLOCKS FROM 20C
Patio slabs from 29c
Block incinerators $7.95
ASCOT PATIO and BUILDING SUPPLY
Corner Princess and Gov't.
Monday-Saturday, 8 a.m.-5 p.m.

BUSHWOOD, ALDER, MAPLE. Cut, split and delivered. 478-2920.

70 MUSICAL INSTRUMENTS

"EVERYTHING IN MUSIC"
HALL-FAIRFIELD MUSIC
CENTRE LIMITED
Closed Friday Evenings For Summer Months
OPEN DAILY 8.30 to 5.30
728 Fort St. 385-8342

BERNIE PORTER MUSIC,
725 Caledonia Ave.
ENROLLING NOW for Sept.
CLASS PIANO STUDENTS. STUDENTS MAY START LESSONS BEFORE ACQUIRING PIANO. FOR INFORMATION PHONE 382-9542.

USED ORGAN CLEARANCE
All must go at drastic savings. Many makes and models priced from $200-$2,500. All guaranteed. ACT NOW while selection at its best.
SCOTT PIANO AND ORGAN
612 Fort 384-4623

KIMBALL ORGANS
The world's easiest to play
RECENT TRADES
LOWREY Holiday $895
HAMMOND Chord $550
LESLIE speakers from $295
WE SELL GUITARS TOO!
PARAGON MUSIC
Hillside Mall 385-5275

ONE ONLY — NEW LOWREY super-genie organ. Floor model with automatic bass and accompaniment, walnut finish, $1595, trades accepted. Convenient credit terms. Woodward's Mayfair, 2nd Floor.

EQUIPPED FOR PROFESsionals. Ampeg, Sound Source, Kustom, Altec, Kasino, Sonor, Fibes, Sunn, Shure, etc., etc., etc.
SOUND SOURCE MUSIC
2250 Oak Bay 598-3514

HOCKEY RESULTS
Aug. 2 — Gleeson Music Flyers 4, London Boxing Club 3.
Aug. 6—Gleeson Flyers 5, Royals 3.
GLEESON MUSIC
707 Fort 388-9632

TALISMAN MUSIC CENTRE
Used Gibson electric Guitar with case. New $595, now $375. 20% off Fender Bass Guitars.
939 Yates 384-9222

CLOSED SUMMER HOLIDAY
Re-open Aug. 14
Conn Organs
REGINALD STONE
1517 Quadra 383-0239

NELSON'S MUSIC CENTRE
Sales - Service - Instruction
1320 Broad St. 385-9728

VICTORIA SOUND CENTRE
The buy of the year — Gretsch Country Gentleman with case. $595
1315 Government St. 385-4842

YAMAHA PIANOS "THE CHOICE of Professionals"
YAMAHA MUSIC CENTRE
707 FORT 384-9131

AQUARIUS MUSIC CENTRE
(formerly Pro—Drum)
Sales — Service — Lessons
386-9922 893 Esquimalt Rd.

PIANO TUNER AND TECHnician, $12.50. 385-2524.
H. WILLIAMS

MARTIN GUITAR, WITH CASE, near-new. $450 or nearest offer. 478-6367.

EXPERT FRETTED INstrument repairs, guitar specialist, acoustic or electric. 385-4842.

MILLER PEDAL STEELS
SOFT SOUNDS MUSIC
2031 Oak Bay 598-1524

MASON RISCH PIANO, NEW $700. 382-3807.

PIANO TUNER — TECHNICIAN NORMAN DUCKWORTH. 383-3083.

STUYVESANT PIANO AND bench. $285. 477-2125.

77 MOTORCYCLES

NEW SL 70 HONDA, USED APproximately 6 hours by 1 woman only. Immaculate condition. Excellent buy at $350. 479-5470.

77 MOTORCYCLES

P—E—A—R—S—O—N
World of Pleasure
MOTORCYCLE DIVISION

Now for 1972
B.C.'s LARGEST
H—O—N—D—A
Dealer

In one year Pearson's have grown from a small "few" motorcycle sales store to become a vast merchandising complex—2nd to none in fact.
B.C.'s Largest Dealer

H—O—N—D—A
—only at Pearson's—
Will you see row upon row of gleaming models of Hondas, every color by the score and of course every model, almost by the dozens

H—O—N—D—A
OUTSELLS THE WORLD
5 to 1
Pearson's does even better

There has to be a reason.

H—O—N—D—A
From Pearson's
GUARANTEED FOR 1 YEAR

EVERY TRADE WELCOMED

EASY INSTANT CREDIT
Bank terms available
Every budget consideration

NO ONE
UNDERSELLS — OUT TRADES
PEARSON'S

2—3—8
BRAND NEW MOTORCYCLES
To choose from

Of course
PEARSON SELLS FOR LESS

H—O—N—D—A
The Greatest Machine!
P—E—A—R—S—O—N
the Greatest Dealer!

Be Truly
HONDA—HAPPY

P—E—A—R—S—O—N
World of Pleasure
386-8424 — 382-2222

46 USED HONDA TRADES
a few examples

68 HONDA 125	Reg. $250	Today $195
72 HONDA CT70	Reg. $400	Today $245
68 YAMAHA 180	Reg. $450	Today $375
68 NORTON 750	Reg. $500	Today $425
71 KAWASAKI 250	Reg. $700	Today $595
70 YAMAHA 360	Reg. $800	Today $695
71 NORTON 750	Reg. $1400	Today $1195

H—O—N—D—A
B.C.'s Largest Dealer

N—O—R—T—O—N
Island's Exclusive Dealer

M—O—T—O G—U—Z—Z—I
Island's Exclusive Dealer

P—E—A—R—S—O—N
"World of Pleasure"
MOTORCYCLE DIVISION
3388 Douglas — 382-2222, 386-8424
9 to 9 — Sat. 'til 6
"Next to Red Lion"

FREDERICK MOTORS
One block south of Bay between Douglas and Government Streets at
616 Queens Ave. 383-0823

YOUR SUZUKI DEALER
CELEBRATION SALE

50 Mini Trail	Reg. $ 377	Now $ 325
90 Enduro	Reg. $ 589	Now $ 535
90 Trail	Reg. $ 589	Now $ 535
125 Enduro	Reg. $ 708	Now $ 629
125 Trail	Reg. $ 739	Now $ 659
185 Enduro	Reg. $ 835	Now $ 785
250 Street	Reg. $ 979	Now $ 895
250 Enduro	Reg. $1009	Now $ 970
350 Street	Reg. $1059	Now $ 949
500 Street	Reg. $1299	Now $1225

VOLUME DISCOUNTS
ON ALL NEW AND USED MACHINES

EASY TERMS TOO!
Trade your car on a motorcycle

SPECIAL
just arrived
400 cc, 400cc, 400cc,
Enduro, Suzuki's new
TS400J1 Limited supply

NOTE
We're not the biggest dealer—so we have to try harder

FREDERICK MOTORS
Service to all makes
616 Queens Ave. 383-0823

STOP and SHOP
We ask you to stop and visit us. Sure we do have RACING MACHINES, but we can also show you a great selection of the FINEST and LATEST TRANSPORTATION VEHICLES on the market today.
Join the Jet Set at
KAWASAKI CITY
3220 Douglas 383-9525
Open 9-9, Sat. 'til 5:30

1971 YAMAHA 175 ENDURO. Excellent condition. Helmet. $530. 656-3771.

1969 NORTON COMMANDO FASTback. Rebuilt, A-1. Must see. 592-2615 after 5.

1969 TRIUMPH 500. IN EXcellent condition. Custom paint. Completely rebuilt. $875. 383-5108.

1970 MINI BIKE, GOOD CONDItion, best offer over $90. 479-2215 after 6.

'71 NORTON 750 COMMANDO, 3000 miles, like new, offers. 477-4451 after 6 p.m.

45 HARLEY DAVIDSON TRIKE. Custom show 3 wheeler $2,000, firm. 748-1276.

1967 700CC MOTOGUZZI. EXcellent condition. 384-6097 between 6:30-10 p.m., Monday-Thursday.

1971 MINI ENDURO, 550 MILES, $295. Phone 592-6579.

'67 YAMAHA 350, EXCELLENT condition, $400. 478-1573.

350 CC YAMAHA, '67. $300. 383-4442.

1972 450 HONDA, $1300. GOOD condition. 385-2371.

'66 SUZUKI 250, 6,000 MILES, $250. 382-1490.

1953 BSA 650. AFTER 6 P.M. 382-4842.

77 MOTORCYCLES

YAMAHA SALE

60 c.c. Mini. Was $399. Now	$ 335.00
100 cc. Twin. Was $635. Now	$ 495.00
125 cc. Twin. Was $ 735. Now	$ 595.00
175 cc. Enduro. Was $835. Now	$ 785.00
200 cc. Twin. Was $850. Now	$ 745.00
250 cc. Twin. Was $995. Now	$ 895.00
250 cc. Enduro. Was $1025. Now	$ 975.00
650 cc. Twin. Was $1695. Now	$1595.00

EASY PAYMENT PLAN
TRADES IN WELCOME
LIMITED SUPPLY
AT
MULLINS MARINE SALES LTD.
925 YATES STREET
382-1928

NOW IN STOCK
GREEVES Pathfinders and OSSA Models.
Ideal for road or woods. Priced right at
BROOKLANDS MOTORCYCLES
937 Fort 383-5926

TRADE YOUR MOTORCYCLE ON A CAR!
Call LEA WALLE
NATIONAL MOTORS
384-8174

MOTORCYCLES IN STOCK
1969 350 cc HONDA
1969 250 cc YAMAHA
Bank Terms Available

MINIBIKES
All sizes — all prices
We stock clutches, jackshafts, sprockets, controls, etc. etc.
VIC. LAWNMOWER HOSPITAL
834 Johnson 386-8338

BROOKLANDS MOTORCYCLES
Harley-Davidson — Honda
Greeves
937 Fort 383-5926

FOR SALE, TWO HARLEY DAvidson choppers, possible show bikes, both running well, can be seen at 1121 Balmoral.

'68 YAMAHA 350 STREET, stock, perfect condition, new brakes and clutch $500, 383-7620 or 382-3177.

1970 BULTACO STREET, PIRELli tires, aluminum wheel, 250 cc, good shape, $450. 386-8317.

MONTESA — BULTACO
Victoria MOTORCYCLE Sales
382-7905 1551 Pear St.

2 DE LUXE MINI BIKES, ALMOST new, $110 and $125 (Firm.) 477-8367 after 8.

1971 YAMAHA 125 ENDURO. Excellent condition. $475. 746-7995 Duncan.

1968 180 YAMAHA. ELECTRIC start. Complete overhaul. Extras. $300. 598-4958.

1968 BSA 650. LOW MILEAGE. Clean bike, $800. Phone 652-1579.

'67 YAMAHA 350, GOOD CONDItion. Phone 384-8410.

1970 YAMAHA 250 ENDURO, LOW mileage, $600. 658-5542.

78 BICYCLES

10-SPEEDS

		Dn.	Mo.
Eliminator	79.95	$10	$4
Ladies Eliminator	$84.95	$10	$5
Firebird	$89.95	$10	$5
Monshee	$103.95	$10	$5
Monshee Deluxe	$109.95	$10	$5
Gitane	$125.00	$10	$6
Gitane De Luxe	$135.00	$15	$6
Gitane S.S.	$149.95	$15	$7

—Also agents for CRESCENT, FALCON, PHILLIPS, BOTTECHIA and OTHERS 3, 5, 10-SPEEDS

—1-Year warranty on all bikes

—All terms O.A.C. up to 2 years on balance.

—Over 500 bikes to choose from

at

MULLINS MARINE SALES LTD.
925 Yates St. 382-1928

We don't have to brag but we have over 800 bikes in stock
400 PEUGEOTS
400 RALEIGHS and APOLLOS
All models, sizes and colors
Best terms possible
Full line of accessories
Parts and tires
TRADES WELCOME
RUSS HAY BICYCLE SHOP
2542 Government 384-4722
Open 'til 9 Friday

ROBINSON'S
APOLLO — Ladies' and Gent's 10-speeds.
PEUGEOT — 3 models to choose from.
RALEIGH — 3 and 5 speeds — folding twenty.
1307 Broad 385-3429
Serving Van. Island for 43 years

OVER 400 PEUGEOTS IN STOCK
Over 400 APOLLOS and RALEIGHS
Full line of accessories
Parts and tires
Best terms possible
TRADES WELCOME

RUSS HAY BICYCLE SHOP
2542 Government 384-4722

GORDON'S SPORTING GOODS
382-5815 1030 Hillside
One of Vancouver Island's largest stock and selection of 10-speed, 5-sp., 3-sp. and standard bikes — all makes, sizes and colours. Assortment of used 10-speeds. Open Friday till 9.
TERMS AVAILABLE — TRADES WELCOME

ROYAL OAK SPORTING GOODS
BIKES BIKES BIKES
We have one to suit you. 10, 5, 3-speeds and coasters.
RALEIGH, PEUGEOT,
Apollo, Gitane, Monshee, etc.
Repairs, parts, accessories
Royal Oak Shopping Centre

BICYCLE SERVICING AND SALES
SAME DAY SERVICING
PREMIER SPORTS AND CYCLES
1532 FAIRFIELD ROAD
382-3522

BOY'S MUSTANG 3-SPEED, good condition. $30 firm. Phone 385-2931.

GIRL'S 3-SPEED HI-RISE, extras, excellent condition. Also girl's standard. 483-7929.

RALEIGH GRAND PRIX 10-speed, like new, $110 or offers. 384-5267 after 4 p.m.

LADY'S 10-SPEED 18" APOLLO, one week old. $90. 384-8506.

80 BOATS AND MARINE

OAK BAY MARINE SALES AND SERVICE
MARLIN — STARCRAFT
GREW — OMC — EVINRUDE
VOLVO — PENTA
598-3393
"THE NATURAL PLACE TO BUY"

PACIFIC AUTO MARINE
Shawnigan Mill Bay Rd.
BOATS, TRAILERS, ACCESSORIES
"HONDO," World record boats, inboard, marine, hardware and fastenings, engine conversions, V-drives — jet units — outdrives, high-performance, marine and auto accessories. 112-743-5122, 478-7240.

Sail Around the World
35% cheaper in steel; 34'6" ketch hull; berth six, 25 H.P. Volvo aux., cabin and tanks, ready to launch, $8,500. Buyer can rig and finish under $4,000 or time and material by us. Also sloop and cruiser hull. Fehr and Sons, 1642 Langan, Port Coquitlam, 942-5812 or 942-4106 eves.

25' CHRISCRAFT CAVALIER, IN excellent condition, low hours, $11,500. 388-6208 or 477-1970.

20' CABIN CRUISER. GLASS over ply, 55 Chrysler electric, A-1 condition. 479-6073.

80 BOATS AND MARINE

P—E—A—R—S—O—N
World of Pleasure
MARINE DIVISION

Adds the Great
R—E—I—N—E—L—L
AMERICA'S NO. 1 BOAT
as an exclusive

We only have 3 in stock at the present, but we'll soon have the complete 1—9—7—3 Reinell line-up from — 15 to 26 ft. —

They'll include
J—E—T—S I—O—S
OUTBOARDS

S—P—E—C—I—A—L
on brand new
C—O—B—R—A—S
I—O—S — outboards — Jets
15' runabout — 16' Family
16' super — 17' Bowrider
18' Family — 18 XL Jet
19' Hardtop — 22 Explorer
— There's a choice —
— We need the room —

All models of the great C—H—R—Y—S—L—E—R — PRICED TO SELL — We have customers waiting for good used outboards and will go all the way to have you cruising with Chrysler at the smallest cost to you possible.

P—R—I—N—C—E—C—R—A—F—T
ALUMINUM CARTOP
They're the finest product fisherman boat-motor package.

ALL TRADES WELCOMED

EASY INSTANT CREDIT
Bank Terms Available
Every budget consideration

P—E—A—R—S—O—N
"World of Pleasure"
MARINE DIVISION
8388 Douglas — 382-2222 — 386-8424
9 to 9 — Sat. 'til 6
"Next to Red Lion"

SMASHING SALE
ON
SAILBOATS

14'6" RED START Fibreglass. Made in England, very roomy cabin, sleeps 2. Fully equipped. 300 lb. keel, jib and mainsails. With trailer and sales,
WAS $2800
NOW, ONLY $2495

13'6" VOYAGER Fiberglass. Roomy cabin, sleeps 2. Bilge keel. Ideal for safe sailing.
WAS $2695
NOW, ONLY $2395

SPEEDWAY
VOLKSWAGEN
PORSCHE

BOTH SIDES OF YATES
385-2415

GIBSON POWERCRAFT CENTRE LTD.

THE BEST OF TRADED UNITS

13-ft. PLYWOOD runabout, fibreglassed, c-w 50-hp Mercury '62 model $ 495

14-ft. SANGSTERCRAFT runabout c-w 45-hp. CHRYSLER '68 electric $ 895

15½-ft. GLASCRAFT, short sidewing, c-w 60 hp JOHNSON '70 model, controls and 1000-lb. TRAILER $2495

15½-ft. SANGSTERCRAFT, short widewing, c-w 85-hp JOHNSON '69 model, controls and 1000-lb. TRAILER $2495

16-ft. O.M.C. GULLWING runabout c-w the TOUGH 85-hp BEARCAT, controls, and 1500-lb. TRAILER to match $3495

$5995—Or near offer—$5995
19' GREW RUNABOUT, inboard-outboard, 160 h.p. MERCRUISER, and 2,000-lb. ROAD RUNNER TRAILER. Only 120 operating hours. Complete with accessories. Immaculate condition $5995

"It's the service that sets us apart"
382-8291
2520 Gov't. (Near Bay St.)
(Formerly Coast Power Machines)

31 FT. BRITISH SLOOP, 1971 Stuart Turner inboard, mahogany hull, full inventory including lifelines, pulpits, 6 sails, roller reefing, depth sounder, speedometer, winches etc. Sound and seaworthy with good turn of speed. Cruised extensively Britain, France and Baltic, offers invited.

Two 1972 Granplan 23's for sale as new, charter models with good inventory, $800 off replacement value, will guarantee charter income if desired, price $6,300 each.

7-ton Falmouth cutter, of the best hardwoods, teak, oak, and pitch pine, mainly bronze fastened. New Lister diesel auxiliary and full cruising inventory. Built Falmouth late Nineteenth century for the Waterman's service and believed one of the finest of these historic vessels. Gaff mainsail, optional marconi mizzen. Complete refit 1970-71 and excellent survey by Primrose 1971. Yacht of tremendous character and seaworthiness $12,500.

All above vessels at Kurt's Marina with inspection by appointment.

Cove Yachts Ltd.
Kurt's Marina, Duncan, B.C.
746-5021

BUYING?
SELLING?
Or just looking

MARINA PARK
YACHT SALES LTD.

BARGAIN
17' Double Eagle, full nautelex camper top, sleeper seats, compass, speedo, 85 h.p. Evinrude, approx. 70 hrs. Tilt Trailer. Package new in '71. Excellent condition, $3495.

Marina Park, Sidney
656-4222

We are not just "SPINNING A DIP" when we say B.C. BOAT can get you the best boat insurance coverage at the lowest cost — from bathtubs to battleships — just ask us. For a tally of all our services and a membership application write or call B.C. BOAT ASSOCIATION, 819 Fort St., 386-6124. "sailors expression for telling a tall tale."

MARINE
SALES AND SERVICE
MARLIN — STARCRAFT
GREW — OMC — EVINRUDE
VOLVO — PENTA
598-3393
"THE NATURAL PLACE TO BUY"

HARBOUR MACHINE LTD.
80 H.P. DIESEL
50 H.P. DIESEL
30 H.P. MERC., New
CHRYSLER Ace, Reduction gear optional.
250 CHRYSLER, V-8, 2:5 to 1 reduction gear.
140 H.P. HERCULES JXLD motor.
31 Erie St. 383-6555

'68 CHRYSLER 35 H.P. OUTboard, $275. 652-3207.

80 BOATS AND MARINE

M M M M M M M M M M M
MERCURY MARINE
FIBERFORM BOATS
10' to 28'

VICTORIA'S LARGEST DISPLAY OF TRI-HULLS

14' FIBERFORM, foam flotation, mechanical steering, convertible top, 1972 40 h.p. Merc and controls, 900 lb. Roadrunner trailer.
READY TO GO $2,188

16' FIBERFORM "TYEE" foam flotation, mechanical steering, 15 ga. gas tank, convertible camper top, 1972 50 h.p. Merc. and controls, 1,200 lb. Roadrunner trailer.
READY TO GO $2,995

18½ FIBERFORM "BEACHCOMBER", foam flotation, conv't camper top, 140 h.p. Mercruiser, plus many extras. DEMO BOAT.
READY TO GO $5488

CLEARANCE!!
12' THORNES CRUSADER
$249
LIMITED STOCK

'OPEN' Friday Night
'TIL 9 P.M.

WE SERVICE WHAT WE SELL

MERC. OUTBOARDS
4 H.P. TO 140 H.P.

MERCURY MARINE
SALES and SERVICE
Cloverdale and Oak
385-1457
M M M M M M M M M M M

NATIONAL BOAT SALES

RED PENNANT VALUE
30 feet, cruise 10-12 kts., sleeps 5, oil stove and propane, phone, sounder, shower, 170 H.P. Ford Marine F.W.C. (only 240 hours). This is the KOLUS. Terrific value at $13,500.

NATIONAL PROPERTIES LTD.
Marine Division
AND GEOFF SIMPSON
2270 Harbour Rd., Sidney, B.C.
656-3966

IMPROVING YOUR BOAT?
Fridges, freezer, sinks, plastic water tanks, pumps, toilets, dehumidifiers, interior panelling, 12 volt flourescent lights (low drain), table hardware, toilet chemicals all in stock at reasonable prices.

S. J. PEDEN LTD.
2855 Quesnel St. 386-3464

BRITISH SEAGULL OUTBOARDS
SALES — PARTS — SERVICE
3¾ h.p. Featherweight $195
6¼ h.p. Forty Plus $215
10 h.p. Silver Century $280
Silver Century plus (with clutch) $345
Long shaft models add $10
2 reconditioned models
VIC. LAWNMOWER HOSPITAL
834 Johnson 386-8338

YACHT BROKERS
VAN ISLE MARINA
If you want to sell your boat, we want the listing. Inquire about the use of our sales dock.
656-1138 Sidney, B.C.

BOSUN'S CHARTERS LTD.
—Chandlery, Boat Repairs, New. For a wide range of boating needs and USED Boats, compass adjusting, navigation equipment, Yacht charters and rentals, sail and power. A mile from the Swartz Bay Ferry Terminal at 10775 MacDonald Park Rd. — Phone 656-3421. Open 8 a.m. to 8 p.m. daily.

SKOOKUM BOATS
15' SKOOKUM SEALER DEMO. Full canvas convertible top, 25 horse power Evinrude electric start motor. A $2300 boat for only $1849.
Pat Bay High just north of Sidney, 656-3489.
OPEN SATURDAYS

CANOES
and
KAYAKS
Fibreglass and poly dinghies, keystone mini outboards, oars and paddles
all and more at
BOSUN'S LOCKER
580 Johnson 386-1308

TRITON
AIR-COOLED OUTBOARDS
with water-cooled exhaust.
4 h.p. SPECIAL $183.00
5.5 h.p. SPECIAL $199.95
7.5 h.p. SPECIAL $254.60
VIC. LAWNMOWER HOSPITAL
834 Johnson 386-8338

HERE IS YOUR OPPORTUNITY to acquire one of the finest boats ever built. 34' ChrisCraft, double planked mahogany hull, half ribbed. Many extras. Needs engines. 386-2955, Mayfair Realty, Mr. Kirk.

All make OUTBOARD REPAIRS fast and reasonable.
MULLINS MARINE SALES LTD.
925 Yates St.
Victoria, B.C. 382-1928

FOR SALE: 10'5" GLASCRAFT with 9.5 Evinrude, excellent condition like new. Perfect for summer and all year round. Offers accepted. 477-1790.

23' STAR CLASS SLOOP, NEW mast and SS, rigging, excellent condition. $850. Evenings and weekends, 598-1334.

36' TWIN ENGINE CABIN CRUISer, speeds to 20 knots, many extras, including Minto sailing dinghy. Sleeps 5-7. Phone 658-5992 or 592-3300.

MUST BE SOLD, 24' SHARK Sailboat, all fibreglass, sleeps 4, with dinghy and accessories. $4300 or offers. Ring 477-3811 anytime.

18' SEMI-CABIN FIBREGLASS double chined boat. Stern canvas, ready for outboard or ideal for stern drive. 743-2412.

ALL BAY MARINA
656-3167 Sidney, B.C.
Dealer for Evinrude
OMC, Volvo-Penta

SAILBOAT, SPECIAL 8' FIBREglass Sabot, nearly new, cost $280, make us an offer. Robinson, Dawe Road, 477-1920.

CUSTOM BOAT BUILDING, ALL kinds of repairs, fibreglassing.
JENKINS MARINE
479-2244 479-6038

16' CLINKER CABIN BOAT, 9 h.p. inboard Briggs and Stratton fiberglassed, from waterline, $375. 478-6171.

15' GREW FULL CONVERTIBLE top, sleeper seats, 2 tanks, 35 Merc, trailer, $1600 firm, 649 Langford.

RANGER SAILING YACHTS
SEASPRAY YACHT LTD.
WESTPORT MARINA, SIDNEY
658-5485

15 FT. GLASS ON PLY, 50 MERC, trailer and equipment. As is. $775 firm. 385-0880 after 6 p.m.

14' SLOOP, AUXILIARY OUTboard, trailer and extras. Attractive character boat. $1250. 385-2728.

12½' FIBREGLASS, 18 HORSE Evinrude, windshield, controls, and trailer, $600. 479-7238.

PETE'S TENT AND AWNING, boat covers and upholstery. Call 383-8959.

INTERNATIONAL 14, COMPLETE with dacron sails, Seagull outboard and oars. $500. 592-6923 after 5.

22' CARVEL CABINE CRUISER, Grey Marine, 4-cylinder, 250 hours. Must sell. 383-2465.

12' SPEED BOAT, 15 H.P. OUTboard, trailer, $275. 656-1819. After 6 p.m.

HAVE JUST PURCHASED larger motor, must sell '67 Chrysler 20 and controls. 382-6625.

'70 COBRA SKI BOAT, COMplete, Best offer over $1000. 479-1376.

18' SLOOP, 3½ H.P. EVINRUDE, new mast, Dacrons incl. Genoa. $850. 477-6409.

CANOE COVE MARINA
Yacht Brokerage
Sidney, B.C. 656-3915

BOAT TRAILERS—ALL SIZES
Al's, 214 Dundas 383-8233

FOR SAIL: LIGHTNING 19', EXcellent day boat, 592-2915.

80 BOATS AND MARINE

GIBSON POWERCRAFT CENTRE LTD.

SUMMER SALE OF ALUMINUM BOATS
11-ft. Canoe $165
9-ft. Scamper model $195
12-ft. Car top model $265
12-ft. Seasprite model $295
14-ft. Sportsman $395
14-ft. Camper $435

TRADE-IN OUTBOARDS
'70 60 h.p. Johnson, w-controls $ 995
'70 115 h.p. Johnson, w-controls $1295
'69 85 h.p. Johnson, w-controls $ 995

"It's the service that sets us apart"
382-8291
2520 Gov't. (Near Bay St.)
(Formerly Coast Power Machines)

TWO STEALS
GRAMPIAN 26, 9.5 Johnson, working sails, 6'1" headroom, 5 berths, galley with propane stove, 20 gals. water, 10 gals. fuel, many extras. A comfortable and able cruising boat $8,750

THUNDERBIRD, 7.5 Evinrude, working sails plus Genoa, galley, sleeps 4, equipped for cruising $4,000

Bosun's Charters Ltd. 656-4321

YOU MAY HAVE SOMETHING THAT SOMEONE ELSE WANTS. TRY IT ON CONSIGNMENT WITH US. PARKING PROBLEM? USE THE CITY PARKADE AND HAVE YOUR TICKET VALIDATED AT
SHIP CHANDLERS (MCQUADES)
383-1141 1252 Wharf

ORIGIN DESIGN BOATS
Fibreglass materials
Resin $6.40 gal.
867 Viewfield 384-7752

CAL 20, 6 HORSEPOWER Evinrude, on bracket, 2 sets of sails, completely equipped, forward hatch, AFRICAN QUEEN, rubber dinghy, etc. Outstanding condition $4,700

Bosun's Charters Ltd. 656-3421

22' WEEKEND CABIN CRUISER. Great for Gulf Island cruising and fishing. 145 h.p. inboard with outdrive. Carpets, stainless steel sink and water tank, countertop and head. Best offer to $3,300. Call 479-5534 of 383-4614.

PELAGIC PACIFIC
FIBREGLASS MATERIALS
4 Huron St. 386-1811

27' UNIFLITE
All glass cruiser — $19,990.
Call Nanaimo 753-8147.

PRIVATE, OWNER TRANSferred, 14' fibreglass, 45 h.p. Thunderbolt, Merc., electric, ideal fishing or ski boat, lots of extras, $1250, trades and offers accepted. 478-4047.

WEEKEND SPECIAL
$1087.62
14 ft. Brandlmayr with 45 h.p. Chrysler engine, all controls and trailer. METRO TOYOTA, 656-4311.

16' DOUBLE EAGLE HARDTOP, back curtain, 65 H.P. Mercury battery and controls, Ez-load trailer, complete for only $3425. Terms.
MULLINS MARINE SALES LTD.
925 Yates St., 382-1928, 382-4515

PHILBROOK'S SHIPYARD LTD.
2324 Harbour Rd., Sidney
656-1157
SALE! Boston Whaler, Bearcat engine.

BOATING ACCESSORIES
"The best for less"
PRODESTO MARINE
546 Brookleigh Rd. 658-5271
N. side of Elk Lake

LORAN WITH TRANSISTORIZED power supply, $195. Guaranteed good working order.
Trans-World Electronics
1817 Douglas 385-1941

20' RED FIBREGLAS RUNABOUT with 45 h.p. Merc. Does 27 miles per hour. Excellent condition. Offers or trade for vehicle. 382-6772.

19' CABIN CRUISER. FIBREglass over plywood. Steering head, etc. Ideal for outboard power. Best offer this week. 477-6085 after 5 p.m.

15'6" FIBERGLASS TRAVELLER boat, 50 H.P. Merc. and trailer. Phone 246-3322 days, 246-9387 evenings.

FASTEST SAILBOAT IN VICtoria; 18' Unicorn catamaran; easy to sail and in excellent condition. $650. 479-5433.

MARINER MARINE POWER LIMITED
Chriscraft, Universal, Owens
383-6582 21 Cadillac Ave.

16½' FIBERFORM SURFRIDER tri hull, soft stable ride, Merc 65, loaded with extras. Immaculate. 598-3930.

17' K AND C, 5 MONTHS OLD, 120 inboard-outboard, stand-up camper back. For sale or trade on larger boat. 656-1720.

ENGLISH BUILT, 26' SLOOP. 60% reduction on new price. Sleeps 4 or 5. Inboard engine, ideal family cruising boat. 479-5629.

FOR HIRE
28' charter boat. All facilities for fishing trips, etc. Phone 246-3322 days, 246-9387 evenings.

SAILBOAT — DAVIDSON 12, DAcron sails, mahogany hull crib, cover, Shawnigan Lake 743-2151.

27' KETCH, 4-YEARS-OLD, beautiful condition, 384-1760, 5:30 to 7:30 p.m.

1966 9-HORSEPOWER WESTbend outboard with tank, $130. 477-6109.

11' FIBREGLASS SUNFLOWER sailboat, fully rigged. Phone 384-8410.

92 SPORTING GOODS

GUNS

RIFLES:
Win. 351 Cal. auto., $57.50. Sav. 300 Cal. and 4x scope, $149.50. Custom 7 mm Mauser, $109.99. Rem. 30-06 auto. $119.50. Win. model 92, 44-40, $159.50.
SHOTGUNS:
L. C. Smith 12 ga. Double, $289.50. Browning 12 ga. auto., $219.50. Beretta 12 ga. O-U, $224.95. Lefever 12 ga. dble. $59.50.
PISTOLS:
Llama 22 auto., $69.50. Colt 357 mag. Border Patrol, $149.50. Colt 38 spl. police positive, $69.50. Inglis 9 mm auto., $109.50. Lots of surplus ammo for sighting in.

BUY — SELL — TRADE
ROBINSON'S
1307 Broad 385-3429

HUNTERS
Colonial style ornamental gun cabinet complete with 5 guns. 308 Norma Magnum Super Safari with weaver 4-power scope. Mint condition. Remington 300 Savage, pump action, excellent condition. 12 gauge pump, chocked and ribber, excellent condition. Remington nylon 77 semi-automatic, with 4-power scope; brand new 410 single gauge, good condition. Also cleaning rods, shells and belts. $550 complete or may sell separately. 382-2682.

FRANK WHITE'S SCUBA SHOP
Where you have a choice of the 3 top names in diving equipment, Scubapro, AMF Voit Swimmaster, and US Divers, also the best made in Canada wet suit. 832 Fisgard.

ROYAL OAK SPORTING GOODS
SUMMER FUN
Swim fins, masks, snorkels, water skis, camping supplies. Fishing lines, rods, reels and lures.
Royal Oak Shopping Centre

ARCHERY!
Special season opens Aug. 26th.
ROBINSON'S 385-3429

RAY'S SPORTS CENTRE
Complete Hockey School Supplies
1692 Douglas 385-6319

FRANCHI O-U SHOTGUN. TRAP models, excellent condition. 478-5235.

1943 9MM LUGER (BYF). GOOD condition. Phone 382-4537 after 5:30.

RIFLES AND SHOTGUNS. 939 ESquimalt Road. 383-7714.

93 CAMERAS, SUPPLIES AND PHOTO FINISHING

ELECTRIC EYE
Put the fun back in taking pictures. Come and see our great selection of small pocket sized automatic 35mm cameras.
Olympus Pne EE-Z $49.95
Olympus Pen EES-Z $59.95
Olympus 35 ECK $99.95
Canonet 2.8 $115.00
Canonet 19 w. auto. flash $135.00
Honeywell Visimatic 615 $89.95
Fujica compact S $49.95
Along with these "do anything 35s" we also have the pocket Instamatic and still a good selection of used cameras. Drop in and see us.

ELECTRIC EYE
1006 BROAD ST.
VICTORIA

SIMPSONS-SEARS
Camera Counter
for top quality photofinishing on G.A.F. Kodak Fujicolor negative films. All prints in new silk finish. 12 exposure roll ONLY $2.99
388-9111
Extension 203

IF YOU'RE NOT AN EXPERIENCED PHOTOGRAPHER — TALK TO SOMEONE WHO IS! The staff at both VPS stores will be glad to help you get better pictures ... and our speedy processing service will get them back to you faster, for less! Color negative film processed in two days with JUMBO silk finish prints ... only $2.99 for 12 exposure roll, $4.49 for 20.
VICTORIA PHOTO SUPPLY
1015 Douglas Street 385-3458
Hillside Centre 383-8831

HASSELBLAD
Franchised Hasselblad dealer for cameras and accessories.
Best photographic values for Bolex, Braun, Daylite, Durst, Kodak, Konica, Honeywell, Mamyia, Pentax etc.
Professional films and processing.
VIDEO SOUND CRAFT
3615 Shelbourne 477-3223

HILTON
PHOTO SUPPLIES LTD.
Trans-Canada Highway
Chemainus
Vancouver Island's Finest
Photo Supply Centre
Drawer 750 Ph. 246-3311

PENTAX H3V. EXTRA LENSES, accessories, after 5 p.m. 382-9495.

96 RANGES, STOVES AND FURNACES

OLDER G.E. RANGE, 38", 4-burner, good working order. 592-1338.

NEW COUNTERFLO FURNACE, 90,000 BTUs, complete metal asbestos chimney. 477-2125.

97 FURNITURE

BEAUTIFUL DINING ROOM furniture in rich mahogany. Living room furniture consisting of chesterfield, chairs, settes, coffee and end tables. Large Karistan rugs. Rare clock and candle holder. 25" color TV, double oven stove, refrigerator, grandfather clock, 2 desks. The very finest of quality and in mint condition. 592-1307.

GOLD VELVET LOVE SEAT, $100; Colonial single bed, $75; Sklar oxblood naugahyde recliner, $75; 2 turquoise brocade tub chairs, $75 a pair; crystal chandelier, $30; etc. All like new. 385-9874.

HOUSE FURNITUE FOR SALE. Leaving city, September 1. 2 bedrooms, living room, kitchen, refrigerator, stove, small apartment-size washer, brand new. Good sale. 383-5984. 276 Beechwood Avenue.

Buy — Sell — Appraise
KILSHAW'S
AUCTIONEERS
1115 Fort 384-6441

LUNDS
AUCTIONEERS
WE BUY AND APPRAISE
926 Fort 386-3308

PAY CASH AND SAVE
See Our Ad Under Miscellaneous
PANDORA FURNITURE LTD.
NEW AND USED FURNITURE
1050 PANDORA AVE.
383-6319

FURNITURE — CARPETS
Cleaned in your home.
For free estimates call
Ambassador Home Service 382-5532

FOR SALE: BUFFET, CHESTERfield suite, rocker, armchair. Offers. Stove, $40. 479-4592 after 5 p.m.

3-PIECE SECTIONAL CHESTERfield, with 2 sets of slip covers, $50. Armchair also available, $15. 383-2547.

FOR SALE, 4' BED WITH bookcase-headboard, Sealy mattress, 6-drawer dresser with mirror, $85. 477-4789.

MOVING. MUST SELL 9-PIECE mahogany dining room suite, $600. Phone evenings. 592-6220.

CHESTERFIELD AND SWIVEL rocking chair; good condition. Phone 598-4828.

HUB FURNITURE
Buy and sell good used furniture.
715 Johnson 384-6425

UNUSED MEDITERRANEAN end tables and coffee tables, must sell. 478-1298.

WALNUT BEDROOM SUITE with Sealy box spring and mattress. New condition. 384-8830.

BUNK BEDS, BUILT TO ORDER of ⅝ plywood, $40. 479-7400.

98 TV, STEREO, RADIO SALES AND SERVICE

COLOR TV SALE
that
CAN'T BE BEAT
and will
NEVER BE DUPLICATED.

EXAMPLE:
PHILCO — 26" console color TV Mediterranean style
Mgr. Sugg. List $899
Once only price $725
with trade.

SYLVANIA — 26" console color TV Mediterranean style
Mgr. Sugg. List $909.95
Once only price $777
with trade

QUASAR — 25" console color TV Mediterranean style
Mgr. Sugg. List $799
Once only price $685
with trade

For these and other special prices contact ART JOHNSTON
CONTINENTAL HOME SUPPLY
851 Johnson 386-2458

COLOR TV
Rent or rent to own
$16 MONTHLY AND UP
ZENITH
FLEETWOOD
HITACHI
PANASONIC
PHILCO FORD
Immediate City Wide Delivery
CALL NOW, 385-2435
24-hour phone service
MAIS FURNITURE
1821 COOK

AMPEX CASSETTE STEREO $75. Phone 382-1414 5-7 p.m.

98 TV, STEREO, RADIO SALES AND SERVICE

RENT TO OWN
$18.89
1972 Electrohome 19" color TV. 3 years unconditional guarantee on all parts and labour, 6 years on picture tube.
WE SELL THE BEST AND SERVICE THE REST. Service dept. also open
CITY CENTRE TV
3970 Shelbourne 477-6971
University Heights Mall
10 a.m.-10 p.m. daily.

1973 MODELS
ARRIVING DAILY
Many now on display. Color and black and white TVs, Stereo consoles
CHOOSE FROM ELECTROHOME, RCA OR ZENITH
ALL EXISTING
1972 STOCK AT
SPECIAL REDUCED PRICES
KENT'S LTD.
742 Fort St. 383-7104

SPRING CLEAN UP ON ALL 1972 models. Now you can own a 1972 Electrohome color TV for only $17 monthly or get on our rent to purchase plan on the 20" BW. TV. As low as $8 monthly. Also 25" and 26" Electrohome color TVs, available on a very low monthly basis. Clearing out all used black and white TVs as low as $25 per unit. Limited quantities. Call now, City Centre TV, 477-6971.

TV RENTALS
FROM $7.00 PER MONTH
A reliable rental service
MAIS FURNITURE
1821 Cook St. 385-2435

AUDIO COMPONENTS AT VERY low clearnance prices. Wharfedale Fisher — Philips — Telefunker — Dual.
ATLAS STEREO AND TV
763 Fort 385-2712

CAV ELECTRONICS LTD.
Marantz, Crown, Quad, AR, Bose, Thorens, Dual, Garrard, Sinclair, Shure, GTS.
758 Yates 388-6564

FOR IMMEDIATE SALE, NORESco Solid State NC 341, amplifier, dual 1210 turntable combination, $175 or best offer. Apply 477 Burnside East after 6 p.m.

COMPONENT STEREOS
Sharp, Juliette, R.C.A.
Actron and Philips
QUADRA SERVICENTRE
3514 QUADRA 385-6422

TV SALE CONTINUES
19" Admiral colour, $379
26" Admiral color console, $579.
BUTLER BROTHERS
385-3832

2-MONTH-OLD COMPONENT STEREO, DUAL TURNTABLES, NORESCO SPEAKERS AND RECEIVER. AS NEW, LEAVING TOWN. SACRIFICE, $400. 477-2159.

REASONABLE GUARANTEED car radio repairs. Burnside Car Radio, 350 Burnside Road East. 385-7379.

MUST SELL IMMEDIATELY, 5-mont-old cabinet stereo, oak with slate top, cost $1,100. What offers. 386-0135.

HEADQUARTERS FOR CITIZEN band radios (C.B.) warehouse sales. Macdonald Furniture Mart, Pandora and Broad, 383-1171.

HUDSON'S TAPE CENTRE
NORESCO 60 watt package
Reg. $359.50 Sale $299.50
1543 Fort St. 382-0923

USED 21" ADMIRAL COLOR. New pic. tube, $350. Butler Brothers, 385-3832.

23" FLEETWOOD BLACK AND white, excellent condition, $75. 478-4500.

25" EMERSON COLOUR TV, EXcellent condition, $200 only. 2 years old. 478-4500.

19" ADMIRAL BLACK AND white, excellent condition, $50. 478-4500.

21" TV, WORKING WELL, $35. 386-0710.

GOOD WORKING 23" TV, FIRST $50. 386-0710.

99 GROCERIES, MEAT AND PRODUCE

THE WAREHOUSE WHOLESALE Food Distributors, 47 Songhees Rd. First turn left — 100 feet past Johnson St. Bridge, and Oakcrest, 3475 Quadra. Prices effective Mon., Tues., Wed. Open to the public daily, 9 a.m. to 9 p.m. Open Saturday 'til 6 p.m. We reserve the right to limit quantities Pork chops, fresh, lean, 69c lb. Rib steaks, Canada choice, the lowest price and best quality, 98c lb. Canada choice, lean, Cross rib roast of beef, 89c lb. Bologna, No. 1 — By the piece, 39c lb. French Maid, bleach, giant 128-oz., 59c. Mom's salad dressing, large 32-oz. jar, 49c. Oakcrest Select ice cream, ½ gal., 98c. Royal Stewart premium canned pop, 10 tin, zip top tins plus deposit, 89c. Swing orange crystals, 5 pkgs., 69c. Fresh No. 1 local cabbage, crisp and green, 9c lb.

FRONT QUARTER SALE
Cut, wrapped, ready for your barbecue, low, low price 55c lb.
Sides of beef 69c lb.
SPECIAL SUMMER
Bar-B-Cue pack 50 lbs. $36.95
No waste and includes 20 lbs. chuck steaks.
ALBERTA MEAT MARKET
1811 Cook 383-3012

FREEZER ORDER SAVINGS
Red or blue brand beef—side 72c, hinds 85c, front 61c; cut wrapped, quick frozen and delivered. Easy terms to suit you. Open Sundays.
JIM'S LOW COST
284 Belmont Road 478-3424

SUMMER SALE
Canada Choice, Canada good freezer beef, sides 72c lb., hind quarter 85c lb., front quarter 61c lb. Super Low Cost Market, 899 Esquimalt Road. 382-8196, open daily 9-9.

HARVEY'S MEATS
2719 Quadra 383-2031
Chuck steaks 89c lb.
Minced shoulder steaks 89c lb.
Potato salad 59c lb.
Red brand fronts 59c lb.

SHOP AT "THE WAREHOUSE" Wholesale Food Distributors, 47 Songhees Rd.; first turn left — 100 ft. past the Johnson St. Bridge. Open daily, 9 to 9, Sat. 'til 6 p.m.

FIRBANK FARM
1180 ROYAL OAK
Fresh Fruit and Produce.

VICTORIA MEAT MARKET
COMPARE ANYWHERE
625 JOHNSON STREET

WILLIAMS QUALITY MEATS
Red Brand Sides $149.95 each
795 Fort St. 384-1613

BLUEBERRIES
Mattick's Farm. 5325 Cordova Bay Road.

TOMATOES, LARGE 25c A pound, 10 pounds $2. Small 10c a pound. 6432 Pat Bay Highway.

SILVER RILL FARM CORN
Now ready. 652-2019 or 652-3509.

100 MISCELLANEOUS FOR SALE

UNDER THE YELLOW SIGN
USED SELECTION
Solid maple spool bed $19.95
5-pc. Metal Dinettes, from $29.95
Dresser and Mirror $39.95
NEW SELECTION
Rosewood Buffet $64.95
Rosewood Hutch $39.95
Loveseats, from $99.88
Hoover Upright Cleaner $99.95
Large Selection of New and Used on Show. Free Delivery.

BARGAIN ANNEX
753 VIEW ST.
Division of
Standard Furniture
382-5111

AUTOMATIC TELEPHONE ANSwering machine, 24-hour operation. Rent to own, $10.88 month. R. and T. Business Systems, 384-0145.

COPPERTONE DINETTE SUITE; hostess chair; new condition; trailer hitch, 384-9575.

100 MISCELLANEOUS FOR SALE

SIMPSONS-SEARS
INSTALLS
QUALITY CARPETS
Pick your price, pick your colour and Simpsons-Sears will have your beautiful new carpet PROFESSIONALLY installed in your home.
CHARGE IT!!
NO OBLIGATION
PHONE 388-9111
SHOP at HOME Service

BARGAIN PRICES EVERYDAY
Duncan Phyfe table and six chairs $262.50, wall china cabinet $179.00, corner china cabinets $95.00 and $169.00, console tables $79.00 and $119.00, bedroom suites $69.00 to $499.00, pair of twin beds complete $135.00, hide-a-beds $172.00 and $189.00, love seats $45.00 and $99.00, bunk beds complete $129.00, studio couch $69.00, automatic washer and dryer $299, Hoover portable washer $85.00, Kenmore portable washer $149.00, firescreen, companion sets, gift items, china and many in-store bargains.
Use your Chargex
PANDORA FURNITURE
NEW AND USED FURNITURE
1050 Pandora Ave.
383-6319
Closed Wednesday

MEL'S MEL'S MEL'S MEL'S
BARGAINS
2 pc chesterfield suite $150.00
Walnut telephone table and chair $ 59.50
5 pc light bedroom suite $150.00
3 pc walnut dinette set $ 36.50
Green hide-a-bed $175.00
G.E. portable TV and stand $100.00
MEL'S BARGAINS
823 Pandora Ave. 384-3152
Opposite B.C. Hydro
MEL'S MEL'S MEL'S MEL'S

XXXXXXXXXXXXXXXXXXXXXXX
EATON'S
WAREHOUSE
STORE
749 VIEW ST.
Remember You Can Budget Charge Through Our Customer's Accounts Office, 3rd Floor
XXXXXXXXXXXXXXXXXXXXXXX

THE TRADERS WAREHOUSE
Maple desk $ 99.95
Brown chesterfield, only $ 39.95
Duncan Phyfe drop-leaf table $ 89.95
3-pce. chesterfield suite $ 39.95
Hoover washer spin dryer $119.95
22' electric range $ 29.95
Step table $ 8.95
Red davenport $ 79.95
McClary fridge $ 69.95
30" electric range (as is) $ 19.95
Warehouse Open Till 5 p.m.
715 FINLAYSON 388-6264

FRIDGES — RANGES
TVs — FURNITURE
MANY DISCOUNT PRICES
CHECK AND COMPARE
TILLICUM FURNITURE AND APPLIANCES
Tillicum at Craigflower
384-1216

NEW MATTRESSES
3'3" mattress and box $54.00
54" mattress and box $68.00
Queen size mattress and box $98.00
LARGE SELECTION
of good clean appliances.
14½ cu. ft. upright freezer $140.00
ROYAL FURNITURE AND APPLIANCES
733 Johnson 388-9021

CHEST WADERS
Made of extra strong nylon uppers with heavy rubber-type lug soles. Sizes 7 to 12. $11.49
SPENCER'S STORES LTD.
1110 Gov't St. Downtown

COLEMAN CAMPING EQUIPMENT
Come in and see our complete line of camping equipment — camp stoves, coolers, insulated jugs, lanterns, tents and accessories — all at competitive prices.
SLEGG BROS. LUMBER LTD.
3955 Quadra St. 479-7151

PEOPLE'S TRADING POST
2510 Trans-Canada Highway
Open Sunday 1-6 p.m.
478-3933
"THE POST WITH THE MOST"

DO YOU WANT
TO SAVE MONEY ON
FURNITURE — APPLIANCES
ROYAL FURNITURE AND APPLIANCES
733 Johnson 388-9021

DAVE TAYLOR
DECORATING CENTRE
579 Gorge Rd. E. 384-1914
GLIDDEN PAINTS
FLOOR COVERINGS
WALLPAPER
OLYMPIC STAIN
WINDOW GLASS

RUGS LOOK "NEW." IT'S SO easy with RUG-MATE stain removing rug shampoo. Rent electric shampooer for $1.00, plus materials. Clark and Pattison, 760 Bay St. See our ad under Painters for other supplies.

WE'RE MOVING
One copper hot water tank, $30. One fridge, $35. One 24" stove, $24. One large dresser with mirror, $45. One baby buggy, $15. Small ironing board, $3. Ladder, $3. One pair skis and poles, $60. Phone 382-8943.

EVERLITE CORRUGATED fibreglass sheeting — for roofing or fencing-in that new patio! Comes in attractive colours, has long life, and is easy to install. Industrial Plastics Ltd., 2105 Douglas.

COLEMAN
AUTHORIZED SERVICE
Lanterns—Camp Stoves
and Outing Products
PARTS and REPAIRS
VIC. LAWNMOWER HOSPITAL
834 Johnson 386-8338

WOOD OVERHEAD GARAGE door with hardware — 96"x78"; two leaded French doors for 60"x78" opening; 16" Suffolk power reel mower; lawn fertilizer spreader. Call 592-6644 evenings.

MOVING, 2-YEAR-OLD McClary-Easy electric range, $165; 3-month-old Speed Queen electric dryer, $175; Speed Queen automatic washer, $150. 652-2561.

SINGLE BROWN METAL BEDstead and spring, $5.00. Cold pack canning outfit, plus Kerr wide mouthed jars, 2 quarts, 24 pints. 479-4522.

WEDDING DRESS, CUSTOM made, Size 10, $75 or offers. Misc. Ladies dresses. Size 10. Photo enlarger, easal paper etc. $50. 478-4013.

TABLE AND 4 CHAIRS, $30. China cabinet, $35. Baby carriage, $30. 382-7072, 385-5348.

LIVING ROOM, BEDROOM, kitchen, dining room suites. Garden tools, etc. 385-4577.

4'6" WALNUT BED, GOOD SIMmons mattress, $35. RCA TV, $35. 382-4192.

SUPER TWIN SIMPLICITY washer spin dryer, immaculate shape, best offer, 384-4026.

AUTOMATIC DRYER IN EXcellent condition. $100. 385-6194.

The Daily Crossword Puzzle

By R. A. Power

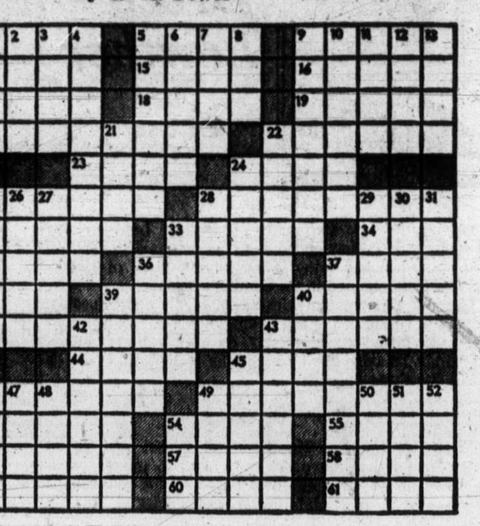

ACROSS
1 Trout
5 Lower law
9 Navigation hazard
14 De —: Elegantly sumptuous
15 One of great courage
16 1-100: Prefix
17 Time periods
18 Line up
19 Speed trials
20 Act of removing
22 Present but not manifest
23 Skin of a fruit
24 Head of roman Catholic Church
25 Those bound in servitude
28 Effective
32 Kind of beer
33 Manufacturer
34 Canada's neighbor: Abbr.
35 Natives of: Suffix
36 River of Africa
37 Small biting insect
38 The human race
39 — out: Hit baseball directly to fielder
40 Candy
41 Pulls out
43 NHL, NFL or NBA performer
44 Malt liquors
45 Clairvoyant
46 One who has captured a thing
48 —— wheat
53 Another time
54 Nursery sounds
55 Its capital is Des Moines
56 Grade
57 River of Europe
58 Copied
59 An NCO: Informal
60 Hammerhead part
61 Roman emperor

DOWN
1 Dressed
2 Of great size
3 Bandleader — Stordahl
4 Saves for future use
5 Binds
6 King of Judea
7 Strength
8 Very recently
9 Painter's tool
10 Pistol: Slang
11 If ever
12 Sun disk: Var.
13 Itemize
21 Layer of a wedding cake
22 Below in authority
24 Puttered
25 Viscous mud
26 Milky viscous sap of some trees
27 One with power to act
28 Boys who run errands
29 Bay between Maine and New Brunswick
30 Act of treating
31 Subsequently
33 Aromatic plants
36 More appealing
37 Protector
39 Newsy —: Ice hockey great of the past
40 Vanish
42 Place assigned on scale
43 Living body of human being
45 Excelled
46 Vehicles
47 Site of the Taj Mahal
48 Former late, late man
49 Grievous
50 Narcotic
51 Wide-mouthed jug
52 Wall part
54 Seal off a gas well

Yesterday's Puzzle Solved

100 MISCELLANEOUS FOR SALE

OUTDOOR EQUIPMENT

SPECIAL
WILKINSON sword shears, long handle. Reg. $21.95. NOW $16.95

New and reconditioned mowers — reels, rotaries, riders, tillers, compost shredders, sickle mowers, generators, water pumps (all types), sprinkler systems, outboards.

JERRI Sickle Bar, Mowers NEW from $285

One 25" rebuilt RIDING MOWER, 3-Speed Trans. $299.95

SHARPENING—PARTS REPAIRS
For most mowers, tillers, riders, chain saws, etc.

VICTORIA LAWNMOWER HOSPITAL
834 Johnson 386-8338

CLEARANCE
WHILE IT LASTS
100% NYLON SHAG, orange $4.95 sq. yd.
SCULPTURED NYLON, green and gold $4.49 sq. yd.
PLUSH, violet, white, gold and green $5.49 sq. yd.
INCA HAND MADE area rugs from $49.85
DO IT YOURSELF NYLON SHAG, blue $5.49 sq. yd.
THOUSANDS OF YARDS OF CARPET TO CHOOSE FROM
DIRECT TO YOU FROM OUR WAREHOUSE
CARPET TREND
At Langford and Skinner St.
386-7501

Used TV's and Appliances
Westinghouse Apt. size refrigerator, 24" wide, excellent condition. ONLY $79.95
Electrohome consolette. Good working order $29.95
12 cu. ft. Frigidaire Zero Zone automatic defrost fridge — modern square look cabinet. Left hand door. Only $89.95
MAIS FURNITURE
1821 Cook St.
385-2435

NEW FALL STOCK
Sport Coat and Slacks
Wide choice of colors and styles.
$48.10 UP
LES PALMER LTD.
714 View 382-2825

MOVING
Boy's blond bedroom desk and matching chair, $60. White wool hooked floral rug, size 10x14, $100. 2 Polaroid cameras, cost new $175, will accept $50 each; Large office desk plus Credenza and high back chair, cost $900 new, will accept $450. Various odds and ends. Make an offer. Call 479-7569 from Monday, August 7.

COLEMAN 2 BURNER GASOLINE stove, $10. Coleman catalytic heater, $10. Coleman icebox, $7. Viking wringer washer, $35. Wool rug, 9x12, $20. Westinghouse vacuum cleaner, $20. 9" bench saw with stand and motor, $75. 478-4916.

WESTINGHOUSE FREEZERS—always first grade—no seconds. Specials! 23 cu. ft. $258.50; 12 cu. ft. $199.50; 7 cu. ft. $179.50. Macdonald Furniture Mart, Pandora and Broad. 383-1171.

20 MILLION MAYTAG OWNERS can't be wrong. Get one today at
C. TAYLER
HOME APPLIANCE LTD.
707 Johnson 383-3281

LO-COST
Lawnmower repairs, reconditioned lawnmowers, reasonable. Free pickup and delivery. 31 Regina, 384-9079.

A.B.C. ELECTRIC — 382-7221
New and rebuilt appliances. Vacuum cleaners, polishers, etc. One-year warranty. Good selection. Reasonable prices. 831 Yates.

ELECTRIC TOILET FOR SUMmer cottage. 478-3621.

100 MISCELLANEOUS FOR SALE

WE BUY AND SELL YOUR good used furniture, hide-a-beds, chesterfields, or what have you? Call Happy Harry's. Quick appraisals. 385-4146 days, 388-9567 evenings.

WE'RE MOVING
One large character dresser and mirror, $45; one Kelvinator fridge, $35; one baby buggy (English style), $15; one copper hot water tank, $15. 382-8943.

HOUSEHOLD FURNITURE FOR sale, reasonable. Also imitation fireplace. Suitable for use in rumpus room. Apply 317 Beckley Avenue.

ELECTRONIC OVEN BY TOSHIba now on display. Also G-E electric kettles, toasters, hotplates, frypans and irons in stock. Kent's Ltd., 742 Fort, 383-7104.

ROYAL OAK HOBBIES
Royal Oak Shopping Centre
Hours 9-6 daily, Thurs. and Fri. till 9
479-7814

SMITH-CORONA TYPEWRITER $75. New King trumpet, $70. Hide-a-bed, $50. Record player, $35. Frigidaire, $40. 2 10-speeds. $85 each. 477-8994.

JOHN DEERE LAWN MOWERS. Chain saws, 7 h.p. lawn tractor, grass sweepers, power sprayers. VICTORIA JEEP, Hillside at Rock Bay.

MAIDEN HAIR AND SWORD fern. Large clumps, $2.50. 2 H.P. electric motor, 220 V 3-phase, $30.00. Knapsacks, Gov't. surplus, 75c. 385-3155.

WATERPROOFING COMPOUND for TENTS. $5.00 A GALLON
VICTORIA TENT AND AWNING
831 Fisgard St. 382-5215

NEW SAMPSON-DOMINION HAIR dryer, $15. New trim wheel, $6. Royal portable sewing machine, $25. Best offers accepted. 479-7677.

REMINGTON SHOTGUN, 12-guage, 1 year old, terrific condition, $80. Fridge, $15. Birdcage, $5. 598-3226.

30-INCH WHITE BEL AIR stove, like new, $90. Single bed, with beautiful Aquarious spread, $25. Ring after 5:30, 383-5881.

TYPE 'N WRITE SHOP
Used typewriters and adders bought and sold.
744 Johnson 385-3112

THE ROCKHOUND SHOP
All rock-hobby items and genuine stone jewelry. 850 Tolmie. 388-5341. (Closed Mon., open Fri. to 9 p.m.)

MCCLARY EASY STOVE AND fridge, avocado green, 6 months old, also used washer-dryer. 383-8303 or 642-3241 or 642-5531.

LIMOGES, GOLD BORDER, soup plates, $3; Bouillon cup with saucers, $5. Sterling Vermeil Bouillon spoons, $8. 598-2850.

DICKER MARTENS PAINT CO.
The right paint, right answers, right prices. FACTORY TO YOU.
616 Herald St. 383-1127

OWNER OUTGROWN DRESSES, suits, 10-15 sizes, some worn once. Original price $30 to $200. Selling for $5 to $35. 479-1547.

31 USED NCR CASH REGISTERS, prices starting at $295.
CITY OFFICE EQUIPMENT LTD.
826 Yates 386-8396

18" POWER ELECTRIC MOWER — Hudson's Bay model, like new. $65 complete with extension cord. 385-5517, 1121 Woodstock.

HIDE-A-BED, ELECTRIC ironer, linen hamper, toaster, Reed organ, recliner chair. Phone evenings, 598-1411.

RANGE FINDER, (LIKE A telescope for viewing ships at sea or the stars) with stand and case, $80. 477-4389.

THE PAINT FACTORY
Sidney 656-1071 Colwood 478-5525

INGLIS WASHING MACHINE, excellent condition, $175. Douglas dryer, $50. 477-1757.

25% OFF SHOE REPAIRING. 931 Cloverdale Ave. Open 7 day, evening.

PRICE'S KEY SHOP
Safes, Locks, Keys
847 Fort 384-6221

BUNK BEDS, $25. DRESSER AND chest of drawers, 3 hockey helmets. 383-8917.

WHITE DRAPES, 6 PANELS, $50; Hoover polisher, $15; G.E. polisher, $10; inside door, $5. 592-4209.

8 CU. FT. G-E FRIDGE, CROSS-top freezer, $30. 384-7813. All Temp.

FOR SALE — FRIDGES, ranges and miscellaneous furniture. 479-2892.

AVOCADO SELF-DEFROSTING fridge and stove. New condition. 385-1771.

HALLICRASTERS CB-3A TWO-way radio with accessories, $60. 385-8195.

TWIN SIZE BED, $70. AUTOMATic washer, $170. Both new condition. Apply 166 Medana Street.

EASY WASHER WITH PUMP, $30. Fibreglass tub, $10. 478-7416.

HAND VACUUM, 1964 VALIANT. 384-6162.

5" CONTINUOUS GUTTERS, ENamelled. B.C. Aluminum. 479-3232.

MOVING TO EUROPE, HOUSEhold items for sale. Phone 383-4386.

FOR SALE: USED BRICKS, 11c each. 479-4938.

DE LUXE BICYCLE EXERciser, almost new. 384-1526.

DE LUXE EXERCISER BICYcle, almost new. 384-1526.

POWER LAWN MOWER, REEL type, good condition. 477-1949.

ALUMINUM PICTURE WINDW, 5'6"x4'6", $30. 385-2575.

103 MISCELLANEOUS WANTED

LOOKING FOR ALL BRASS DOUble bed. 382-7304.

WANTED: HIDE-A-BED IN GOOD condition, reasonable. 385-4305.

103 MISCELLANEOUS WANTED

MONEY IN A HURRY
CASH LOANS on tools, guns, musical instruments, cameras and sporting goods. We BUY also WEAPONS, INSTRUMENTS, etc., for READY CASH.
BILL SCOTT'S
UNIVERSAL PAWNBROKING AND AUCTION CENTRE
584 JOHNSON 383-9512
Formerly BJ Trading, 617 Johnson

SIDNEY BARGAIN HOUSE
We pay top prices for goods of all descriptions, from a handful to a house full. Furniture, tools, appliances, glassware, dishes, etc. Our specialty is antiques. 2372 Beacon Ave., Sidney, 656-3621.

KILSHAW'S
AUCTIONEERS
Buy — Sell — Appraise
1115 Fort 384-6441

THE SALVATION ARMY
Needs your re-useable clothing, furniture and household goods. "Help us to help others". Family Thrift Stores, Victoria, Sidney and Langford. For pickup 386-3295.

LUNDS
AUCTIONEERS
APPRAISE AND BUY FOR CASH
926 Fort 386-3308

FAMILY TRADING LTD.
Cash for furniture, tools, appliances, guns, etc.
731 Goldstream 478-5631
Mon. - Fri. 9 a.m. - 6 p.m.
Sun. 1-5 p.m.

WE PAY CASH
For good tools, cameras, instruments, luggage, antiques etc. ISLAND TRADING, 1717 Gov't. 384-5354.

WANT TO DISPOSE OF YOUR good used furniture, chesterfield, appliances, stereo, TV's etc. quickly? Call Happy Harry's, 385-4146 days or 388-9567 evenings.

IMMEDIATE CASH
We buy good used furniture, appliances, TVs, etc. BETTER-Buy, days 385-4345.

GOOD BOOKS ALWAYS BOUGHT
HAUNTED BOOKSHOP
845 Fort 382-1427

ANY OLD JEWELLERY, RINGS, old gold, watches, small boxes, etc. Bygone's, 1034 Fort, 383-8025.

HOUSEHOLD ODDS AND ENDS, china, glass, kitchenware, etc. 388-5276 or 382-8590.

WANTED: SLIPCOVERED CHESterfield and chair, tea wagon, British rug, trunk. 384-1279.

GUNS OF ALL TYPES
INSTANT CASH
ROBINSON'S — 385-3429

SPOT CASH
For good furniture-appliances
ROYAL FURNITURE 388-9021

WANTED: CHESS SET, IVORY preferred, pieces 3½-4" high. 592-6332.

FRIDGES, FREEZERS BOUGHT. 384-7813. All-Temp.

SQUARE DEAL BUYS
383-1221 1126 Hillside 383-1601

109 MISCELLANEOUS TO RENT

RENT TO OWN
NEW SEWING MACHINES
Domestic and Industrial
SAWYER SEWING CENTRES
840 Fort St. 388-6228

CHEMICAL TOILETS
For special events, picnics, construction sites.. Phone ACME Septic Tank Services Ltd., 478-6953.

115 SWAPS

SWAP
Will take truck camper or car or smaller home, or lot as down payment or part down payment on large, older family home in Victoria. Excellent rental area. Home has full basement, new kitchen cabinets, near new furnace, plus workshop with heavy duty wiring. Call GEORGE WALL at 386-2955 or res. 478-5681. Mayfair Realty.

SWAP DIAMOND JEWELRY FOR equity in revenue property, value of property, $30,000 and up. Call 385-0623, Brandon's.

TRADE EQUITY IN WATERfront property for ? 382-9014 or 652-2080.

1970 360 YAMAHA ENDURO FOR pickup, or cash. 383-2218.

SWAP '64 RAMBLER, 6 AUTOmatic, for boat. Phone 658-5773.

117 ANTIQUES

FROM ONE OF THE FINEST HOMES ON BEACH DRIVE
French 18 Century carved wood console table with block marble top. Gilt carved wood console table with marble top and mirror back. Exquisite carbing and in mint condition. Three 18 Century large oval gilt wall mirrors with three candle sconces. A very fine and rare 18 Century mahogany sideboard table. 4 tables tapered and fluted legs, with carved open work corner brackets. The Centre of the Frieze, carved with mask space and corner copia. Two 19 Century French inlaid curio cabinets with curved glass doors, brass trimming and marble top. A rare matched set. One gilt arm chair. One tall settee. Chinese rug in beige tone, 14'x18'. 592-1307.

KILSHAW'S
Buy for Cash
Appraise for all purposes
1115 Fort 384-6441

CASH FOR ANTIQUES AND OLD things. Bygones, 1034 Fort. 383-8025

120 GARDEN SUPPLIES

Fertilizer

WHY PAY? CHICKEN MANURE, no charge. Oaks Poultry Farm, 888 Downey Road, Sidney, 656-2485.

SIDNEY DUCK FARM, 656-4412. Duck manure, 60c bag, delivered.

Plowing, Rotovating and Cultivating

COOPER'S TRACTOR SERVICE
Gardens, yards tractor, rotovated, plowed, cultivated and levelled. Mowing. 382-9316.

120 GARDEN SUPPLIES

Plowing, Rotovating and Cultivating

CENTRAL SAANICH TRACTOR
Rotovate, plow, cult, level, etc. Loader, post holes and mowing. 652-3306.

DON'S TRACTOR SERVICE
Rotovate, plow, grass cutting, Loading and hauling. 477-3913

C. STARCK, ROTOVATING brush and grass cut, post holes etc., loading and hauling. 479-3157.

Top Soil, Rocks and Fill

REALLY GOOD TOP SOIL, CONTACT LAYRITZ NURSERIES, 384-6943

TANDEM DUMP WILL HAUL sand, gravel, fill, navaleck, etc. Also stumps and bush from clearing. 386-0756.

FREE FILL, DELIVERY charge only. Top soil, gravel supplies. 479-5719, 479-1582.

BLACK TOP SOIL. SMALL ORDERS ONLY. BY YARD OR SACK. 479-5719.

SAND, GRAVEL SUPPLIES used red bricks and clay fill. O.K. Trucking Co. Ltd. 386-3414.

BEST TOP SOIL IN TOWN. $4.5[illegible] per yard. Minimum 6 yards. Also sand and gravel. 478-6351.

A-1 CLEAN TOPSOIL.
478-3668.

FILL WANTED, WEST BURN[illegible] side area. 479-5837.

Seeds, Bulbs, Plants Trees, Shrubs

MAIDEN HAIR AND SWORD fern. Large clumps, $2.50. 385-3155.

125 PETS AND SUPPLIES

WOULD LIKE TO FIND GOOD home for house-broken, loveable puppy. Has had shots. Likes to be outdoors most of time. Can't stand warmth of house. 598-4957.

DOGS BOARDED — AL-AN KENnels Reg'd. Second best only to the dog's own home. A. V. Andersen Munn Road. 479-5510.

2 REGISTERED MALE SA[illegible] moyed, 2 months old and 2 years old. $100. Terms or Trade 479-6524.

BLACK MINIATURE POODLE puppies, registered, $100. Terms $25 montly. Maydon Kennels 743-2493, Duncan.

EL HUNT KENNELS
Over 25 years of breeding chihuahuas has produced nothing but the very best. 743-9331 (Cobble Hill).

OLD ENGLISH SHEEP DOG puppies, Shaperel, Box 48, Site 3 R.R. 2, Calgary, Alberta. Phone 249-5991.

2 REGISTERED FEMALE, MINiature dark apricot, house trained poodle puppies. Mrs. Rodger 743-9301.

WANTED GOOD HOME FOR 8-month female spaniel terrier spayed, loves children. 388-903[illegible] after 6 p.m.

AFFECTIONATE 3-YEAR-OLD male Dachshund. Urgently required home. unsuitable for children. $25. 658-8350.

PRESTIGE PET, ADORABLE pedigree Persian kitten, silvers cream. 598-4958, 383-0282.

CHROMED CAGE AND CHROME stand, female tame budgie, $20 384-8506.

ATTRACTIVE KITTENS, FREE to good home, will deliver 658-8435.

SAMOYED 10-WEEK-OLD FEmale, house broken and leash trained, show stock. $125. 477-5093.

DOBERMAN
Show quality, trained 7-month male. Sacrifice — $150. 477-6700.

HEALTHY ADORABLE SMALL miniature, black poodle puppies for sale. 383-1848.

CAIRN TERRIERS EXCLUSIVEly. Melita Kennels, Raymond a[illegible] Snelling. 479-2686.

GERMAN SHEPHERD CROSS puppies, lovely temperament, good with children, $15. 652-3256.

WANTED: GOOD HOME FOR friendly Springer Spaniel, good family dog. Phone 598-2340.

LOVEABLE CAT TO GIVE away, very good with children 383-8462.

PRETTY MALE KITTEN trained, 12 weeks, free. 385-1692.

4 FEMALE PART SAMOYED pups for sale 642-5790.

HALF SIAMESE KITTENS Grey with grey eyes. $5. 652-2609.

FLUFFY KITTENS, 8 WEEKS house trained. 477-5566 after 6 p.m.

HEATHERBELLE SCOTTISH Terrier Puppies, 479-2651.

WANTED: GOOD HOME FOR kittens. Call 598-1818 evenings.

REGISTERED GERMAN SHEPherd pups, $75. 652-1860.

SHEPHERD-SAMOYED CROSS pups. 479-3686.

CHARMING PEKINGESE PUPS Registered. 479-3544.

RABBITS FOR SALE, BABIES bred females, Californias. 592-3570.

PART CHIHUAHUA TOY TERRIer pups, $10. 478-1846.

127 CHICKS, POULTRY, HATCHING EGGS SUPPLIES

YOUNG LAYING CHICKENS FOR sale. $2.75 — $3 each. 382-8939.

MUST SELL THIS WEEKEND, 2 Toulouse geese, 652-2733.

128 LIVESTOCK SUPPLIES AND EVENTS

HAY FOR SALE.
656-4192.

THE ACE

World Champions

Reaching a slam and making it is always fun. Reaching a slam on a minimum of high cards and in the face of an opponent's announced strength is even more fun. And best of all is making such a close slam only by extra careful play.

Today's slam deal is such a hand. It was played in a recent duplicate tournament by Jason Floyd (South) of Gulfport, Miss.

Vulnerable: North-South
Dealer: South

NORTH
♠ J 9 5
♥ A 10 8 6 5 3
♦ —
♣ 9 7 5 3

WEST
♠ —
♥ Q 9 7 4
♦ A K J 9 7 2
♣ K J 2

EAST
♠ 10 6 4 2
♥ J 2
♦ 6 5 4
♣ 10 8 6 4

SOUTH
♠ A K Q 8 7 3
♥ K
♦ Q 10 8 3
♣ A Q

The bidding:

South	West	North	East
1 ♠	Dbl.	2 ♥	Pass
3 ♠	4 ♦	4 ♠	Pass
5 ♣	Pass	5 ♦	Pass
6 ♠	Pass	Pass	Pass

Opening lead: King of diamonds.

West announced at least the equivalent of an opening bid by his takeout double. North decided to show his good heart suit and then supported spades at his next turn. After South cue-bid five clubs, North showed his diamond control and South bid the slam.

West led the diamond king

Puzzle

...lies
...of the Mahal
...er late,
...man
...rous

50 Narcotic
51 Wide-mouthed jug
52 Wall part
54 Seal off a gas well

...esterday's Puzzle Solved

MISCELLANEOUS WANTED

MONEY IN A HURRY
SH LOANS on tools, guns, musi... instruments, cameras and ...rting goods. We BUY also ...APONS, INSTRUMENTS, etc., READY CASH.
BILL SCOTT'S UNIVERSAL PAWNBROKING AND AUCTION CENTRE
JOHNSON 383-9512
...rmerly BJ Trading, 617 Johnson

SIDNEY BARGAIN HOUSE
...pay top prices for goods of all ...criptions, from a handful to a ...se full. Furniture, tools, appli...es, glassware, dishes, etc. Our ...ciality is antiques. 2372 Beacon ..., Sidney, 656-3421.

KILSHAW'S AUCTIONEERS
Buy — Sell — Appraise
...5 Fort 384-6441

THE SALVATION ARMY
...eds your re-useable clothing, ...niture and household goods. ...elp us to help others'. Family ...rift Stores, Victoria, Sidney and ...ngford. For pickup 386-3295.

LUNDS AUCTIONEERS
...PRAISE AND BUY FOR CASH
...5 Fort 386-3308

FAMILY TRADING LTD.
...sh for furniture, tools, appli...es, guns, etc.
Goldstream 478-5631
Mon. - Fri. 9 a.m. - 6 p.m.
Sun. 1-5 p.m.

WE PAY CASH
...r good tools, cameras, in...uments, luggage, antiques etc. ...AND TRADING, 1717 Gov't. ...-5354.

...ANT TO DISPOSE OF YOUR ...d used furniture, chesterfield, ...llances, stereo, TV's etc., quick ...Call Happy Harry's, 385-4146 ...rs or 388-9567 evenings.

IMMEDIATE CASH
...buy good used furniture, appli...ces, TVs, etc. BETTER-Buy, ...r 385-4345.

...OD BOOKS ALWAYS BOUGHT
HAUNTED BOOKSHOP
...Fort 382-1427

...Y OLD JEWELLERY, RINGS, ...gold, watches, small boxes, ... Bygone's, 1034 Fort, 383-8025.

...USEHOLD ODDS AND ENDS, ...na, glass, kitchenware, etc. ...-5276 or 382-8590.

...NTED: SLIPCOVERED CHES...field and chair, tea wagon, Brit...rug, trunk. 384-1279.

GUNS OF ALL TYPES
INSTANT CASH
ROBINSON'S — 385-3429

SPOT CASH
For good furniture-appliances
...YAL FURNITURE 388-9021

...NTED: CHESS SET, IVORY ...terred, pieces 3½-4" high. ...-6332.

...IDGES, FREEZERS BOUGHT. ...7813. All-Temp.

SQUARE DEAL BUYS
...-1221 1126 Hillside 383-1601

MISCELLANEOUS TO RENT

RENT TO OWN
NEW SEWING MACHINES
Domestic and Industrial
SAWYER SEWING CENTRES
Fort St. 388-6228

CHEMICAL TOILETS
...special events, picnics, con...uction sites.. Phone ACME Sep...Tank Services Ltd., 478-6953.

SWAPS

...I take truck camper or car or ...aller home, or lot as down ...rment or part down payment on ...ge, older family home in Vic...ia. Excellent rental area. Home ...full basement, new kitchen ...inets, near new furnace, plus ...rkshop with heavy duty wiring. ...l GEORGE WALL at 386-2955 ...res. 478-5681. Mayfair Realty.

...AP DIAMOND JEWELRY FOR ...ality in revenue property, value ...property, $30,000 and up. Call ...-0623, Brandon's.

...ADE EQUITY IN WATER...nt property for ? 382-9014 or ...-2080.

...0 360 YAMAHA ENDURO FOR ...kup, or cash. 383-2218.

...AP '64 RAMBLER, 6 AUTO...tic, for boat. Phone 658-5773.

ANTIQUES

...FROM ONE OF THE FINEST ...HOMES ON BEACH DRIVE
...nch 18 Century carved wood ...console table with block marble ... Gilt carved wood console table ...h marble top and mirror back. ...quisite carbing and in mint con...ion. Three 18 Century large oval ...l wall mirrors with three candle ...nces. A very fine and rare 18 ...ntury mahogany sideboard ...le. 4 tables tapered and fluted ...s, with carved open work ...ner brackets. The Centre of the ...eze,. carved with mask space ...d corner copla. Two 19 Century ...nch inlaid curio cabinets with ...rved glass doors, brass trim...ng and marble top. A rare ...tched set. One gilt arm chair. ...e tall settee. Chinese rug in ...ge tone, 14'x18'. 592-1307.

KILSHAW'S
Buy for Cash
...Appraise for all purposes
...15 Fort 384-6441

...SH FOR ANTIQUES AND OLD ...ngs. Bygones, 1034 Fort, 383-8025

GARDEN SUPPLIES

Fertilizer

...Y PAY? CHICKEN MANURE, ...charge. Oaks Poultry Farm, 888 ...wney Road, Sidney, 656-2485.

...DNEY DUCK FARM, 656-4412. ...ck manure, 60c bag, delivered.

Plowing, Rotovating and Cultivating

...OOPER'S TRACTOR SERVICE
...rdens, yards tractor, rotovated, ...wed, cultivated and levelled. ...wing. 382-9316.

120 GARDEN SUPPLIES

Plowing, Rotovating and Cultivating

CENTRAL SAANICH TRACTOR
Rotovate, plow, cult, level, etc. Loader, post holes and mowing. 652-3306.

DON'S TRACTOR SERVICE
Rotovate, plow, grass cutting, Loading and hauling. 477-3913

C. STARCK, ROTOVATING, brush and grass cut, post holes, etc., loading and hauling. 479-3157.

Top Soil, Rocks and Fill

REALLY GOOD TOP SOIL, CONTACT LAYRITZ NURSERIES, 384-6943

TANDEM DUMP WILL HAUL sand, gravel, fill, navelack, etc. Also stumps and bush from clearing. 386-0756.

FREE FILL, DELIVERY charge only. Top soil, gravel supplies. 479-5719, 479-1582.

BLACK TOP SOIL, SMALL ORDERS ONLY. BY YARD OR SACK. 479-5719.

SAND, GRAVEL SUPPLIES, used red bricks and clay fill. O.K. Trucking Co. Ltd. 386-3414.

BEST TOP SOIL IN TOWN. $4.50 per yard. Minimum 6 yards. Also, sand and gravel. 478-6351.

A-1 CLEAN TOPSOIL. 478-3668.

FILL WANTED, WEST BURNside area. 479-5637.

Seeds, Bulbs, Plants Trees, Shrubs

MAIDEN HAIR AND SWORD fern. Large clumps, $2.50. 385-3155.

125 PETS AND SUPPLIES

WOULD LIKE TO FIND GOOD home for house-broken, loveable puppy. Has had shots. Likes to be outdoors most of time. Can't stand warmth of house. 598-4957.

DOGS BOARDED — AL-AN KENnels Reg'd. Second best only to the dog's own home. A. V. Andersen, Munn Road. 479-5510.

3 REGISTERED MALE SAmoyed, 2 months old and 2 years old. $100, Terms or Trade? 479-6524.

BLACK MINIATURE POODLE puppies, registered, $100. Terms $25 monthly. Maydon Kennels, 743-2493, Duncan.

EL HUNT KENNELS
Over 25 years of breeding chihuahuas has produced nothing but the very best. 743-9331 (Cobble Hill).

OLD ENGLISH SHEEP DOG puppies, Shaperel, Box 48, Site 3, R.R. 2, Calgary, Alberta. Phone 249-5991.

2 REGISTERED FEMALE, MINiature dark apricot, house trained, poodle puppies. Mrs. Rodger, 743-9301.

WANTED GOOD HOME FOR 8-month female spaniel terrier, spayed, loves children. 388-9038 after 6 p.m.

AFFECTIONATE 3-YEAR-OLD male Dachshund. Urgently required home, unsuitable for children. $25. 658-8350.

PRESTIGE PET, ADORABLE pedigree Persian kitten, slivers, cream. 598-4958, 383-0282.

CHROMED CAGE AND CHROME stand, female tame budgie, $20. 384-8506.

ATTRACTIVE KITTENS, FREE to good home, will deliver. 658-8435.

SAMOYED 10-WEEK-OLD FEmale, house broken and leash trained, show stock. $125. 477-5093.

DOBERMAN
Show quality, trained 7-month male. Sacrifice — $150. 477-6700.

HEALTHY ADORABLE SMALL miniature, black poodle puppies for sale. 383-1848.

CAIRN TERRIERS EXCLUSIVEly. Melita Kennels, Raymond at Snelling. 479-2686.

GERMAN SHEPHERD CROSS puppies, lovely temperament, good with children, $15. 652-3256.

WANTED: GOOD HOME FOR friendly Springer Spaniel, good family dog. Phone 598-2340.

LOVEABLE CAT TO GIVE away, very good with children. 383-8462.

PRETTY MALE KITTEN, trained, 12 weeks, free. 385-1692.

4 FEMALE PART SAMOYED pups for sale 642-5790.

HALF SIAMESE KITTENS. Grey with grey eyes. $5. 652-2609.

FLUFFY KITTENS, 8 WEEKS, house trained. 477-5566 after 6 p.m.

HEATHERBELLE SCOTTISH Terrier Puppies, 479-2651.

WANTED: GOOD HOME FOR kittens. Call 598-1818 evenings.

REGISTERED GERMAN SHEPherd pups, $75. 652-1860.

SHEPHERD-SAMOYED CROSS pups. 479-3686.

CHARMING PEKINGESE PUPS. Registered. 479-3544.

RABBITS FOR SALE, BABIES, bred females, Californias. 592-3570.

PART CHIHUAHUA TOY TERRIer pups, $10. 478-1846.

127 CHICKS, POULTRY, HATCHING EGGS SUPPLIES

YOUNG LAYING CHICKENS FOR sale. $2.75 — $3 each. 382-8939.

MUST SELL THIS WEEKEND, 20 Toulouse geese, 652-2733.

128 LIVESTOCK SUPPLIES AND EVENTS

HAY FOR SALE. 656-4192.

128 LIVESTOCK SUPPLIES AND EVENTS

Flies a problem for your horse? Visit Buckerfield's Ltd., 304 Pandora. This week's special GROOM PACK $2.29.

GENTLE DAPPLE GREY SHETland mare with foal at side, and frack. Registered half Arab gelding. 652-1489.

APPALOOSA MARE, GELDING filly, saddle bred mare. Duncan 748-9421.

LOCAL LAMB, WHOLE, CUT, wrapped, frozen, 83 cents per lb. 746-7311 Duncan.

2½-YEAR-OLD SHETLAND-Welsh cross gelding. $65. Phone 652-3270.

GREY GELDING, 8 YEARS, APprox. 13 hands. Best offer. 479-3021.

GENTLE 4½-YEAR-OLD GELDing, good with children. 478-6958.

2 EWES AND 1 LAMB. 479-5829.

QUALITY OAT HAY IN THE field, 75c a bale. 652-2140.

130 HEAVY EQUIPMENT AND MACHINERY

JOHN DEERE MOWER CONDItioner, wheel rake, 6-ton wagon. Special prices to clear. VICTORIA JEEP, Hillside at Rock Bay. 386-6511.

D 7 E
Late model — hydraulic angle dozer — canopy — winch. Office 385-2344, eves. 746-6433.

135 FARM IMPLEMENTS

FORD FARM AND INDUSTRIAL Equipment in Stock.

Also H and L Teeth and Grader Blades

Rolling Machinery Ltd.
610 Alpha St.

Phone 384-0541, Nites 385-8383

JOHN DEERE NO. 33 MANURE spreader, good condition, $850. 652-2009.

150 CARS FOR SALE

BRIAN HOLLEY FIAT
BRIAN HOLLEY FIAT
BRIAN HOLLEY FIAT
BRIAN HOLLEY FIAT
BRIAN HOLLEY FIAT
BRIAN HOLLEY FIAT
BRIAN HOLLEY FIAT
BRIAN HOLLEY FIAT
BRIAN HOLLEY FIAT
BRIAN HOLLEY FIAT
BRIAN HOLLEY FIAT
BRIAN HOLLEY FIAT
BRIAN HOLLEY FIAT
BRIAN HOLLEY FIAT
BRIAN HOLLEY FIAT
BRIAN HOLLEY FIAT

68 CORTINA G.T.

67 CORTINA

68 TRIUMPH G.T. 6 wire wheels

68 TRIUMPH G.T. 6

68 VAUXHALL STN. WGN.

67 VAUXHALL 2-DOOR

67 VOLVO STN. WGN.

66 VOLVO 122S 2-DOOR

69 RENAULT R8

66 RENAULT R10

71 FIAT SPIDER

70 FIAT SPIDER

68 MUSTANG CONV.

68 FIREBIRD H. TOP

67 FORD 4-DOOR

65 FORD H. TOP

BRIAN HOLLEY FIAT
3319 Douglas at Cloverdale
Phone 384-1161

SPECIALS

66 RAMBLER S-W	$601
67 METEOR	$491
66 AUSTIN 1100	$394
60 FORD	$86
59 CHEV S-W, A.T.	$150
60 PLYMOUTH A.T.	$99

PALM MOTORS LTD.
854 Pandora Ave. 383-5252

1955 CHEV, $100. NEEDS WORK done. 383-5702 mornings only.

1971 CHEVROLET SEDAN, ALL power, apply 3301 Linwood Ave.

150 CARS FOR SALE

ENSIGN
CHRYSLER PLYMOUTH
DOWNTOWN
YATES at COOK

—CHRYSLER
—PLYMOUTH
—VALIANT
—FARGO TRUCKS
—USED CARS

63 VOLKSWAGEN 1500 station wagon, 4-speed, bucket seats. Lic. AFA601
SALE PRICE $795
No down payment
30 payments of $36.

65 AUSTIN MINI 4-door sedan, standard. Lic. HCC209.
SALE PRICE $795
No down payment
30 payments of $36.

67 VOLKSWAGEN 1600 2-door sedan, 4-speed, bucket seats. Lic. BAA246.
SALE PRICE $795
No down payment
30 payments of $36.

70 CORTINA G.T. 4-door sedan, 4-speed, bucket seats, custom radio. Lic. JDK226.
SALE PRICE $1895
No down payment
36 payments of $68.

70 DATSUN 4-door station wagon vinyl interior, 4-speed. Lic. CCC003.
SALE PRICE $2195
No down payment
36 payments of $76.

71 VOLKSWAGEN 411 4-door sedan, bucket seats, 4-speed, custom radio. Lic. ADJ602.
SALE PRICE $2995
No down payment
36 payments of $105.

72 CORTINA 2000 2-door sedan, bucket seats, 4-speed. Lic. AGH614.
SALE PRICE $2495
No down payment
36 payments of $89.

ENSIGN
CHRYSLER-PLYMOUTH
DOWNTOWN
YATES at COOK
386-2411
Open weekdays 'til 9

— HORWOOD MAZDA —

SERVING VICTORIANS FOR OVER 30 YEARS

71 MAZDA R100 Rotary, 10,000 mi. $2295
70 MUSTANG Fastback, V-8, auto. $2995
69 MAZDA sed. G.T. version $1195
69 MUSTANG, V-8, AT. P.S., P.B. $2495
65 FALCON, auto $895
69 V.W. 1500 De luxe Beetle $1795
71 TOYOTA Wgn., 4-spd., buckets $1995
68 PARISIENNE 2 plus 2 H.T. $2195
65 CHEVY II H.T., Auto. $895
68 PONTIAC FIREBIRD H.T. $2595
70 LE MANS Safari wgn., 350 V-8 $3195
72 MAZDA 1600 Sp. Cpe. $2495
71 CORTIN A4-Dr. Wgn. A.T. $2395
69 TOYOTA Sprinter, 4-spd. $1495
65 IMPALA 4-Dr. H.T., exceptional $1295
71 DATSUN 510 sedan, radio $2095

Open 'til 9 p.m.
—HORWOOD MAZDA—
385-1451
Johnson and Blanshard

THREE POINT MOTORS

1972 DATSUN 510, 4-door, radio, automatic transmission. 4,000 miles $2795

1972 DATSUN 240Z, radio, automatic, 4,500 miles $4,695

1972 B.M.W. 2002, radio. 10,000 miles $4195

1972 MAZDA R100 coupe. Rotary engine, radio, 8,000 miles $2395

THREE POINT MOTORS
Government at Hillside
385-6737

'62 CHEV. A.T., $125 DOWN, 5 monthly payments of $40. Total $325. Instant "no-red-tape" credit. PALM MOTORS, 854 Pandora, 383-5252.

RARE '55 BUICK, V-8, STANdard transmission, $225, 2 owners, tested, extra tires and parts. 385-4019 evenings.

1965 MUSTANG, V-8, AUTOMATIC, power steering, power brakes, $1,400 or best offer. 388-6567.

'65 COMET, STANDARD TRANSmission, 6, very clean, $575. 385-0031.

150 CARS FOR SALE

CORNELL
"CHEVROLET COUNTRY"

"PUTTING YOU FIRST KEEPS US FIRST"

BUYER BENEFITS!!
—Free exchange privilege
—2-year written warranty with every car
—Take it to your favorite mechanic
—All cars Gov't tested
—100% financing

CORNELL CHEV-OLDS
3050 DOUGLAS STREET
(Opp. Mayfair)
385-5777 — 'til 9 p.m.

CORTINA CAR CENTRE

BUY WITH CONFIDENCE

SEE OUR FINE SELECTION OF USED CARS

If you are not completely satisfied with your purchase, your money will be cheerfully refunded in 7 days.

CORTINA CAR CENTRE
(Div. of Peter Pollen Ford)
Yates at Quadra 384-5555

LAST OF ITS BREED
1971 Challenger convertible, V-8, standard, very clean. Well kept. Local car. Phone 658-5639, between 5-7 p.m.

1965 METEOR CONVERTIBLE, V-8 AUTO. CONSOLE SHIFT, BUCKET SEATS.
GEORGE ENG TRUCK SALES,
940 HILLSIDE 385-3054

1970 MAZDA 1500 4-DOOR SEDAN. Immaculate condition, $1450. 383-4350.

1967 TIBIRD, $83 MO. AT ARTS CAR SALES

1961 HILLMAN 4-DOOR SEDAN. Good buy, $65. 592-3490.

150 CARS FOR SALE

PETER POLLEN FORD
EMPRESS
PONTIAC — BUICK — GMC

GOODWILL USED CARS

67 PONTIAC 2 PLUS 2 CONVERT. V-8, A.T., P.S., P.B., RADIO, LOW MILEAGE $2095

71 IMPALA 2-DR. HT., V-8, AT., P.S., P.B., RED $3895

67 MUSTANG 2-DR. HT., V-8, STICK, BUCKETS, TURQUOISE $1595

70 LE MANS SPORT CONVERT., V-8, AT., P.S., P.B., BUCKETS, BLUE $3195

66 BEAUMONT S.D. CONVERT., V-8, AT., BUCKETS, YELLOW $1495

68 PONTIAC 4-DOOR SDN., V-8, A.T., P.S., RADIO. LOW MILEAGE, ONE OWNER $2195

69 BUICK LE SABRE 4-DR. HT., V-8, AUTO., P.S., P.B., AIR $2795

64 BUICK WILDCAT 2-DR. HT., V-8, A.T., P.S., P.B., BUCKETS. VINYL TOP, IMMACULATE $1295

67 CADILLAC 4-DR. H.T. LOADED. 8, A.T., P.S., P.B., AIR CONDITIONED $3295

WE RUN A VERY SIMPLE BUSINESS

70 FORD CLUB WGN., CHATEAU MODEL. 8-PASS. V-8, A.T., RADIO. FULLY CARPETED, ETC. $3695

71 DODGE DART 2-DR. H.T. LOW MILEAGE, ONE OWNER. 8, A.T., RADIO, P.S. $3195

68 EL CAMINNO 8, A.T., P.S., P.B., RADIO. ANOTHER HARD TO FIND MODEL $2595

72 VW 9-PASS BUS. BEAUTIFUL CONDITION. FULLY EQUIPPED $3895

AT
EMPRESS
PONTIAC BUICK
382-7121

DRIVE IN OFF TOPAZ
2867 DOUGLAS STREET

METRO TOYOTA
SIDNEY DIVISION
656-4311

1972 TOYOTA, all CELICA options plus mag wheels and tape deck. Priced $800 below new car price.

1969 DATSUN 1600 2-door, 4-speed, radio, tape deck. 1 owner, low mileage.

1969 VOLKSWAGEN SQUAREBACK, radio, tested, runs like a new car.

1968 AUSTIN MINI BUS. Ideal for light delivery.

1968 ENVOY, tested, runs, very well.

1967 AUSTIN 1100, automatic, radio, vinyl roof, top condition.

1966 BEETLE de luxe, radio, popular car.

1961 AUSTIN A-40 wagon, wife's shopping car.

DOMESTICS

1970 FORD wagon, V-8, automatic, power steering, power brakes, radio, low mileage. Has been looked after.

1969 CAMARO 350 automatic, console, radio, red with black vinyl roof.

1969 MUSTANG Fastback, 4-speed, radio, bucket seats, red with black interior.

1968 PLYMOUTH Satellite 2-door hardtop, 4-speed, bucket seats, radio, tested.

1968 NEW YORKER, V-8, automatic, radio, power steering, power brakes, tested. Luxury at an economy price.

1967 COMET 289 automatic, radio. Take this for a drive.

1966 PONTIAC custom sport, V-8, automatic, power steering, power brakes, radio. Super clean.

1965 MERCURY hardtop. Big car comfort at a small price.

1964 CHEVROLET IMPALA 2-door hardtop, V-8, automatic, radio. Hard to find model.

1963 CHEVROLET wagon. Excellent transportation.

TRUCKS

1970 FORD ¾-ton 360 V-8, automatic, radio, tested. Ideal for your camper.

1968 VOLKSWAGEN van.

1968 GMC ½-ton long box with stainless steel canopy, V-8, 3-speed with radio.

1966 CHEVROLET, V-8, 4-speed, radio, 50,000 miles. 1 owner.

1965 CHEVROLET, V-8, 4-speed, radio, with walk-in canopy. Make yourself a camper.

1959 CHEVROLET Apache, 6, 3-speed, with canopy.

1958 INTERNATIONAL 1½-ton, 14' deck with hydraulic lift, tested.

SAVE $ AT SIDNEY
METRO TOYOTA
SIDNEY DIVISION

1960 STUDEBAKER V-8 AUTOmatic, new tires, valve job completed, excellent condition. Tested. $375. 383-1714.

AIR CONDITIONED
1967 Cadillac Fleetwood Brougham, loaded, sacrifice price $2,750. Phone 384-7451 evenings.

'65 CHEVELLE 2-DOOR AUTOmatic, V-8, $845 or $42 month. Phone 385-5443.

150 CARS FOR SALE

PETER POLLEN FORD

EMPRESS

OVER 75 UNITS TO CHOOSE FROM

1971 PINTO 3-door, radio $2495

1971 CAPRI 1600, radio $2595

1970 LTD Country sedan station wagon. Fully equipped $3695

1970 TOYOTA ½-ton pickup $1895

1970 LTD BROUGHAM 4-door hardtop, fully power equipped with only 14,000 miles. Color—black with gold interior. $3695

1969 CHEVROLET Bel Air, sedan. Automatic, radio, power steering, power brakes. $2295

1969 PLYMOUTH Roadrunner 383 V-8 automatic transmission. Bronze metallic with vinyl roof $2595

1969 METEOR Rideau Station Wagon. Fully power equipped $2895

1969 MERCEDES BENZ 250 S. 4 door sedan. All the luxury features of Mercedes, including sun roof. $5395

1967 VIVA. Outstanding value with only 21,000 miles $1095

1967 FORD 2 door sedan, 6 cylinder, standard transmission, economical family unit $1095

1966 PONTIAC 2-door hardtop. Fully power equipped $1295

1965 RAMBLER V-8, automatic transmission, radio. This car has been extremely well cared for and is in showroom condition. $1195

1972 PONTIAC Catalina 2-door hardtop. Only 1,300 miles. Fully equipped. Vinyl roof. $4395

BUY WITH CONFIDENCE

ALL SOLD WITH 7-DAY MONEY BACK GUARANTEE!

PETER POLLEN FORD
1060 Yates St. — 384-1144

WE DO SELL FOR LESS!

'68 Rebel hardtop V-8, automatic, radio $843

'67 DODGE sedan, 6 cyl. clean $900

WE DO SELL FOR LESS!

REG MIDGLEY'S AMERCAN MOTORS
736 Cloverdale Ave. 385-8756

J. C. MOTORS LTD.

'70 VOLKS Beetle	$1695
'70 TOYOTA Corona, auto.	$1995
'69 RIVIERA loaded, air.	$3695
'69 CHEV. Impala Ht. V-8 At.	$2395
'69 VOLKS. Beetle at.	$1595
'69 VAUXHALL Viva	$995
'68 AUSTIN 1100	$1095
'67 MG Roadster	$1495
'66 CHEV. Ht. V-8, At.	$1095
'66 VALIANT Sedan 6. At.	$1095
'66 AUSTIN 1800 Sedan	$795
'66 COMET convert. V-8, at	$1095
'65 ROVER 2000	$995
'65 METEOR wagon. V-8, at.	$1095
'64 PLYMOUTH auto., 6	$595
'64 METEOR V-8 Standard	$695
'63 CORVAIR 4-speed	$495

837 YATES 384-0921

HORWOOD MOTORS ECONO-MART

67 TRIUMPH H.T.	$695
62 CHEV. S.W. AT.	$395
64 PONTIAC H.T. A.T.	$495
63 OLDS 4-DR. H.T. A.T. P.S. P.B.	$395
59 CHEV 2-Dr. V-8 At.	$395
61 VOLKSWAGEN	$495
61 SKYLARK A.T.	$395
64 VIVA	$495
63 VOLKSWAGEN 1500	$695

ANYTHING TAKEN IN TRADE
385-1451
825 PANDORA AVE.
(across from B.C. Hydro

CONVERTIBLE. '67 MUSTANG, automatic, power top, 289, V-8, 45,000 miles, Best offer. 477-2926.

1961 FORD FALCON FOR SALE. Offers. 479-3471.

150 CARS FOR SALE

PLIMLEY
SINCE 1893

CASH ! ! !
For Top Quality Used Cars

Select Trade-Ins on the New AUSTIN MARINA

1972 DATSUN $2195

1970 MAVERICK 6 AT. $2095

1970 MAZDA 1200 $1495

1970 DATSUN 510 A.T. $2095

1969 VAUX. VIVA $1095

1969 TOYOTA Corolla $1195

1968 AUSTIN 1100 S.W. $1295

1968 PLYMOUTH Fury, AT $1745

1965 MERC. 9-pass., SW $1445

1964 VAUX. Viva $395

1971 LAND ROVER. Very low mileage. Condition, as new $3895

1969 FARGO ½-ton pickup. Automatic transmission, 6 cylinder. Very clean $1995

PLIMLEY
1010 Yates 382-9121
Open to 9 p.m.

GARDEN CITY
"EASY FINANCING"

HUNTERS' SPECIAL
65 JEEP WAGONEER
4-Door, big six, radio, completely reconditioned. Priced to clear.

71 FIRENZA SL
2-Door sedan, radio, Grecian gold with matching interior, only 5000 miles. Priced to clear.

71 CHEV Impala 4-Dr Ht.	$3595
71 MALIBU 2-Dr. Ht. Air	$3595
71 TOYOTA Mark II 2-dr.	$2795
71 PINTO 2-Dr. Ht.	$2195
70 SKYLARK 2-Dr. Ht.	$2995
70 FORD wagon, loaded	$3195
69 VIVA 2-dr.	$1095
68 IMPALA SS. 2-Dr. Ht.	$2195
67 CUTLASS 4-dr. Ht.	$1795
67 VOLKS fastback	$1195
66 CUTLASS Conv't	$1495
65 PARISIENNE 4-Dr. Ht.	$1195
65 MONACO 2-dr. Ht.	$1395
64 SKYLARK 2-dr. Ht.	$995
64 RAMBLER Classic	$595

90-DAY
50-50 WARRANTY
"ON ALL CARS"
GARDEN CITY AUTO SALES
2978 Douglas 383-1931

FRESH TRADES LOW PRICES

'65 VOLKSWAGEN VAN, newly rebuilt motor $895

'66 OLDSMOBILE TORONADO 2-door hardtop. Power steering, power brakes, V8, a luxury car. $2095

'70 DATSUN 1600 4-door, only 27,000 miles. 4-speed standard shift $1795

'71 TOYOTA ½-ton Pick-up, plus canopy $2295

'70 TOYOTA CORONA $1795

'68 TOYOTA CORONA, stereo tape deck $1495

'67 ROVER 2000 TC $1795

'66 VOLKSWAGEN Beetle $895

'70 MGB GT, in super condition, only 18,000 miles $3195

'62 AUSTIN Westminster, automatic $595

'60 CADILLAC 4-door hardtop $895

'65 DODGE V8, power brakes, power steering $895

'68 AUSTIN 1100 STATION WAGON $1195

'66 PONTIAC STATION WAGON, 6 cylinder automatic $895

MANY MORE AT YOUR TOYOTA HEADQUARTERS

SAUNDERS & HITCHMAN
2040 Cadboro Bay Rd. at Foul Bay Rd.
592-2471

1962 BUICK INVICTA, AUTOMATIC, 2-door hardtop, power brakes, power steering, power windows, newly painted, immaculate condition. $700 or nearest offer. 382-5313, evenings 382-8483.

1962 CORVAIR, $200. 383-5605.

150 CARS FOR SALE

METRO TOYOTA LTD.

1969 FIREBIRD, V8, 4 SPEED.

1969 CAMARO SS, 396, AUTOMATIC, POWER STEERING, BRAKES AND WINDOWS.

1969 BUICK SKYLARK G.S. CONVERTIBLE. V-8, AUTOMATIC, POWER STEERING, RADIO.

1969 CAMARO CONVERTIBLE. 350 V-8, A.T. P.S. P.B.

1968 SKYLARK 2-DOOR HARDTOP. FULLY POWER EQUIPPED.

1968 MUSTANG HARDTOP, 289 V8, AUTOMATIC, RADIO.

1968 MUSTANG, 289 V-8, AUTOMATIC, RADIO.

1964 FORD COUNTRY WAGON SEDAN, V-8, AUTOMATIC, RADIO.

1965 FAIRLANE 6-PASSENGER WAGON, V-8, RADIO.

1970 BUICK SPORT WAGON, FULL POWER EQUIPMENT.

IMPORTS

1968 M.G.B. G.T. 4-SPEED, RADIO

1967 ROVER T.C. SEDAN. 4-SPEED, RADIO.

1970 DATSUN 2 DOOR, 4 SPEED.

1969 VOLKSWAGEN STATION WAGON, 4-SPEED, RADIO.

1969 MGB ROADSTER, 4 SPEED.

1968 VAUXHALL VIVA 2 DOOR, AUTOMATIC, RADIO, TU TONE PAINT.

1969 ENVOY SPECIAL SEDAN, 4 SPEED.

1971 DATSON 510 2-DOOR 4-SPEED.

1967 VOLKSWAGEN DE LUXE, RADIO.

1970 DATSUN 1600 2-DOOR, 4-SPEED, RADIO.

1972 DATSUN 510 G.T. 2-DOOR, 4-SPEED, RADIO.

1971 VOLKSWAGEN 7-PASSENGER BUS.

1969 ENVOY EPIC. 2-DOOR AUTOMATIC.

Many more units to choose from.

All units are fully reconditioned and Government Safety Inspected for your protection.

Remember at METRO all reasonable offers will be accepted.

Cash — Trade — Terms

METRO TOYOTA LTD.
624 Finlayson
386-3516 386-3517

REMEMBER
METRO TOYOTA LTD.
624 Finlayson
386-3516, 386-3517

SAVE $739
1972 MONTEGO GT 2-door hardtop Demo, 351 V-8, bucket seats, console shift, automatic, radio, power steering and brakes. Vinyl roof. WAS $5673. NOW $4934
SUBURBAN MOTORS
386-6131

'71 G.T.O., loaded; '72 VOLKSWAGEN CAMPER; '72 HONDA 4; '70 FORD Galaxie; '70 TOYOTA Mark II; '69 CHEV. Longhorn; '69 CHEV. ¾-ton pickup; '67 REBEL SSE; '67 FALCON 2-dr.; '66 MUSTANG, V-8, a.t.; '65 PARISIENNE 2-dr. Ht.; '62 CHEV. wagon; MOTORCYCLES and CARS IN TRADE.
LES BLOW'S
(British Motors)
2940 Douglas Street
Phone 384-7843

'63 PONTIAC 2-DOOR HARDTOP, radio and tapedeck, $250. 384-8864.

'65 MORRIS 1100, GOOD CONDITION, 385-5860.

150 CARS FOR SALE

SAVE $1089
1972 MARQUIS Wagon Demo 400 V-8, Automatic, radio, power steering, power brakes, roof rack. Stock No. 2-277.
WAS $6428 NOW $5339
SUBURBAN MOTORS
386-6131

A BARGAIN!!
1970 Heavy duty FORD 8' passenger CLUB WAGON. Only 27,000 miles. 8 cylinder automatic. Very rare. Only $3695. CONTACT DORM FRANCIS, at EMPRESS PONTIAC BUICK GMC, 382-7121 or res. 478-7875.

PRIVATE. '65 OLDS STARFIRE, convertible, power steering, power brakes, power windows, power seats, power trunk, power antenna, reverberator, bucket seats, console, good mileage, 425 cu. in. engine, $1500. 384-9367, Don.

PRINCESS VANDEN PLAS, 3-litre, 1961 Austin; this rare automobile carefully driven only 60,000 miles by it's 2 owners will be sold about August 12 to the highest bidder. Victoria Press, Box 442.

GEM MOTOR SALES
1968 BEAUMONT station wagon, V-8, auto, radio, new tires, IMMACULATE CONDITION $1795
480 Esquimalt 385-4311

'66 CHEV BELAIR AUTOMATIC 6, clean, economical transportation, $850. 383-6270 evenings, weekends.

1964 BUICK SKYLARK 8 AUTOmatic, excellent body and interior, needs motor work, open to offers. 383-8279 or 386-2407.

'66 FORD CUSTOM, 4-DOOR, P.S., P.B., radio, V-8 automatic, 656-3214, 1 p.m. to 4 p.m. 656-5136, 6 p.m. to 9 p.m.

'69 CORTINA 2-DOOR, 4-speed, gauges, radio. Ask for Don Foster, 386-6168.

'65 OLDSMOBILE CONVERTIble, exceptional condition, all power, tested. Local Car. $850. 382-1813.

'65 CHEV IMPAPA SS, RED INterior, power brakes and steering, bucket seats, automatic, tested $1095. 478-6832.

LEAVING TOWN. MUST SELL black 1965 Chevrolet convertible. Tested. Mag wheels, and fully loaded. 386-8267.

'69 MACH 1
382-9014 or 652-2080

1970 PLYMOUTH FURY; 26,000 miles, 6 cylinder, automatic, $1800 or best offer. Like new. 320 Bessborough Avenue.

DUNE BUGGY, COMPLETE less engine, tested, $600 or nearest offer. 386-7607 between 6 and 9 p.m.

MUSTANG CONVERTIBLE 1965 power steering, power brakes, automatic, radio, good condition. $1450. 382-6912.

MECHANIC'S SPECIAL
'63 Pontiac station wagon, 71,000 miles. Best offer over $500. 477-6745.

1971 DART SWINGER SPECIAL, 340, Hurst 4-speed, headers, positraction. Radio and tape. Will consider small trade. 386-8570.

'68 EPIC CLEAN, GOOD CONDITION. New clutch, brakes, battery; good tires. $900 or best offer. 382-2505 or 383-8462.

1964 CORVAIR MONZA, BUCKET seats, 4 speed, good tires, radio, runs well, tested, $375, 385-4665 or 477-5641.

'54 CHEV, CHROME RIMS, REMington wide ovals, 3-speed stick, good shape. $300 or nearest offer. 382-8795.

'64 DODGE 4-DOOR, AUTO., V-8, power steering, power brakes, radio, snow tires, tested Dec. '72. $500. 478-3701 after 6 p.m.

'64 CHEVELLE MALIBU, MANY extras, ET mags, floor shift, tach, new tires, paint, motor, clutch and battery. $1100. 479-1025.

1970 MERCURY MARQUIS 2-door hardtop, power steering and brakes, $2,700. After 5 p.m. 598-3711.

VARIOUS MAKES AND MODELS. $100 to $500 price range. Financing available. NATIONAL MOTORS, 384-8174.

'67 AUSTIN 1100 GOOD CONDITION. $825. Can be seen evenings Monday through Thursday. 352 Gorge Rd. East, apartment No. 2.

1965 BUICK SKYLARK, 2-DOOR hardtop, $1495, or closest offer, phone Mike at 386-2102, after 6 p.m. 383-1498.

'68 VOLKSWAGEN STATION wagon. Immaculate shape. Must be sold. 592-9015 5-7 p.m.

1971 TOYOTA 1200 SPORTS coupe, 4-speed stick, 2 studded snow tires included. $1700. 382-9761.

1968 MERC, V-8, $1550
AT ARTS CAR SALES

SPORTY LOOKING
1969 Ford Ranchero, 390 cu. in. Like new. 478-5835.

1971 PINTO DE LUXE, BEIGE with brown interior, clean. 383-0796 after noon.

1927 CHANDLER, FOR RESTORing. No triflers. Ask for Dennis. 384-8174.

SEE HONEST JOHN AT HALDIN Motors. 384-6713

150 CARS FOR SALE

D
O
U
G
L
A
S
VOLKSWAGEN
PORSCHE

YOUR LARGEST
VOLKSWAGEN
DEALER
ON THE ISLAND

PREMIUM SELECT
USED UNITS

1972 HORNET SPORTic, power steering, power brakes, radio, roof rack, wood grain side panels. Only 600 miles. $4195

1972 TOYOTA Corona de luxe. Radio, vinyl top. 4,000 miles $2695

CAMPERS — PICKUPS

1970 V.W. Van, camper conversion $2995

1963 V.W. crew cab $ 795

1960 V.W. Pickup $ 695

OVER 30 USED VOLKSWAGENS TO CHOOSE FROM—

ALL MODELS!!

Bank Fianance
Up to 60 Months
On Approved Credit

3329 Douglas St.
388-5466
Open 9 'til 9

N
N — N
N —— N
N ——— N
N ———— N
N —— 68 —— N
N —————— N
N — YEARS SERVING — N
N —————— N
N — VICTORIA — N
N ———— N
N ——— N
N —— N
N — N
N

NATIONAL
CHRYSLER-DODGE
DODGE TRUCKS

TRANSPORTATION
SPECIALS
WHOLESALE PRICES!!

58 ZODIAC $186
62 ACADIAN 6 Cyl., AT. $233
65 VALIANT 2-Dr. HT., AT. $621
65 AMBASSADOR V-8, AT. $827
65 DODGE V-8, AT., 2-Dr. HT. $724
62 CHEVY II $389
62 CHRYSLER 4-DR. HT. $531
63 BONNEVILLE, buckets $486
58 FORD, AT. One owner, clean $187

—MOTORCYCLES—
WHOLESALE PRICES

69 YAMAHA 250 cc $333
69 HONDA 350 cc $777

BOTH SIDES OF THE
800 BLOCK YATES ST.

384-8174

SAVE $448

1971 COUGAR convertible V-8, automatic transmission, radio, power steering and brakes. Maroon. Stock No. P20434B.
WAS $4298 NOW $3850

SUBURBAN MOTORS
386-6131

'63 CHRYSLER, $150 DOWN, 3 monthly payments of $50. Total $300. Instant "no-red-tape" credit. PALM MOTORS LTD. 854 Pandora, 383-5252.

MUST SELL IMMEDIATELY — 1960 Vauxhall. Needs some work. $100 or best offer. Call Derrick, 382-3030 after 5.

'66 PONTIAC PARISIENNE 2-door hardtop, 283, automatic, power brakes and steering. A bargain, $995. 385-5854.

'69 VOLKSWAGEN DE LUXE, radio, excellent shape, tested, $1450. 479-6416 after 6.

1963 CHEVY, EXCELLENT CONdition, inspected, $300. Phone 385-8180.

'70 OLDS 442, LOADED, VERY clean, $3,200. 382-3344.

150 CARS FOR SALE

MM MM
MMM MMM
MMMM MMMM
MMMMMMMMMM
MM MMM MM
MMM M MMM
MMM MMM

MM MM
MMM MMM
MMMM MMMM
MMMMMMMMMM
MM MMM MM
MMM M MMM
MMM MMM

McCALLUM MOTORS
— DATSUN — VOLVO —

YATES AT COOK
386-6168

WE PRICE OUR CARS

1965 PONTIAC custom sport. V-8, automatic, buckets, radio $1095

1969 CAMARO convertible, V-8, automatic, radio. New tires all around $2795

1971 GREMLIN, 6-cylinder, automatic. Hard to find model. $2295

WE INVITE COMPARISON

1968 CAMARO 2-door hardtop, automatic, power steering and brakes, radio. Tape deck, vinyl roof, mag wheels, radial tires $2495

ON THE SPOT
FINANCING

1968 FORD ½-ton pickup. V-8 standard, radio. Compare the price $1695

WE DYNO-CHECK
LATE MODELS

1968 VOLVO 144, automatic. Real hard to find model $2295

ALL CARS GOV'T
TESTED

McCALLUM MOTORS
DATSUN — VOLVO

YATES AT COOK
478-5622

S S S S S S S S S S S S
S S
S SPEEDWAY S
S VOLKSWAGEN S
S PORSCHE S
S S

FUN IN THE
SUN

1968 MUSTANG G.T. convertible. Full G.T. package, 4-speed transmission. Green with gold striping $2595

1964 BUICK Skylark convertible. Absolutely immaculate, 4-speed transmission, bucket seats. A must to be seen! $1595

1969 KARMANN GHIA convertible. Automatic transmission, hard to find, very clean, sporty little car $2295

FOR 19 YEARS
UNDER THE REVOLVING
VOLKSWAGENS

BOTH SIDES OF YATES

385-2415

SAVE $533

1972 TORINO COUNTRY SQUIRE 351 V-8 automatic transmission, radio, power steering and brakes. Stock No. P20639.
WAS $4998. NOW $4465

SUBURBAN MOTORS
386-6131

'65 AUSTIN $200 DOWN, 6 MONTHLY payments of $45. Total $470. Instant "no-red-tape" credit. PALM MOTORS, 854 Pandora, 383-5252.

MM — MM — MM — MM

LEASE TO OWN
a brand new
D—A—T—S—U—N

McCALLUM MOTORS
Yates at Cook
386-6168

MM — MM — MM — MM

66 CHRYSLER
4 door sedan. This is a very reliable family car. Good rubber, good mechanical condition. $1195 or best reasonable offer. Come in and make your bid to DORM FRANCIS. EMPRESS PONTIAC BUICK GMC. 382-7121 or res. 478-7875.

'71 CHEV ACADIAN, AUTOmatic, 6 cylinder, 9,000 miles. Ask for Don Foster, 386-6168.

150 CARS FOR SALE

MM MM
MMM MMM
MMMM MMMM
MMMMMMMMMM
MM MMM MM
MMM M MMM
MMM MMM

MM MM
MMM MMM
MMMM MMMM
MMMMMMMMMM
MM MMM MM
MMM M MMM
MMM MMM

McCALLUM MOTORS
DATSUN — VOLVO

COLWOOD DIVISION

COLWOOD CORNERS
478-5622

— OPENING SPECIALS —

1967 DODGE DART, 6 automatic, low mileage. $1495

1964 METEOR 9 passenger wagon. Full power. V-8, new tires.
OPENING SPECIAL $995

1971 DATSUN pickup with factory-built camper. Sleeps 4.
OPENING SPECIAL $2895

1972 DATSUN demonstrator. Under 5000 miles. Radio, side mouldings, disc brakes.
OPENING SPECIAL $2595

1972 VOLVO demonstrator, 4-door sedan, 4-speeed, bucket seats, disc brakes, radio.
SAVE $500

1968 FORD ½-ton pickup. V-8, 3-speed. Wide box, good condition.
OPENING SPECIAL $1695

McCALLUM MOTORS
DATSUN — VOLVO
COLWOOD DIVISION
478-5822

SAVE $971

1972 METEOR Rideau Demo 500, 2-door hardtop, V-8, automatic transmission, radio, power steering, power brakes, vinyl roof. Stock No. 2-107.
WAS $5082. NOW $4111

SUBURBAN MOTORS
386-6131

WILLE MOTORS

'71 DATSUN 1600 Only 6,500 miles	$2095
'70 FIREBIRD 400, 4-spd.	$3295
'70 TORINO 2-DR. HT.	$2795
'69 T-BIRD, Well Kept	$3695
'69 CAMARO Z-28, 24,000 mi.	$2995
'69 CAMARO Z-28, 1-owner	$2895
'69 BUICK Skylark 2-Dr. Ht.	$2495
'69 CHRYSLER 2-DR. HT.	$2695
'69 SPORT SATELLITE	$2295
'69 MAZDA 1500, 4-dr.	$ 995
'68 COUGAR XR7	$2495
'68 MUSTANG, 43,000 miles	$2195
'68 FORD Camper Special	$2595
'66 BUICK Skylark 2-DR. HT.	$1695
'63 PARISIENNE, 2-dr. Htp.	$ 895
'59 CHEV., Factory Air	$ 395
GEHEMINI, 700 H.P. Hemi	$3495

Backed by one of the ISLAND'S LARGEST SERVICE CENTRES

3240 Douglas 382-2313

SAVE $448

1970 MAZDA 1600 4-door, 4-cylinder, 4-speed transmission, radio. Stock No. 20721A.
Was $2098. NOW $1650

SUBURBAN MOTORS
386-6131

WHITE 1970 RAMBLER HORNET, 2-door, automatic, power steering and brakes, new tires, radio and heater. $1,750. To view 3749 Harriet or 383-5696, weekdays after 7 p.m.

1962 BUICK INVICTA, AUTOMATic, 2-door hardtop, power brakes, power steering, power windows, newly painted, immaculate condition. $650 or nearest offer. 382-5313, evenings 382-8483.

1966 MUSTANG, AUTOMATIC, excellent condition, radio, etc. White with red interior. Continue payments of $55 monthly or pay balance of $1500. Call Diane at 383-1780.

1965 MUSTANG CONVERTIBLE, 289, automatic. Immaculate condition. View 811 Princess Avenue, 9-5 weekdays. 384-7521 or 385-0147 after 6 p.m. Make me an offer I can't refuse.

'68 CORTINA, EXCELLENT CONdition. Dark blue, black interior, mags, fog lights, radio, snow tires. New clutch, brakes, tires. Highway driven. Well maintained. 30 m.p.g. 652-2510 afternoons. $1,000.

'56 CHEV. BEL AIR STATION wagon, 6-cylinder, automatic with roof rack, mechanically good, body rusty. Snow tires. $45. 2700 Hamilton Road, 382-2261.

OWNER MOVING — MUST SELL '67 Country Squire, 9-passenger, 390 V-8, automatic powered, very clean. See car, make your offer. 55 Cadillac Avenue.

1965 PONTIAC LAURENTIAN sedan, automatic, power steering, power brakes, radio, V-8. Good condition. Offers accepted, 383-3212 or 598-1084.

1947 WILLYS JEEP, 4-WHEEL drive, Ford overhead V-8, power brakes with winch and cable. 477-2846.

ONE OWNER, VERY LOW MILEage, tan, 1968 Ford Galaxie. Offers. 479-3401.

1969 MAZDA 1500, IN GOOD CONdition, offers invited. Phone 385-7061 after 6 p.m.

1957 OLDSMOBILE 98, AUTOMATic, full power, tested, running order. New battery, $125. 382-5542.

'66 VOLKSWAGEN DELUXE, excellent condition, best offer over $850. 383-6465 after 6 p.m.

1961 FORD FALCON STATION wagon, 6 cylinder, excellent condition. $400. 384-6227.

1967 VOLKSWAGEN FASTBACK in excellent condition, low mileage. 386-8001.

A RARE AND BEAUTIFUL 1966 Ford, 7 litre, 428, 4-speed. 382-0433.

150 CARS FOR SALE

1959 HILLMAN, EXCELLENT condition, tested, $250 or best offer. 478-6228.

1971, Z-28 HEADERS (M-22, 4-speed) 4:11 gears, American mags. $4500. 384-8960, 5 - 8 p.m.

1959 VAUXHALL VELOX Running condition, $75. 652-1489.

151 FOREIGN IMPORT AND SPORTS CARS

ATTENTION SPECIALITY CAR OWNERS

"The pro-fessionals" Car Care Salon, is now offering a new and unique service to Victoria residents. Have your car professionally cleaned, waxed and polished by experts in the field. Show cars, antiques, custom rods, show and go, and connoisseur autos are our specialities. We also offer feature painting. Phone 386-6533 or drop by 1930 Blanshard directly across from the arena.

COLLECTOR'S ITEM
'58 TR3A Roadster, 2.2 competition engine, 15,000 miles, 3 tops, immaculate condition, 384-8174 ask for Dennis or 385-5277.

1947 JAGUAR MARK IV, 3½ litre, excellent condition, $4,000 or nearest offer. Stored in Kamloops, B.C. For more information call Lex at 598-4707.

1971 TRIUMPH SPITFIRE, WEDgewood blue, 7,000 miles, showroom condition. Take over payments. Going abroad. 383-1239.

IMMACULATE ONE OWNER 1969 MGB GT. Best offer by August 15 takes. 477-8784.

XKE 4.2 JAGUAR ROADSTER, 1966 model, good condition. $2800 cash only. Phone 477-8682.

'64 VAUXHALL VIVA, VERY good condition. $375, offers. 385-6450.

1966 KARMANN GHIA, GOOD condition, radio, $1200. 382-8111. After 5, 598-5777.

'61 ROVER, 3 LITRE, BEAUTIful condition. 63,000 miles. $600 or offer. 385-6174.

TIGAR 302
Mint condition, stereo, mags and many extras. 478-3242.

1970 SUNBEAM ALPINE G.T., 4-speed, automatic, 22,000 miles. $2,000. 383-7480.

[illegible] New tires, 388-7956.

'65 MGB, EXCELLENT CONDItion, phone after 5, 384-6482.

1960 JAGUAR 3.8 LITRE STANdard. 385-7866.

1971 DATSUN 240 Z. EXCELLENT condition. Phone 386-2897.

MGB, WIRES, RADIALS, A-1 condition. 479-6073.

1958 PORSCHE 356A. 478-3336 after 4.

154 TRUCKS AND BUSES

DE PAPE
MOTORS

REMEMBER
IF YOU BUY BEFORE
SEEING US YOU MAY
HAVE PAID TOO MUCH

72 FORD 4x4
CUSTOM 250 ¾-TON
4-wheel drive, 360 V-8, radio, power brakes, rear bumper, flare kit. Camper special, only 5,000 miles and just like new.
SPECIAL $5295

MANY, MANY MORE
GOOD BUYS
TO CHOOSE FROM

DE PAPE MOTORS LTD.
847 YATES 384-8035

REMEMBER!

NATIONAL
CHRYSLER-DODGE

"The Island's Dodge
Truck Centre"

— NOW IN STOCK —
½ and ¾ Tons
Cab and Chassis
Camper Conversions
Vans, etc.

100% FINANCING

819 Yates 384-8174

'71 I.H. 1½-ton C and C with hoist	$4650
'66 I.H. 4x4 Travelall, V-8	$1495
'66 CHEV ½-ton pickup, excellent condition	$1375
'67 INT. ½-ton pick-up, V-8, A.T., canopy	$1795

INTERNATIONAL HARVESTER
517 Herald St. 383-5508

1971 GMC 6-TON PICKUP, automatic, V-8, p.s., p.b., heavy duty bumper and radio. Low mileage. Any reasonable offer. Ask for Don 386-6168.

GOOD SELECTION OF TRUCKS, ALL GOVERNMENT SAFETY INSPECTED.
GEORGE ENG TRUCK SALES,
940 HILLSIDE 385-3054

1966 GMC ½-TON. NEW PAINT, clutch, brakes. Long wide box. Heavy bumpers, shocks, west coasters. Excellent throughout. 385-6995.

TRUCKTOWN 386-1711
Everything in Trucks
On Bay St. next to Moore Whittington Lumber yard.

1955 JEEP 4 W.D., 1964 G.M.C. ¾ ton, 1969 Jeep pickup, 4 W.D., 1966 G.M.C. van. VICTORIA JEEP, Hillside at Rock Bay.

1968, 1 TON INTERNATIONAL long box, V-8 automatic. Must go this weekend. 320 Bessborough Avenue.

'57 LANDROVER, SHORT wheel base, Warren hubs, 6 cylinder, best offer. '66 GMC half-ton panel, $400. 477-4451 after 6 p.m.

ATTENTION SPORTSMEN
Five 1966 Jeeps with or without canopy. Phone Dennis or Jean, 384-8174.

JEEP ¼-TON CJ2A, BIG O.H.V. 4 cylinder, 8,000 lb. P.T.O. winch, hubs, steel cab, tow bar, tested. 478-5802.

'69 FARGO ¾-TON CAMPER special, automatic, power steering, bucket seats, radio, power brakes, $2950. 479-4793.

'64 JEEP WAGONEER, 4-WHEEL drive. Excellent condition. Reasonable offers. 592-1958 or 477-6521.

'59 CHEV. SINGLE AXLE DUMP, 5-ton, can finance, ideal farm truck. $1000. 652-2973.

'52 FORD PICKUP. GOOD MEchanical condition. Tested. $200 or nearest offer. 479-6835.

'63 INTERNATIONAL PICKUP with aluminum canopy, $600. 652-3207.

1967 VOLKSWAGEN CAMPER van, very good condition. $1500. 8:30 - 4:30 weekdays. 388-7332.

10' ALUMINUM FURNITURE van. Island Furniture Mart. 656-3724 or 656-3390.

'66 V.W. CAMPER, FULLY FITted; excellent condition, new engine, clutch, tires. 477-8554.

'65 DODGE ¾-TON, EXCELLENT condition, $1300 or near offer. 656-3771.

MUST BE SOLD, 1964 TRAVElall, good condition, 58,000 miles. 386-7940.

'69 FORD WINDOW VAN, V-8 REbuilt engine. Apt. 2-921 Pandora. $1,695.

MUST SELL 1972 DODGE PICKup, fleetside with canopy, 6500 miles, $2,800. 385-9802.

1963 MERCURY PICKUP, EXcellent mechanical condition, $575. Phone 743-2214.

MUST SELL, 1968 CHEV ½-TON, big 6 cylinder, 3-speed, $1450. 384-8864.

'68 FORD ¾-TON BOX, $75, WITH bumper and tail lights. 384-8864.

'67 CHEV, 6 CYLINDER, LONG wide box, pickup, $1,395. 385-0031.

154 TRUCKS AND BUSES

EMPRESS PONTIAC
BUICK
G.M.C.

THE TRUCK CENTRE

STOCK 9468
New 1972 GMC ¾-ton camper, special package equipped with 350 V-8 engine, 3-speed automatic transmission, power steering, power disc brakes, radio, stainless steel camper mirrors, heavy duty shocks, heavy duty front springs, heavy duty rear leaf springs, custom interior and exterior package and 7.50x16 8-ply tires. Buy now for only $4260

Complete this camper truck with one of our SECURITY or CORDA LANE campers. On the Spot flexible GMAC financing available.

WE RUN
A VERY SIMPLE
BUSINESS

WE SELL TRUCKS
Drop in and see us
2524 Douglas at Bay
382-7121

'71 FORD ¾-TON, RANGER camper special. $3750. 478-5607.

KEN WORTH, NEW AND USED. Phone Art Nontell, 384-8961.

158 TIRES

ECONOLINE
TIRE SPECIAL

700-14 6-PLY tubeless $32.95 exch.

700-14 8-PLY tubeless $34.95 exch.

"CHARGEX"
OR
"PAY DAY TERMS"

D & D
TIRE TOWN
1620 Blanshard 382-7283

160 PARTS, ACCESSORIES

OUR NEW LOCATION
2150 Blanshard Street
Your Car's "Heart" is the
BATTERY
For a Strong,
Sure Start Every
Time GET an "ACME"
LOWEST PRICES IN TOWN
Delivered and Installed
FRANCIS BATTERY and
TIRES LTD.
Retreading Specialists

FOR FAST SERVICE ON RINGS, BEARINGS, GASKETS, exchange brake shoes, drum turning, pin fitting, valve seat machining.
CORDS PISTON RINGS
At 834 Johnson St. 383-0011

1959 AUSTIN A-95 MOTOR AND Borg-Warner automatic transmission and other parts; 1961 Corvair; 1958 Edsel; 1963 Ford 500 XL, $195; 2 Ford and 2 Plymouth chromies. Haldin Motors, 1500 Blanshard. 384-6713.

RADIATOR REPAIRS, FAST TOP quality repairs at Maurice's Auto Body, 427 Beta St., Phone 384-3121. Located behind the Burnside Pay and Save Gas Station.

FI HEADS, 283-327-350. NEW only 5,000 miles with McCurk valves. Isky springs and retainers complete with rocker arms. 656-4875.

BUILDING YOUR VW BASED Dune Buggy, fully illustrated. $3.95 plus 35c shipping. Send cheque or money order to: Culver Dynamics, P.O. Box 4054, Station A, Victoria.

CAR RADIOS, PUSH BUTTON, $39.95. Corona Stereo, 2340 Douglas. 388-5311.

1965 MALIBU SS BODY PARTS, complete black interior, 4-speed console. 592-1073.

WANTED; PASSENGER SIDE door and windshield for '69 Triumph Spitfire. 642-3727.

'63 VOLKSWAGEN STATION wagon, good 1500 motor, transmission, $250 or best offer. 477-9356.

WANTED: 1960-62 CHRYSLER OR DeSoto, 479-2252.

1966 MUSTANG 289 MOTOR, COMpletely rebuilt, $295. 478-7721.

162 AUTO REPAIRS, SERVICE AND TOWING

TRANSWILL AUTOMATIC TRANSmission specialists, 384-2851. Rebuilt auto transmissions from $69.95. Tune-ups from $11.95.

HAULING. SCRAP CARS AND all heavy, hard to handle articles, not exceeding 2 tons. 478-2657.

VOLKSWAGEN SPECIALISTS — complete repairs, 1950 Oak Bay Ave., 598-3525.

JUNK CARS AND BODIES hauled. Williams, 382-9395.

SCRAP CARS HAULED. REASONable rates. 478-6212.

HAULING SCRAP CARS.
478-6272.

166 CARS AND TRUCKS WANTED

$ $ $ $ $ $ $ $ $ $ $ $ $ $

— INSTANT CASH —
For your good clean
used car or truck!
or
— CONSIGN —
or
— TRADE DOWN —

MONEY OWING?
PAYMENTS TOO HIGH?
HOLIDAY MONEY?

NO PROBLEM — SEE
US TODAY!

WE HAVE THE
ANSWER

CORNELL CHEV-OLDS
385-5777 — till 9 p.m.

$ $ $ $ $ $ $ $ $ $ $ $ $ $

INSTANT CASH FOR
Sports Cars and Imports
BRIAN HOLLEY MOTORS
3319 Douglas — 384-1161

McCALLUM MOTORS will pay top dollar for any make or model car or light duty truck—call today. It pays to take a look at Yates and Cook
McCALLUM MOTORS LTD.,
386-6168

166 CARS AND TRUCKS WANTED

WANTED
$ $ $ for cash $ $ $
TOP
DOLLARS FOR
"SPORTS CARS"
FOREIGN CARS—COMPACTS
"TRUCKS"
LOW MILEAGE
DOMESTIC CARS
FULL CASH OR CASH
FOR EQUITY.
DE PAPE MOTORS
384-8035
OR DRIVE TO 847 YATES ST.

— WANTED —
Late model import and domestic cars. Top prices for your clean used units. Trade up or down. Call Ted or Chris, Douglas Volkswagen Ltd., 388-5466.

Good, Clean
CARS AND TRUCKS
WANTED
Cash in 5 Minutes
— PLIMLEY —
1010 Yates St.

Sell your good used car to Suburban Motors for cash. 3377 Douglas

1958-1960 EDSEL CAR, EXcellent condition only. Phone 479-6757.

168 CAMPERS, TRAILERS AND MOTOR HOMES

EMPRESS PONTIAC
BUICK
G.M.C.

—THE RECREATIONAL—
—VEHICLE CENTRE—

See Vancouver Island's most complete selection of recreational vehicles. Stocking for Instant Delivery:
North Star Motor Homes
Aquarius Motor Homes
Curtis Mini Homes
Security Campers
Corda Lane Campers
and a full line
of GMC Sport Trucks

WE RUN
A VERY SIMPLE
BUSINESS

WE SELL CAMPERS
AND MOTOR HOMES
Drop in and See Us
2524 Douglas at Bay
382-7121

ELECTION PROMISES?

They'll be a dime a dozen until August 30th. We're not seeking election, but we do make these promises which we make every effort to keep.
X Top quality merchandise at reasonable prices.
X Courteous and honest answers to your trailering questions.
X Service by experienced Recreational Vehicle Personnel.

Here are a few candidates for your consideration.

68 TRAVELAIRE 16'	$1695
70 SCAMPER 175 model, like new	$3195
68 SCAMPER 10½ camper	$2195
69 YELLOWSTONE, fully self contained	$2895.00
68 SECURITY 14', a beauty at	$1695.00
71 RAN DELL 16'	$2395.00
69 PROWLER 24', sleeps 4	$3995.00
72 SCAMPER 14' including tax; sorry, no trade	$2195.00
72 STARCRAFT, STARLITES complete with spare, propane tank, sales tax	$1995.00
71 SCAMPER 20'	$4495.00

WHY NOT JOIN THE HUNDREDS OF VETERAN TRAILERITES VOTING FOR THE 72 TERRYS AND SCAMPERS.

PURVIS FLACK
TRAILER SALES LTD.
1915 QUADRA ACROSS
FROM THE CURLING RINK
Phone 388-9188
Service Dept. 382-4611
Easy Terms—Trades Welcome

LAYTON
SEAGULL
WEEK-N-DER
SPRITE

'71 18' NORTHWESTERN Trailer, fully self-contained, furnace and fridge, top condition. ONLY $2695

'71 8' VANGUARD camper, furnace $1145

'70 8' SECURITY Low Boy, sleeps 2, stove and ice box and jacks $995

'72 10' new WEEK-n-DER camper, fully self-contained. Large fridge, 3-way, furnace. ONLY $2995

DIV. OF DOMINION MOTORS
1812 Douglas 385-5012

COASTLINE
TRAILER CENTRE
642 Burnside Road 388-6021

OPEN WEEKDAYS 9 to 9
SUN. 1-5 — SAT. 9-5

PROWLER
NOMAD
KUSTOM KOACH
TRAVELAIRE
TRILLIUM

YOUR BEST BUY
at ANY PRICE

FENNELL'S
TRAILER SUPPLIES

Parts — Propane — Repairs
GALAXIE CAMPERS
SPORTSMAN CANOPIES

9 a.m.-8 p.m., Mon.-Thurs.
Open 7 days a week
6459 Pat Bay Hwy. 652-2511

SUPER MARKET
Over 30 models of tent trailers on view. Special $50 allowance for Island residents when purchased at Impala Camping Village, 1070 Cambie Road, Richmond. See the Fabulous Cabana Motor Home. We'll be in Sidney soon.

IMPORT TRUCK CAMPERS
"TIMBERLAND TRAVELLER"
Stock models and custom building. C.S.A. display units. 2450 Millstream or manufacturer at 478-2597.

10' GOLD LINE CAMPER. TOIlet, stove and fridge. $1895. 1970 Ford 250 ¾-ton 4-speed transmission. $2500. 385-2987.

NEW 8' CUSTOM CAMPER FOR sale sleeps 4. Fully equipped with sink, ice box and propane stove. Phone 658-5420.

BRITISH MOTOR HOME, FACtory equipped, rebuilt engine, L.P. stove, 6'2" headroom, good condition, $2,000, 386-0662.

WANTED TO RENT TENT trailer or a trailer, 15'-17'. By August 6th. 385-0628.

168 CAMPERS, TRAILERS AND MOTOR HOMES

HAVE YOU WONDERED why there are so many Vanguard campers on the road?

These are the reasons: Vanguard offers quality craftsmanship at reasonable prices, dependability, written warranty with numerous service centres across Canada, and a wide selection of floor plans to choose from. Don't delay come in today and see for yourself why Vanguard is the leader.

SPECIAL
1—ONLY 13' trailer with electric brakes, heater, hitch installed, licence, wiring and tax at—ONLY $2043.67. YOU SAVE $250.

1972 FORD VANGUARD COUNTRY CRUISER. See this winning combination van conversion at a price you can afford.

EASY BANK TERMS

TRADE-IN CAMPERS
8'6" VANGUARD, 48" cabover, 4 jacks. ONLY $1350
8' Security, heater, toilet. ONLY $1795

BUILD YOUR OWN
Camper, trailer, and van conversion. Parts, supplies and accessories, large stock at reasonable prices.

S. J. PEDEN LTD.
Open till 9 p.m. Thurs. and Fri.
2855 Quesnel St. 386-3464

WATCH THIS AD
FOR THE SPECIAL
OF THE DAY

"TODAY'S SPECIAL"
"1972 18' NOMAD"

A BEAUTIFUL HOLIDAY TRAILER that's completely self-contained with 3-way fridge-heater-40 gal. pressure water system with compressor fibreglass shower, marine toilet with 30-gal. holding tank — sleeps 6 — 3-burner stove with oven — double sinks — 12 volts and 110 volt lighting — bathroom vanity with large sink — electric brakes — double insulation, hot water tank and heater. You'll really love the storage too.

REG. PRICE $3795
SPECIAL PRICE $3345
SAVE $450

COASTLINE
TRAILER CENTRE
642 Burnside Rd.
388-6021

OPEN WEEKDAYS 9 to 9
SUN. 1-5 — SAT. 9-5

MOTOR HOMES AND TRAILERS
Good selection of new and used at realistic prices
JACKSON'S GOLDSTREAM ESTATES
974 Goldstream Ave. (1A) Langford
"Experienced Motor Homers"

DOGWOOD TRAILER SALES
PARTS — PROPANE
RENTALS
RANDELL TRAILERS AND CAMPERS, 478-6841
Highway 1 and Millstream Rd.

Buccaneer campers for Datsun, Toyota, and Mazda trucks. Priced from only $1,195. It pays to look at Yates and Cook. McCALLUM MOTORS LTD., 386-6168.

BANK REPOSSESSION
1969 Chev. ¾-ton pick-up, 4-speed, 25,000 miles and 1971 9'6" Corda Lane camper, fully loaded, $5,500 value. Open to offers. 386-8381. 9:00 a.m. to 5:00 p.m.

1969 10½ FT. CAMPER, FULLY equipped and with boat loader, ¾-ton truck, $5500. Will accept small trailer as trade-in. Duncan 748-9742.

NOTICE TO ALL CAMPER OWNers: OAK BAY TEXACO stocks tire mounts and bumpers, auxiliary gas tanks, at 1990 Oak Bay Ave., 598-3411.

RUSTLER CAMPERS
HOLIDAIRE TRAILERS
MORRIS
TRAILERS AND CAMPERS
2936 Douglas at Burnside. 385-2332

1968 ALOHA TRAVEL TRAILER 18', shower and all other extras. Full price $2,200. Will accept smaller in trade. See at 99 Crease Ave. 383-9349.

WINNEBAGOS FROM 18' TO 28'. 11 MODELS to choose from.
VICTORIA MOTOR HOME SALES LTD.
2936 Douglas 385-2333

MUST SELL 16' TRAILER, FULLY equipped, insulated, new tires, 4 months old. $1,600 or offers. 592-0961.

16' SHASTA TRAILER, ELECtric brakes, flush toilet, propane fridge and stove, sleeps 5, $1295. Phone 385-6269.

CENTURY HARDTOP, NEW CONdition, additional camping gear. 3922 Blenkinsop Rd.

CORDA LANE CAMPERS
Full range of sizes — Total C.S.A.
478-2461 894 Goldstream Ave.

OKANAGAN CAMPER, BUBBLE top model suitable for import pickups. Horwood Mazda, 385-1451.

1966 GMC ¾-TON HEAVY DUTY plus 11' camper back, fully equipped. 478-5235.

TALL WOODEN CANOPY HAS cupboards, fold down bunk, ideal for hunting, $30. 384-2689.

2 SLEEPER CAMPER. FOR IMport, 3 months old, used once, $700, phone 385-6190.

$50. PRIVATE ENTRANCE. Walk downtown. Suit quiet lady. 479-4353 after 5.

1971 CHEV. VAN CAMPER, under 6,000 miles, fully equipped as new, 656-4866.

1969 VOLKSWAGEN CAMPER, running water, sleeps 2 adults, 2 children. 320 Bessborough Avenue.

TOTE-EM
TRAILER SALES
478-1041 Days 384-8791 nights

1971 VOLKESWAGEN CAMPER, exceptional condition, $3,200. 592-7023.

BOX TRAILERS—ALL SIZES
Al's, 214 Dundas 383-8233

HUNTER'S CAMPER, FITS ½-ton, sleeps 4, $95. $95. 478-7721.

HARDTOP TENT TRAILERS FOR rent, $40 per week. 386-7495.

1966 24' SELF-CONTAINED Avion, $3800. 477-2432.

LARGE UTILITY TRAILER, $115. 592-9146.

169 MOBILE HOMES AND PARKS

BOB'S TRAILERS

ARISTOCRAT quality safety approved Travel units, campers and trailers

Marlette, [illegible]kwood, Four Seasons Homes, Canadian or American. TAKE YOUR PICK.

Set up in our park 8x40 home — landscaped, with skirting — just move in at $4050. This unit is really clean. Large new spaces for all our homes.

EAZLIFT HITCHES

386-3623 478-4979

THIS WEEK'S SPECIAL — meet this for value — 16' LO LINER, hitch, brakes, $2495 value at $2295.

WELLS O' WEARY TRAILER Lodge, waterfront, 5 miles west of Sooke on West Coast Rd., 385-3674, 642-5465.

HELP!
12x55 General needs new owners. Asking $8,000. 478-6906.

SOOKE TRAILER PARK, 7021 Grant Rd. One vacancy, $30. 478-6301.

169 MOBILE HOMES AND PARKS

USED HOMES
12x64 1969 Olympian, 3-bedrm., in family park, large family home.

12x60 1969 Safeway, 3-bedrm., in Sooke area, in family park, furnished, washer, skirted, porch.

10x40 Rex, set up in adult park, close to downtown on bus line, w. stereo, TV, etc.

24x36 double wide, in adult park, like new w. many extras, $12,500.

Phone WAGON TRAIN
386-3291 or 478-1796

DOUBLE MOBILE
Situated in a most desirable park in Langford and close to bus line. This well appointed two-bedroom, double mobile offers the best in comfort and convenience and inexpensive living. Stove, rugs, curtains and fridge included in the asking price of $12,900. Open to Offers.
G. Williscroft K. Robinson
A. E. LEPAGE
BOULTBEE SWEET LTD.,
Hillside Shopping Centre
386-1341

WAGON TRAIN
ESTATES LTD.
2524 Douglas St. 386-3291
2500 Florence Lake Rd., 478-1796
731 Goldstream Ave., 478-7333

12x52 HARALEX, excellent starter or retirement home. 2 bedrooms, fully furnished, gun type oil furnace, double sliding windows from Wescraft, extra insulating floor etc. Spaces, financing available.

GLENKEY MOBILE
HOMES LTD.

Open Daily 10 a.m. to 9 p.m.
Weekends 11 a.m. to 6 p.m.

2705 Douglas St. at Hillside
385-2491 385-2492

GOLDSTREAM
MOBILE HOMES
LTD.
COMMODORE — ATCO HOMES
MODULINE
2885 Trans-Canada Hwy.
478-1751

TRIANGLE HOMES LTD.

MARINER, GENERAL
LEADER AND PREMIER
478-1774

1969 12X64 AMBASSADOR, 2 OR 3 bedroom, fully furnished, washer and dryer, walnut panelling, wall to wall carpet, imitation fireplace, lots of storage space. $8500. 479-2459.

12X60 MOBILE HOME FOR rent, 2 bedrooms, built-in washer and dryer. $230 month. 2500 Florence Lake Road. Phone 478-8079 between 8-9 p.m.

MOBILE HOME, EXCELLENT condition. All set up in adult park. Double size, 22x44. Includes washer and dryer. Excellent financing. 385-5911. W. Bentley.

IN NICE QUIET ADULT PARK, near bus and stores, single and double-wide mobile homes. JACKSON'S GOLDSTREAM ESTATES. 974 Goldstream Ave.

178 SUMMER RESORTS

THETIS ISLAND
Beautiful protected waterfront retreat, 2 to 3-bedroom modern furnished house, superb view, 20 minutes by ferry from Chemainus. $75 per week. 748-8984 (Duncan).

SHAWNIGAN LAKE, FULLY furnished cabins, sleeps 8, August 12th-19th; August 26th - September 2nd. 478-5267.

181 TOURIST ACCOMMODATION

VISITORS WELCOME,
386-9065.

185 CONVALESCENT AND REST HOMES

SUNNY SEMI-PRIVATE ROOM. Available for lady who needs a little attention. Reasonable rates. Excellent meals. Welcome to visit. 384-1750.

VAN'S REST HOME
Large semi-private, front room, on main floor, for gentleman, very reasonable rates. 1135 McClure, Phone 382-0083.

ROCKLAND, CHARMING ACCOMmodations and loving care. 384-6351.

PRIVATE OR SEMI-PRIVATE room in small guest house. Excellent meals, family atmosphere. 385-4632.

LOVING CARE FOR MOTHER or father. Call Mrs. Mack, 383-9315. Fairfield Rest Home.

190 ROOM AND BOARD

THE GLENSHIEL HOTEL offers full hotel services to retired guests. Reasonable rates include 3 excellent meals, afternoon tea, elevator and TV lounge. Close to downtown and Beacon Hill Park. 383-4164.

PRIVATE SEMI-PRIVATE, bright sunny rooms availble for senior citizens. Reasonable rates. Excellent meals, home care. Come and see us or phone 383-1352, Sheffield Manor, 3136 Quadra.

BOARD IN LARGE MAIN FLOOR room, for working man, or mother and child with included day care, in family home. Oak Bay Junction area. 386-9740.

ROOM AND BOARD IN DELUXE home, excellent food, $125 a month, 382-7667.

ROOM AND BOARD FOR WORKing man. Good meals. TV. Good bus service. 384-1505.

GUEST HOUSE, GOOD FOOD and accommodation, quiet friendly atmosphere, 386-6903.

FULL HOUSE PRIVILEGES FOR elderly active lady, Langford area. 478-3735.

ROOM AND BOARD IN FAMILY home near Woodwards, vacant now. 385-2113.

JEHOVAH'S WITNESS HOME. Has full room and board, family atmosphere, $90. 598-4468.

RETIRED PERSON OR COUPLE, private or semi. Private bath. 479-8041.

ROOM AND BOARD IN JUBILEE area, for nurse, 384-8495.

ROOM AND BOARD, MEN ONLY
382-7912

191 ROOM AND BOARD WANTED

BOARDING HOMES URGENTLY needed for adult Indian Students, 18 years and over, attending courses in Greater Victoria area from Sept. '72 - June '73. Standard boarding rates. For further details phone 592-1281 ask for Indian Counsellor.

193 ROOMS TO RENT

HARRIS GREEN APT.
Clean rooms, $18 a week and up. Parking, kitchen facilities, laundry. Right downtown at 921 Pandora. 386-9083.

ROOMS, SINGLE $4 UP.
Breakfast available.
Roccabella Guest House
777 Blanshard 385-9030

NEW ENGLAND HOTEL. QUIET, clean rooms. Downtown. Reasonable rates. 1312 Gov't St., 382-1825.

SMALL PANNELLED, ALL FOUND, $56. Bus. 1303 Gladstone, 382-6728.

GIRL TO SHARE 3-BEDROOM apartment, $60. 382-4576.

ROOM, KITCHEN PRIVILEGES, Female. 388-5226.

ROOM TO RENT, PRIVILEGES, 384-5417.

197 HOUSEKEEPING ROOMS TO RENT

RITZ HOTEL
Convenient downtown location
Elevator service — cablevision
Daily, weekly or monthly rates
710 Fort St. 383-1021

CRESCENT ROAD, BEAUTIFUL view, Olympics, cheerful front room with sunporch, nicely furnished, fridge, stove, TV, dishes, no linen, share bath. Lady only. $90 including utilities. 598-4071.

NEAR BEACON HILL PARK AND ocean, handsomely furnished small and medium housekeeping room. Each includes electric stove, fridge, sink. $70 and $75. 598-3245.

LIGHT HOUSEKEEPING. CABlevision. Fairfield. Near bus and shopping. 384-2949.

197 HOUSEKEEPING UNFURNISHED

1037 SOUTHGATE
Ladies only. Nicely furnished. Includes all utilities.
DON STRIPLING 386-1361
CANADA PERMANENT RENTALS

IN QUIET ROOMING HOUSE, large front housekeeping room with kitchenette, $60, also basement room, $40. Fort near Cook. 383-6926.

PRIVATE ROOM PLUS USE OF living room, cablevision, kitchen, laundry. Weekly clean linen supplied. $60. 382-8646.

AVAILABLE NOW, $45. BRIGHT bedsitting room, use of kitchen, share bath. Ground floor. Gentleman only. 384-8946.

BEAUTIFUL FURNISHED front room in Fairfield, share large kitchen with 1 other girl. $75 monthly. Girls only. 479-6938.

1 LARGE ROOM WITH KITCHenette, fridge, stove, light, $65. 1-room, $40. Ladies only. 560 John St.

3 ROOMS AND WASHROOM, AUtomatic hot water, oil heat, $85, 1425 Bay St. 386-1567.

ALL FOUND, COMFORTABLE, sea view, park, furnished. Fairfield. 382-0541.

HOUSEKEEPING ROOM, WALKing distance to town and park. 238 Government Street. 384-1663.

OXFORD HOTEL, 777 FORT ST. Reasonably priced downtown house-keeping rooms. 384-5751.

$50, GROUND FLOOR, FURnished housekeeping room. St. Helens, 828 Courtenay St., 383-8437.

LARGE, SUNNY ROOM, FOR 1 or couple. Kitchen facilities. 598-3266.

WELL FURNISHED, KITCHEN, laundry, $60, $70. 3065 Washington. 386-0161.

CLOSE-IN, 941 KINGS; LARGE room, share kitchen facilities. $55. 382-0480, 479-5641.

ATTRACTIVE, CLEAN, BRIGHT, $63; 1 block from YMCA, 386-1629 evenings, weekends.

23 MENZIES, ROOMS FOR MEN. Easy access to stores and beach, $17 weekly, $55 monthly.

SLEEEPING ROOM, EVERYthing included, central. 385-4237. $45.

FURNISHED ROOMS, GENTLEman, $45, $70. Utilities included. 127 Menzies. 478-3649.

CLEAN, OWN KITCHEN AND sink. All found. 1007 Johnson.

FOR QUIET LADY, NONsmoker. 384-3018.

NEAR FORT AND COOK, LARGE bright room, quiet, 384-0120.

BRIGHT LIGHT HOUSEKEEPING room, Fairfield, 385-0850.

200 APARTMENTS TO RENT UNFURNISHED

PARK AVE.
Spacious — well maintained
2-Bedr.—$160
1-Bedr.—$135
Contact Caretaker 592-1105

1660 FORT ST. — King Arthur Apts. Spacious — well maintained.
2-Bedr.—$155
Resident Caretaker 384-8544

1400 CAMOSUN — Cavalier Apts. Walking distance.
1-Bedr.—$125
Walking distance.
1-Bedr.—$125
Resident Caretaker 382-9393

2072 CADBORO BAY RD.
Bright — spacious — fridge and stove.
1-Bedr.—$115
Contact after 5 p.m. 592-9040

1791 ROCKLAND — Rockland Heights.
2-Bedr.—$145
Resident Caretaker 388-6349

DOWNTOWN — Compact, heated.
1-Bedr.—$95

RENTAL DEPT.
A. BERNARD and CO. LTD.
655 Fort St. 384-9335

FAIRVIEW MANOR

505 TRUTCH
One-bedroom suite from $145
Close to bus and shopping. Free laundry and cablevision. Controlled entrance.
Contact Res. Managers
Mr. and Mrs. Bayliss — 388-5833

CASA DEL GRANDE
1555 RICHMOND
One 1-bedroom, $132

CASA DEL MAR
1625 RICHMOND
One 1-bedroom, $123

Superior Spanish styling combined with all modern conveniences. Make these blocks RIGHT FOR YOU.
Call Resident mangers, 385-4250.

CASA DEL RIO
1 BDRM. AVAILABLE SEPT. 1
$132
Located on quiet street, this unit has wall-to-wall carpet and all modern comveniences. Close to shopping centre, hospital and bus service.
Call Res. Managers — 388-4574
BUILDERS AND DEVELOPERS

ORCHARD HOUSE
Victoria's Tallest
Apartment Building

Apartment living at its finest: overlooking the Parliament Bldgs. or the Strait of Juna de Fuca. Walk to famous Beacon Hill Park or a leisurely stroll downtown. Enjoy the outdoor recreation area, heated swimming pool, sauna and whirlpool.

FACILITIES:
—Garage parking
—High quality soundproofing
—Fireproof construction
—All steel and concrete construction
—Three high-speed silent elevators.
Res. Manager 647 Michigan
388-4659 or 382-4650

VISTA VILLA
734 LAMPSON STREET
NEW APARTMENT
10 only, one-bedroom suites from $142
—Quiet area
—Free parking
—Wall-to-wall carpeting
—Soundproofing
—Excellent bus service

RESIDENT MANAGER
382-9666

KER and STEPHENSON LIMITED
385-3411

OCEAN PROP MANAGEMENT
425 Quebec St. 386-2842

Central Manor — 1230 Fort
1-BR ste. (2nd fl.)
Manager: B. Matthews
Phone 382-7505

The Royal Scot — 425 Quebec
Studio (4th fl.) $130
1-BR from $138
Manager: G. Arnold
Phone 385-3543

El Mirador — 777 Cook
Bachelor (3rd. fl.) $105
1-BR (3rd. fl.) $136

Villa Royale — 964 Heywood
Bachelor (Main) $110
1-BR (3rd. fl.) $144

EL FLAMINGO — LA PALOMA
516-532 DALLAS ROAD

WATERFRONT LIVING WITH OUTDOOR SWIMMING POOL
1 only bachelor suite, $105
3 only 1-bedroom suites from $128

RESIDENT MANAGER
383-9161

Ker and Stephenson Limited
385-3411

1260 PEMBROKE $115
Large 1-bdrm., stove and fridge, w-w carpeting and drapes. Includes heat, water and cablevision. Available immediately.
945 ESQUIMALT RD.
1-BDRM. $110
2-BDRM. $125
Each has stove and fridge. Includes heat, water and cablevision.
DON STRIPLING 386-1361
CANADA PERMANENT
RENTALS

COZY, 1-BEDROOM, LARGE room suite, all utilities included, at $128. Adults only. Vacant September 1. 456 Chester Ave. Phone after 6 p.m., 383-1655.

200 APARTMENTS TO RENT UNFURNISHE

THE SEAGAT
H
E
S
E
A
G
A
THE SEAGA

707 ESQUIMALT R AD

ON VICTORIA
HARBOR WATERFRONT
WITH VIEWS OF
HARBOR, OCEA AND
OLYMPIC MOUNTAINS

WITH VERY LARGE
INDOOR HEATED
SWIMMING POOL
AND HYDROTHERAPY
POOL

WITH RECREATIONAL
FACILITIES BEYOND
COMPARISON ON
VANCOUVER ISLAND

A FULL SCALE HEALT
SPA WITH
PROFESSIONAL STAFF

WITH LANDSCAPED
GROUNDS AND
A LARGE WATERFRON
COURT YARD

ALL PARKING IS INDOOR
AND OUT OF SIGHT

ALL SUITES
HAVE LUXURIOUS
LONG SHAG CARPETING
THROUGHOUT

ADULTS ONLY
NO PETS

REASONABLE
RENTAL RATES
ONE BEDROOM SUITES
$139 - $160
FOR RENTAL INFORMA
TION PHONE RESIDEN
MANAGER, 383-1731
OFFICE 388-6100

Diamond Developments Lt

PRINCESS LOUISE

310 ROBERT ST.
AT ESQUIMALT RD.

NO—We do not have a swimmi pool.
NO—We do not have a sauna whirlpool.
NO—We do not have a billia room.
How often would you use these f cilities?
WHY PAY FOR FRILLS!

NOW, this new luxury apartme does have:
(1) The most reasonable re in town.
(2) Spacious bright suites
(3) Superb sea views
PLUS—elevator, controlled trance, hot water heatin wall-to-wall carpeting color appliances, sound-proofing, fr cablevision, and parking.

1-bedroom from $138
2-bedroom from $155
1 child welcome

WE INVITE YOU TO CALL
FOR A PERSONAL TOUR
Ms. M. Welsh 386-7
Slegg Bros. Realty

YORK MANOR
121 RENDALL
DE LUXE SUITES
WALL-TO-WALL CARPETING
COLORED APPLIANCES
ELEVATOR
THERAPEUTIC POOL
FREE OFFSTREET PARKING
INCLUDES HEAT, WATER AND
CABLEVISION
BACHELOR SUITES FROM $114
ONE BEDROOM FROM $132
TO VIEW
384-1214 or 386-1361
CANADA PERMANENT
RENTALS

THE
PRINCESS PATRICIA
701 - 703 Esquimalt Rd.
and Inner Harbor
View the Blue Pacific
From our Spacious Suite
—Cablevision
—Lounge
—Sauna
—Controlled Entrances
—Sound proofing
—Recreation Room
—Child 2 and under welcome
Inquiries 9 a.m. to 8 p.m
Phone 382-2223

VILLAGE MANOR
2056 OAK BAY AVE.
One only two bedroom suite av able immediately at $190 in modern building situated close stores and transportation. RE INCLUDES HYDRO, heat, park cablevision, balconies and w carpeting. For more informati call the resident manager BROWN BROS. ON BLANSHAR 385-8771 Anytime!

YOUR BEST RENTAL VALUE
KINGSTON APTS.—325 Kings St. near Parl. Bldgs. Lrg. 1- Cor. Ste. with balcony. Adu $120.00. Contact Mgr. Ste. 20. or S. W. ANDERSON LTD. 384-9328

ROCKHEIGHTS VILLA
742 LAMPSON STREET
2-bedroom suite available Aug 15, $158. Swimming pool. Call re dent caretaker, 384-3677.
KER & STEPHENSON LIMIT
385-3411

RIDGE APTS., 2120 RIDGE R Very attractive, 1-bedroom su with carpets, drapes, cablevisi etc., $123. Babies welcome. view call Mr. Krieger, 385-6501.

$115 — 1-BEDROOM SUITE modern block. $105 small su Controlled entrance, cablevisi Adults only. 250 Oswego. 382-3837

COMFORTABLE BACHEL suite, central location. Mat adults preferred. 1st Sept. Ro Trust 388-4311.

ESQUIMALT, NEAR NADI one-bedroom suite, no p 656-1779.

ESQUIMALT, NEAR NADEN, luxe 3-bedroom suite, availa Sept. first, no pets. 656-1779.

1021 COOK ST. (NR. FORT) 1 Ste. $85. Heated 1st Sept. Ro Trust Co. 388-4311.

1010 EMPRESS, 1 BEDR., RAN and fridge, $100. Royal Tr 388-4311.

BACHELOR SUITE, $85. NE Simpsons-Sears. 382-3720.

1-BEDROOM SUITE, $125. C Bay. Adults. 382-3720.

97 HOUSEKEEPING UNFURNISHED

1037 SOUTHGATE
adies only. Nicely furnished. Includes all utilities.
ON STRIPLING 386-1361
ANADA PERMANENT RENTALS

QUIET ROOMING HOUSE, large front housekeeping room ith kitchenette, $60, also basement room, $40. Fort near Cook. 3-6926.

RIVATE ROOM PLUS USE OF ving room, cablevision, kitchen, undry. Weekly clean linen supied. $60, 382-8646.

VAILABLE NOW, $45. BRIGHT edsitting room, use of kitchen, hare bath. Ground floor. Gentlean only. 384-8946.

EAUTIFUL FURNISHED ont room in Fairfield, share rge kitchen with 1 other girl. $75 onthly. Girls only. 479-6938.

LARGE ROOM WITH KITCHnette, fridge, stove, light, $65. room, $40. Ladies only. 560 John

ROOMS AND WASHROOM, AUmatic hot water, oil heat, $85, 25 Bay St. 386-1567.

LL FOUND, COMFORTABLE, a view, park, furnished, Fairield. 382-0541.

OUSEKEEPING ROOM, WALKg distance to town and park. 235 overnment Street. 384-1663.

KFORD HOTEL, 777 FORT ST. easonably priced downtown ouse-keeping rooms. 384-5751.

0, GROUND FLOOR, FURshed housekeeping room. St. lens, 828 Courtenay St., 383-8437.

ARGE, SUNNY ROOM, FOR 1 couple. Kitchen facilities. 8-3266.

ELL FURNISHED, KITCHEN, undry, $60, $70. 3065 Washington. 5-0161.

OSE-IN, 941 KINGS; LARGE om, share kitchen facilities. $55. 2-0480, 479-5641.

TTRACTIVE, CLEAN, BRIGHT, 3; 1 block from YMCA. 386-1629 enings, weekends.

MENZIES, ROOMS FOR MEN. asy access to stores and beach, 7 weekly. $55 monthly.

EEPING ROOM, EVERYing included, central. 385-4237. 5.

URNISHED ROOMS, GENTLEan, $45, $70. Utilities included. 7 Menzies. 478-3649.

LEAN, OWN KITCHEN AND nk. All found. 1007 Johnson.

OR QUIET LADY, NONnoker. 384-3018.

EAR FORT AND COOK, LARGE ight room, quiet, 384-0120.

RIGHT LIGHT HOUSEKEEPING om, Fairfield, 385-0850.

200 APARTMENTS TO RENT UNFURNISHED

PARK AVE.
Spacious — well maintained
2-Bedr.—$160
1-Bedr.—$135
Contact Caretaker 592-1105

60 FORT ST. — King Arthur pts. Spacious — well-maintained. 2-Bedr.—$155
Resident Caretaker 384-8544

00 CAMOSUN — Cavalier Apts. alking distance. 1-Bedr.—$125
Walking distance.
1-Bedr.—$125
Resident Caretaker 382-9393

72 CADBORO BAY RD. ight — spacious — fridge and ove.
1-Bedr.—$115
Contact after 5 p.m. 592-9040

91 ROCKLAND — Rockland eights.
2-Bedr.—$145
Resident Caretaker 388-6349

OWNTOWN — Compact, heated.
1-Bedr.—$95

RENTAL DEPT.

. BERNARD and CO. LTD.
55 Fort St. 384-9335

FAIRVIEW MANOR

505 TRUTCH
One-bedroom suite from $145
ose to bus and shopping. Free undry and cablevision. Controlled trance.
Contact Res. Managers
Mr. and Mrs. Bayliss — 388-5833

CASA DEL GRANDE
1555 RICHMOND
One 1-bedroom, $132

CASA DEL MAR
1625 RICHMOND
One 1-bedroom, $123

uperior Spanish styling combined ith all modern conveniences, ake these blocks RIGHT FOR OU.
ll Resident mangers, 385-4250.

CASA DEL RIO
1 BDRM. AVAILABLE SEPT. 1
$132
ocated on quiet street ,this unit s wall-to-wall carpet and all odern conveniences. Close to opping centre, hospital and bus rvice.
Call Res. Managers — 388-4574
BUILDERS AND DEVELOPERS

ORCHARD HOUSE
Victoria's Tallest
Apartment Building

partment living at its finest: verlooking the Parliament Bldgs. the Strait of Juna de Fuca. alk to famous Beacon Hill Park a leisurely stroll downtown. njoy the outdoor recreation area, eated swimming pool, sauna and hirlpool.

ACILITIES:
Garage parking
High quality soundproofing
Fireproof construction
All steel and concrete construction
Three high-speed silent elevars.
es. Manager 647 Michigan
388-4659 or 382-4650

VISTA VILLA
734 LAMPSON STREET
NEW APARTMENT
0 only, one-bedroom suites from $142
Quiet area
Free parking
Wall-to-wall carpeting
Soundproofing
Excellent bus service
RESIDENT MANAGER
382-9666
ER and STEPHENSON LIMITED
385-3411

OCEAN PROP MANAGEMENT
5 Quebec St. 386-2843

Central Manor — 1230 Fort
1-BR ste. (2nd fl.)
Manager: B. Matthews
Phone 382-7505

The Royal Scot — 425 Quebec
Studio (4th fl.) $130
1-BR from $138
Manager: G. Arnold
Phone 385-3543

El Mirador — 777 Cook
Bachelor (3rd. fl.) $105
1-BR (3rd. fl.) $136

Villa Royale — 964 Heywood
Bachelor (Main) $110
1-BR (3rd. fl.) $144

EL FLAMINGO — LA PALOMA
516-532 DALLAS ROAD
ATERFRONT LIVING WITH OUTDOOR SWIMMING POOL
1 only bachelor suite, $105
only 1-bedroom suites from $128
RESIDENT MANAGER
383-9161
Ker and Stephenson Limited
385-3411

60 PEMBROKE $115
rge 1-bdrm., stove and fridge, w carpeting and drapes. Inudes heat, water and cablevision. vailable immediately.
5 ESQUIMALT RD.
BDRM. $110
BDRM. $125
ch has stove and fridge. Inudes heat, water and cablevision.
ON STRIPLING 386-1361
CANADA PERMANENT RENTALS

OZY, 1-BEDROOM, LARGE om suite, all utilities included, at 28. Adults only. Vacant Sepmber 1. 456 Chester Ave. Phone ter 6 p.m., 383-1655.

200 APARTMENTS TO RENT UNFURNISHED

THE SEAGATE

707 ESQUIMALT ROAD

ON VICTORIA'S HARBOR WATERFRONT WITH VIEWS OF HARBOR, OCEAN AND OLYMPIC MOUNTAINS

WITH VERY LARGE INDOOR HEATED SWIMMING POOL AND HYDROTHERAPY POOL

WITH RECREATIONAL FACILITIES BEYOND COMPARISON ON VANCOUVER ISLAND

A FULL SCALE HEALTH SPA WITH PROFESSIONAL STAFF

WITH LANDSCAPED GROUNDS AND A LARGE WATERFRONT COURT YARD

ALL PARKING IS INDOORS AND OUT OF SIGHT

ALL SUITES HAVE LUXURIOUS LONG SHAG CARPETING THROUGHOUT

ADULTS ONLY
NO PETS

REASONABLE RENTAL RATES
ONE BEDROOM SUITES
$139 - $160

FOR RENTAL INFORMATION PHONE RESIDENT MANAGER, 383-1731
OFFICE 388-6100

Diamond Developments Ltd.

PRINCESS LOUISE

310 ROBERT ST.
AT ESQUIMALT RD.

NO—We do not have a swimming pool.
NO—We do not have a sauna or whirlpool.
NO—We do not have a billiard room.
How often would you use these facilities?
WHY PAY FOR FRILLS!

NOW, this new luxury apartment does have:
(1) The most reasonable rents in town.
(2) Spacious bright suites
(3) Superb sea views
PLUS—elevator, controlled entrance, hot water heating, wall-to-wall carpeting colored appliances, sound-proofing, free cablevision, and parking.

1-bedroom from $138
2-bedroom from $155
1 child welcome

WE INVITE YOU TO CALL US FOR A PERSONAL TOUR

Mrs. M. Welsh 386-7453
Slegg Bros. Realty

YORK MANOR
121 RENDALL
DE LUXE SUITES
WALL-TO-WALL CARPETING
COLORED APPLIANCES
ELEVATOR
THERAPEUTIC POOL
FREE OFFSTREET PARKING
INCLUDES HEAT, WATER AND CABLEVISION
BACHELOR SUITES FROM $114.
ONE BEDROOM FROM $132
TO VIEW
384-1214 or 386-1361
CANADA PERMANENT RENTALS

THE PRINCESS PATRICIA
701 - 703 Esquimalt Rd. and Inner Harbor
View the Blue Pacific From our Spacious Suites
—Cablevision
—Lounge
—Sauna
—Controlled Entrances
—Sound proofing
—Recreation Room
—Child 2 and under welcome
Inquiries 9 a.m. to 8 p.m.
Phone 382-2223

VILLAGE MANOR
2056 OAK BAY AVE.

One only two bedroom suite available immediately at $190 in this modern building situated close to stores and transportation. RENT INCLUDES HYDRO, heat, parking cablevision, balconies and w-w carpeting. For more information, call the resident manager or BROWN BROS. ON BLANSHARD, 385-8771 Anytime!

YOUR BEST RENTAL VALUE
KINGSTON APTS.—325 Kingston St. near Parl. Bldgs. Lrg. 1-BR Cor. Ste. with balcony. Adults $120.00. Contact Mgr. Ste. 20. or S. W. ANDERSON LTD. 384-9328

ROCKHEIGHTS VILLA
742 LAMPSON STREET
2-bedroom suite available August 15, $158. Swimming pool. Call resident caretaker, 384-3677.
KER & STEPHENSON LIMITED 385-3411

RIDGE APTS., 2120 RIDGE RD. Very attractive, 1-bedroom suite with carpets, drapes, cablevision, etc., $123. Babies welcome. To view call Mr. Krieger, 385-6501.

$115 — 1-BEDROOM SUITE IN modern block. $105 small suite. Controlled entrance, cablevision. Adults only. 250 Oswego. 382-3837.

COMFORTABLE BACHELOR suite, central location. Mature adults preferred. 1st Sept. Royal Trust 388-4311.

ESQUIMALT, NEAR NADEN, one-bedroom suite, no pets. 656-1779.

ESQUIMALT, NEAR NADEN, DE luxe 3-bedroom suite, available Sept. first, no pets. 656-1779.

1021 COOK ST. (NR. FORT) 1 BR. Ste. $85. Heated 1st Sept. Royal Trust Co. 388-4311.

1010 EMPRESS. 1 BEDR., RANGE and fridge, $100, Royal Trust, 388-4311.

BACHELOR SUITE, $85. NEAR Simpsons-Sears. 382-3720.

1-BEDROOM SUITE, $125. OAK Bay. Adults. 382-3720.

200 APARTMENTS TO RENT UNFURNISHED

"Where tenants are people not numbers on doors"
BRIERWOOD MANOR
465 Niagara Street
NEW—NOW RENTING
This new building is first in space in Victoria with its spacious shag carpeted suites, complete with 2-door fridges and many other features.
Drop in and meet our new Managers, Mr. and Mrs. L. Sigurdson and inquire about their special on one-bedroom suites.
BACHELOR $120.00
1 BEDROOM FROM $135.00
Resident Manager 388-9812

ROYAL RICHMOND
1720 Richmond Road
Modern new building in desirable location near Jubilee Hospital, shopping and transportation. All services included in rent except telephone.
BACHELOR $118
1-BEDROOM $137

GLENWOOD APTS.
206 Oswego Street
Near sea, park and city centre in modern well-maintained block. Sorry no children.
1-BEDROOM $130
Resident Manager 383-8508

HARRISON HOUSE
1417 Harrison Street
Modern block in convenient area for transportation and shopping. New enlarged parking facilities have just been added.
1-BEDROOM $135
Resident Manager 385-2205

MONTREAL TRUST
For information, viewing, transportation
386-2111 1065 Fort St.

VICTORIA'S NEWEST
DE LUXE TOWNHOUSES
VILLAGE PARK
3987 GORDON HEAD ROAD
—2-storey construction
—large 3-bedroom units
—complete soundproofing
—full basement
—fireplace
—1½ baths
—wall-to-wall quality carpeting
—appliances
—private rear yards with patio
—fully enclosed 20'x40' pool
—saunas
—recreation room
—3½ acres park and playground
—bus at door
—next to University
From $325
477-5200

MADRONA MANOR
QUIET ASHGROVE
Quiet location near Jubilee Hospital. Extra large suites. Wall-to-wall carpets. Well maintained.
1-Bedr.—$130
2-Bedr.—$165
RENTAL DEPT.
Resident Caretaker, 385-7872.
A. BERNARD & CO. LTD.
655 Fort St. 384-9335

CROFT HOUSE
128 CROFT ST.
Near sea — buildings — shopping. Spacious well-maintained suites with every convenience.
1-Bedr.—$132
2-Bedr.—$160
Resident Caretaker, 382-8096
RENTAL DEPARTMENT
A. BERNARD & CO. LTD.
655 Fort St. 384-9335

ROYAL SOVEREIGN APTS.
1678 FORT ST.
Sauna Bath, roof-top observation room, suites are spacious and in immaculate condition.
1 Bedroom, $130
Resident caretaker, 382-9064
A. BERNARD & CO. LTD.
655 Fort St. 384-9335

SIDNEY VILLA
2360 HENRY AVE.
SIDNEY
Extra space available for your boat or trailer.
Two 1-bedroom Suites
Free parking, cablevision, heat, hot water, drapes. Wall-to-wall. Elevator. Controlled entrance. Laundry facilities on each floor. Near marinas, shopping plaza and senior citizens' centre. Sorry, no children or pets. Resident manager, 656-4250 or 386-1508.

GRENADIER MANOR
1537 BELCHER AVE.
Lovely modern one bedroom suites in this quiet building on a quiet street near bus route and shopping. Adults only, no pets. From $130 and available immediately. Call Resident Manager or BROWN BROS. ON BLANSHARD, 385-8771 Anytime!

SYLVIA COURT
1485 FORT ST.
You must see these bachelor suites renting from $75 and one only one bedroom at $100 per month. H.W. floors. Includes heat, water and cablevision. On bus line and close to downtown. Call BROWN BROS. ON BLANSHARD, 385-8771 Anytime!

GOODACRE TOWERS
350 and 360 DOUGLAS ST.
Directly opposite Goodacre Lake in beautiful Beacon Hill Park. Customary highrise amenities. Studio. 1 and 2 bedrooms available. Mature adults only. Sorry no pets. For further rental information phone 385-8111, 9 to 5.

EL FLAMINGO — LA PALOMA
516-532 DALLAS ROAD
WATERFRONT LIVING WITH OUTDOOR SWIMMING POOL
1 only bachelor suite $105
3 only 1-bedroom suites from $128
RESIDENT MANAGER
383-9161
Ker and Stephenson Limited
385-3411

OLYMPIC VIEW
1160 ESQUIMALT RD.
New building. Ideal location. All modern facilities and lovely large suites. Available:
Two 2-bedroom suites, $170, $180
Also two 1-bedroom suites
Resident Manager, 384-9121

CATHERINE COURT
992 Gorge Rd. West
Ground floor 2 bedroom suite $130 including heat, cablevision, garage, wall-to-wall, drapes. Adults only. Quiet block. Front and rear entrance. No pets. 479-6761.

TIDELINE APTS.
1470 Dallas Rd.
Large 2 bed. suite, $155
Resident Manager 382-5851

COLUMBIA APARTMENTS, 850 Admirals. 2 bedroms, September 1st. $150. Includes electric heating, hot water, hydro, cablevision, etc. 382-5811 or 388-7651.

AVAILABLE IMMEDIATELY 1 bedroom, and 1 bedsitting room, available Sept. 1, one bedroom. 382-7019 or apply 425 Wilson St., Apt. 9.

AVAILABLE NOW, CLEAN bright 1-bedroom with cablevision and carport. Close to park and store. No children or pets. 384-4351, 382-8458.

AVAILABLE IMMEDIATELY 3-bedroom apartment. Heat and water included. Esquimalt 384-4513.

SEARS AREA BACHELOR STE. $100. 1 Bedroom ste. $125. Manager 384-3291 or Western Homes Ltd. 382-9513.

AVAILABLE IMMEDIATELY
1-bedroom aparment in Oak Bay, elevator. Free cablevision and laundry. $130. 592-0255.

GRANITE HOUSE
2100 Granite St., Oak Bay
1-bedroom from $135 Phone 592-7673

TWO BEDROOM SUITE FOR rent. 306 Gorge Road East. 383-5996 382-8392.

200 APARTMENTS TO RENT UNFURNISHED

Apartment Hunting Can Be A Puzzle
LET US HELP YOU PUT IT TOGETHER
OLYMPIC'S COURT
827 Selkirk St.
ONE-BEDROOM SUITES
WALL-TO-WALL CARPETS
SEPARATE ENTRANCES
ALL UTILITIES INCLUDED
$135-$143
Contact Caretaker, 382-5586
or
A. E. LePAGE BOULTBEE SWEET LTD.
Hillside Shopping Centre
386-1341

VIEW TOWERS
BACHELOR suites from $87.00
1-BEDROOM suites from $111.00.
SWIRLPOOL and SAUNA
CLOSE to DOWNTOWN
PARKING AVAILABLE.
Resident Manager
A. R. TEMPLETON
382-0922

VISTA VILLA
734 LAMPSON STREET
NEW APARTMEMT
One-bedroom suites from $142.
Quiet area.
Free parking
Wall-to-wall carpeting
Soundproofing
Excellent bus service.
RESIDENT MANAGER
382-9666
KER & STEPHENSON LIMITED
385-3411

OAKRIDGE HOUSE
2646 Cook St.
High Elevation
1-bedroom suites available now, from $125. Wall-to-wall carpets. 1 small child welcome. Phone manager, 386-3601, 386-9993, Apartment 209.

ASHTON OAKS
1145 Bay St.
Rents Reduced
and all
Utilities Included
For 1 BR at $132 to $137
One trained cat or child accepted
383-2832
D. F. HANLEY AGENCIES LTD.

WHY HUNT?
JUST CALL
STERLING RENTAL AGENCY
383-7171
NO FEE TO TENANT

MORAINE APARTMENTS
730 VANCOUVER STREET
1 only, two-bedroom suite, $130. Quiet block, available September 1. Call resident caretaker, 386-9380.
KER and STEPHENSON LTD., 385-3411

BY JUBILEE HOSPITAL
$100. BRIGHT, EXTRA LARGE BACHELOR SUITES. WALL-TO-WALL CARPETS, FREE WASHER-DRYER, CABLEVISION. AVAIL. SEPT. 1. PHONE 592-7734 OR 592-2101.
PEMBERTON, HOLMES LTD.

UNIVERSITY GARDEN HOMES
2 or 3-bedroom town houses, 1½ bathrooms, family room opening onto spacious lawn, sundeck and inner court. Parking, heat and hot water. Drapes and cablevision, appliances included. No pets. $225 and $200. 386-6235 or 384-2366.

MICHIGAN COURT
(323 Michigan Street)
Modern, spacious one bedroom suites from $125. W-W, Drapes and all facilities. Apply Resident Caretaker or The Royal Trust Co. 388-4311.

VAN MEARE MANOR
1013 Vancouver St.
Quiet block, walking distance. Modern, spacious suites. 1 Bdrm. $130 and $135. Inc. heat, cable and laundry. See Caretaker of Royal Trust — 388-4311.

PARK PACIFIC APTS. — 685 Niagara — near Beacon Hill Park. 2-BR. ste. Avail. now — $170 per mo. Resident Manager — 382-0278.
BOORMAN INVESTMENT CO. LTD.
1111 Government St. 386-9212

MODERN SELF-CONTAINED bachelor suite in private home, Esquimalt. Own entrance, fridge, stove. Business Person preferred. Close to transportation, $70. Phone 384-2034.

DELUXE BACHELOR SUITE IN new block, wall-to-wall shag, drapes, coloured appliances, heat, hot water, cablevision included, $100. Available September 1. To view phone 385-5428.

1255 DENMAN
New block with all conveniences
2 Bedroom Suites $150. One Bedroom Suites $120 and $125. Adults only. No pets.
Royal Trust 388-4311

OCTOBER MANSION
(Cook and Fort)
Quiet, well maintained older block 2 bedroom suites $120. Mature adults only. Resident Caretaker or the Royal Trust Co. 388-4311.

REGINA APARTMENTS
291 REGINA
Avail. Imm. 1 BR. suite, $118. Call Res. Man. 384-3739 or Bayshore Realty Ltd., 388-6424.

PARK-ROYAL MANOR
(1060 Pakington Street)
Comfortable 1 Bdrm Ste. at $132. Resident Caretaker or Royal Trust 388-4311.

SHELBOURNE AREA, $130
Large 1-bedroom suite, carpeted, drapes. Controlled entrances, balcony, cablevision. Quiet adult block. 477-5402, 386-7545.

ONE BEDROOM, LIVING ROOM, kitchen and bath. Self-contained, cablevision, stove and fridge. No pets. Adults only. Ground floor. $100. 386-6824.

UPPER LARGE 2 BEDROOM fridge, range, water, light, garbage, garage, near Victoria High School, immediate occupancy. 656-3071.

VACANT, MAIN FLOOR, COZY 3-room suite, wall-to-wall. Parklike surroundings. Reliable couple. 384-8278 or 382-9470. 1270 Yates St.

MODERN 2-ROOM BACHELOR suite, High Tattersal. Available September 1. $100. Prefer working male or female. 383-1856.

3 ROOMS AND BATHROOM, stove, fridge, $70. Enquire at Apartment 4-2570 Fernwood after 5 p.m. Not on Sunday.

ESQUIMALT
3-room, self-contained basement suite, adults only. Available September 1, $80. 384-7323.

COACHHOUSE APARTMENTS, 1255 Grant St. Bachelor suite, $95 per month, heat, cable, parking included. 384-2295 or 598-3110.

OAK BAY — VILLAGE LOCAtion, spacious older style, one bedroom suite $85. Royal Trust 388-4311.

THE CHATELAINE
1-bedroom modern suite, $120. 2-bedroom suite, $150. 383-6809.

NICE 3-ROOM SUITE, SMALL apartment block, Gorge area, 384-2829.

BEACON HILL 3-ROOM UPPER suite, in private home, mature adults. 383-2066.

ESQUIMALT, LARGE SEA VIEW. 2-bedroom suite, $165, near all facilities. 386-1508, 383-7779.

$90—1-BEDROOM SUITE, ESQUImalt Road, close to bus and shopping. To view phone 384-3574.

2-BEDROOM, $120. 2 CHILDREN. James Bay. 383-8614.

CAMELOT APTS.
Vacancy. 3820 Shelbourne. 477-4320.

200 APARTMENTS TO RENT UNFURNISHED

BRAND NEW—NOW RENTING
BROOKSIDE MANOR
Park outlook, quiet location close to Jubilee area. 84 large de luxe suites.
—Hydro therapy pool
—Sauna bath
—Exercise room
—Billiard room, games room
—Hobby room, workshop
—Covered parking
—Two elevators
—Concrete floors
—Excellent soundproofing
BACHELOR from $119
ONE-BEDROOM from $139
ONE-BEDROOM AND DEN from $159
TWO-BEDROOM from $178
TWO-BEDROOM AND TWO BATH from $195
THREE-BEDROOM $275
All suites contain shag carpeting and luxury appointments.
For further information call:
Mr. R. Bowlby
No. 302—2623 Richmond Rd.
598-1121

MT. TOLMIE RIDGE APTS.
Panoramic views, 106 outstanding de luxe suites on a six-acre private park.
—Heated indoor swimming pool
—Sauna bath
—Hydro therapy pool
—Billiardroom — View lounge
—Hobby room — Workshop
—Enclosed parking
—3 elevators
—Concrete floors
—Excellent soundproofing
ONE-BEDROOM $145
Aug. 15th, TWO-BEDRM. $200
—Enclosed parking included
—Many suites contain two bathrooms and shag carpets
For further information call:
Mr. and Mrs. R. McIndoe
No. 221—1900 Mayfair Dr.
598-3821

THE DEVON OAKS
1066 FOUL BAY ROAD
Quiet, desirable location, close to shopping, bus routes, Jubilee, Oak Bay and leisure areas.
ONE-BEDROOM $140
Mr. and Mrs. R. Mabee
No. 404—1066 Foul Bay Rd.
592-3680

"THE OAK BAY MALL"
2025 OAK BAY AVE.
Centrally located to bus, shopping centres, UVic, Jubilee and leisure areas. Luxury apartment with bright de luxe suites.
—All suites include heat, cablevision, drapes, storage, parking.
BACHELOR $118
ONE-BEDROOM $140
Mr. and Mrs. B. D. Hadlow
Suite 303 — 592-1469

OAK BAY
WINCHESTER COURT
"Beautiful Courtyard Entrance"
—92 de luxe extra spacious suites
—Quality wall-to-wall carpeting
—Concrete floors, double walls
—REC. ROOM WITH BILLIARD AND BRIDGE TABLES
—SAUNA ROOM
—WORKSHOP
—Walnut kitchen cabinets
—Feature wall, china shelves
—Colored appliances
—Cushion floor, kitchen and bath
—Generous living areas
—All suites include heat, cablevision, drapes, storage, parking
—Courteous resident managers
BACHELOR $120
ONE-BEDROOM from $135
Call Mr. and Mrs. N. Demmons
311—1063 Foul Bay Rd. — 592-4653

PARK PACIFIC APTS. LTD.
For details and transportation to view all above suites, call
Mr. R. Bowlby, Prop. Mgr.
598-1121

CHARTER HOUSE
435 Michigan
384-8923

REGENT TOWERS
415 Michigan
383-6216
AVAILABLE
—Bachelors
—1-bedrooms
—2-bedrooms
—Swimming pool
—Covered parking
—Cablevision
—Located in spacious well-kept grounds
—Pleasant stroll to downtown
—Choice ocean view

All Rental Enquiries Welcome
Managed by
NORTH WEST TRUST
386-3534

TUDOR ESTATES LTD.
2030 Douglas St.

ST. MARGARETS
1830 Fern St.
This modern apartment building situated at the corner of Fort and Fern offers all of the modern apartment facilities plus heated indoor pool, therapy pool, saunas and rec. room. To view phone or visit the Resident Manager Suite 110, 385-0201 or Assistant Manager, Suite 128, 388-9052.
One bedroom from $136.

CHARTWELL HOUSE
1343 Harrison St.
Phone 388-6930
Situated on Harrison St. between Pandora and Yates this building offers all modern facilities.
1 Bedroom from $125.
Sorry adults only. No pets.

KIRKCALDY APTS.
575 MARIFIELD, OFF GOV'T
Close to Parliament Buildings and PARK. Very quiet setting
2-bedroom from $150
1-bedroom from $130
Working Couple or Semi-Retired Resident Manager, Mr. Batchelder Ste. 210, 388-6355 anytime

SWIFTSURE APTS.
540 RITHET STREET
Bachelor from $115
1 block from Dallas Road
Close to Safeway, banks and bus line. Large roomy suites, concrete floors, wall-to-wall carpets, drapes, Cablevision. Free parking.
Resident manager, Suite 208. Phone 384-1004 anytime.
Barrington Enterprises Ltd.
For further information on the above call 384-4128 weekdays 9:00-5:00. Transportation available.

CRAIG HOUSE
885 CRAIGFLOWER ROAD
Two bedroom de luxe from $175
One bedroom de luxe from $135
Bachelor suites, 5 only from $125

LUXURIOUS SPACIOUS
2-door de luxe refrigerators
Wall-to-wall carpets
Olympic view
Bus passes door
Free outdoor parking
2 elevators
RESIDENT MANAGER
386-7147
Ker & Stephenson Limited
385-3411

GRANADA COURT
1233 FAIRFIELD ROAD
2 only two-bedroom suites from $190.
Spacious and luxurious
Controlled entrance.
RESIDENT MANAGER
385-7375
KER & STEPHENSON LIMITED
385-3411

2-BEDROOM APARTMENT ON Linden near Rockland. Catering to ladies of a mature age. Very quiet, cablevision. Phone 384-4675.

CLEAN, QUIET, HONEST GIRL to share unfurnished 2-bedroom apartment, central. Evenings, 386-3814.

HIGH QUADRA. TWO 1-BEDroom suites. Phone 383-1721.

200 APARTMENTS TO RENT UNFURNISHED

LORD AND LADY SIMCOE
The Simcoes
"Victoria's Prestige Address"
One and two-bedroom
Furnished or unfurnished
Large heated pool in Delightful Garden Setting
Saunas
Soundproofing
Wall-to-wall carpet
Free outdoor parking
Recreation room
Lounge
Cablevision
Controlled entrances
440-450 Simcoe St. 385-3111

SHANGRI-LA
840 CRAIGFLOWER RD.
ESQUIMALT
$212 per month including cablevision and water in these brand new 3-bedroom units which have washer and dryer, fridge and stove included, w-w shag carpeting, 2-pce. bath down and 3-pce. up. Storage rooms, 2 children welcome. Sorry no pets. Call Resident Manager, Suite No. 11 or
BROWN BROS.
ON BLANSHARD
385-8771 Anytime

WATSON MANOR
1000 McCLURE
In a convenient, quiet Fairfield location.
Sunny south-facing one-bedroom suite in a new building. $137
Mature adults only, no pets.
Resident Manager, 386-6457
Diamond Developments Ltd.

WELLINGTON MANOR
1670 FORT ST.
Nice quiet building with all modern conveniences. Close to transportation and shopping. Hardwood floors in all suites.
1-BEDRM. FROM $120
2-BEDRM. FROM $165
BROWN BROS.
ON BLANSHARD
385-8771 ANYTIME

SPRAGUE CENTRE
Head and Esquimalt Rd.
1—2 Br., magnificent ocean and 308 — $195.00
1—2 Br. 1100 sq. ft. Ste. 301 — city view. Over 1100 sq. ft. Ste. $185.00
1—1 Br. Ste. 303 — $135.00
1—1 Br. part sea view. Ste. 302 — $150.00
Elevator to all floors and to covered parking. Heat and cablevision inc. Consideration to children. 388-6474 9 a.m.-5 p.m., Mon.-Fri., or 658-8988 after.

CHRISTIE POINT APTS.
PORTAGE INLET
WATERFRONT
2 bedroom adult only suite—fully carpeted $165.00 scenic views.
Also one 2 bedroom adult only $140 15½ acres landscaped grounds, no through traffic, pool, boat dock, work shop, playgrounds, nursery school.
NO PETS
385-0644 2951 Craigowan Rd.

ENJOY VICTORIA
IN COOL QUIET
DUNSMUIR HOUSE
(Off Esquimalt Rd.)
GARDEN-LIKE SETTING ON THE OCEAN
LARGE PATIOS
Suites Available Now
Congenial Res. Mgr.
831 Dunsmuir Rd. 388-4943

BAYSHORE COURT
— 912 SELKIRK
NEW WATERFRONT APT.
Luxury Living
Close to downtown
Bachelor from $92
1-bedroom from $130
2-bedroom from $165
386-0517 384-4352 or 385-0611
Abaco Property Management Ltd.

2-BR. Suites
3-BR. Townhouses
Heat, water and cablevision included. Children welcome. Sorry, no pets.
BURNSIDE GARDENS
3622 TILLICUM
384-0034 386-9849

THE HENRY HUDSON
576 SIMCOE ST.
Luxury near Beacon Hill and sea.
One top floor 1 bedroom $148.
One top floor bachelor $130
SUITABLE PETS ACCEPTED
Phone J. Y. Woods, 386-6446
Slegg Bros. Realty

CAIRN VILLA
Beautiful park-like setting, all modern conveniences. 1 and 2 bedroom suites situated at Lampson and Old Esquimalt Rd. at Highrock Cairn Park. Mature child welcome. For further information, call Manageress, Mrs. Wood, 383-3239 or 598-2764.

ELMWOOD TERRACE
1399 STANLEY
1 and 2-bedroom suites, adults only, billiard room, wall-to-wall carpeting, controlled entrance, sauna, cablevision, drapes, electric heat. $125 per month. Phone Resident Manager, for our low rents. 384-1780.

COLONY PARK MANOR
1680 Poplar
UNIVERSITY DISTRICT
1 Bedroom suites from $130 to $165
SWIMMING POOL, SAUNA
HYDROTHERAPY
AND RECREATION ROOM
477-1711

WESTWOOD ARMS
1150 HILDA ST.
One 2-bedroom suite, 3rd. floor, front corner, $155. One 2-bedroom suite, 2nd floor, rear corner, $145. Both newly decorated. Attractive suites in modern building. Fairfield area on quiet street. Laundry and parking included in rent. Resident manager, R. J. Kingsland, phone 384-2597.

OSTERLEY COURT
1520 Richmond, New
Soundproof concrete floors. Controlled entrance. Wall-to-wall carpets, drapes, cablevision, electric heat, parking included.
1-bed. $130, 2-bed. $165, $170.
Res. Man. 386-1767, 477-1062
No Children or Pets

CAMILIN MANOR
Available Aug. 1 — Modern spacious 1-BR suites, conveniently located near shopping and bus, easy walking distance to town. Call Res. Mgr. 385-7147 or Bayshore Realty Limited 388-6424.

$95. QUIET RETIREMENT SUITE in well-kept, close in Fairfield block. Separate L.R. and D.R. Small B.R. avail. Now 384-8124 or 385-2596.
PEMBERTON, HOLMES LTD.

ONE-BEDROOM SUITE, WALL-to-wall carpet, range, fridge, cablevision, free laundry. Viceroy Apartments, 1009 Fairfield. Adults only. $125. 479-4024, 383-1233.

2-BEDROOM SUITE, LINDEN Avenue near Rockland, very quiet, catering to ladies of a mature age. Cablevision. $140 per month. Phone 384-4675. Available August 1st.

THE CORONA
1-bedroom suites from $115
382-0248.

QUIET, RETIREDS, NON-drinkers, Gorge Waters, $100 includes everything. 386-2971.

2-BEDROOM APARTMENT, $110 per month, modern, near Naden. 383-9857.

2-BEDROOM SUITE, $130. JAMES Bay area, adults only. 382-3720.

200 APARTMENTS TO RENT UNFURNISHED

ELDORADO APTS.
1401 FORT ST.
1-bedroom corner apartment, convenient to town. Quiet well managed. Wall-to-wall carpet throughout, free laundry. Cablevision, heat, September 1st. Adults, no pets. Mrs. French, 385-3061.

MARIFIELD PARK
562-6 Simcoe St.
Large beautifully decorated apartment with sunken bath, 12x15 bedrooms, plus wall-to-wall carpets. 1 bedroom from $130. Adults only. No pets. Res. Manager, 383-7628. Goward Development Ltd.

VIKTOR APARTMENTS
976 HUMBOLDT STREET
Furnished bachelor suite available September 1st. $115. Call resident caretaker 384-2482.
KER and STEPHENSON LIMITED
385-3411

PARTLY FURNISHED 1-B.R. suite. Oak Bay Border. Priv. entr. $135 per mo. All utilities included. RON BLACK, 384-8001 days or 656-1954 eves.

CLEARVIEW APTS.
1258 Yates, large bachelor suite, $105, including wall bed; one bedroom, $120. Cablevision, laundry. 384-7785 or 386-1961.

COLWOOD-LANGFORD AREA
1 and 2-bedroom de luxe suites, wall-to-wall carpeting throughout, All utilities included. Call 478-2519.

1-BEDROOM SUITE, UTILITIES included. $125. Available immediately for information phone 385-2222 between 8:30 a.m.-5 p.m.

1 BEDROOM AND SMALL ROOM, self-contained ground floor. Immediately. 388-7744

2 BEDROOMS, WALL-TO-WALL, fridge, stove, drapes. $175. 382-7365 evenings.

1-BEDROOM SUITE, FAIRFIELD district. $110. 382-2981 after 5:30.

LARGE, 1-BEDROOM SUITE. Private entrance. Convenient location. Suit pensioner, $95. 385-2009.

201 APARTMENTS TO RENT FURNISHED

THE ROYAL SCOT
425 Quebec
This new apartment bldg. offers fully furnished studio suites. Color TV, shag carpets, linens, dishes, indoor pool, whirlpool, sauna, laundry, games room and underground parking. All utilities (except telephone) included. Only a few suites left, so call Mr. and Mrs. G. Arnold, our managers at 385-3543 for an appointment to view.

OCEAN PROP. MANAGEMENT
MAY WE HELP YOU?
Why not make use of our detailed knowledge to find the apartment you really want? We will gladly drive you to see a wide selection of furnished or unfurnished apartments in any
District of Your Choice
No Fee to Tenant
Sterling Rental Agency
206 Kresge Bldg.
1104 Douglas St. at Fort
383-7171
Open 9 a.m.-9 p.m.
Including Saturday

ENJOY WATERFRONT LIVING
Bayshore Court 912 Selkirk Ave.
LOVELY SANDY BEACH
Bachelor from $110.
1 and 2 bedroom suites from $135.
386-0517 384-4352 or 385-0611
Abaco Property Management Ltd.

AVAILABLE NOW
$135—Esquimalt, close in, modern, 3½ rooms, 4-pce. bath, electric fridge and range, plus main furniture, cablevision hookup, heat, hot water, laundry, drapes. No pets. Dickie Agencies, 382-4312 or (Res. Manager 382-6848).

OAK HEIGHTS APARTMENTS
1585 Oak Bay Ave.
Bachelor. Wall-to-wall, cable TV, heat and hot water included. $125. 385-8244.

WITH KITCHEN, FRIDGE, range. Share bathroom. Non-smokers, $90 Starter for a couple. 1413 Fernwood Rd. 383-0724, 383-8828.

ONE 2-ROOM SUITE, THREE 1-room suites, $78. 2122 Cook Street. Electric ranges, oil heat, utilities paid. View after 6:30 p.m., 385-5330.

LARGE LIVING ROOM, DINette, kitchen, in modern block near Queen Victoria Hospital. Cablevision, laundry room. 1-bedroom, $140. Adults. 386-2385.

AVAILABLE SEPTEMBER 1ST in Rockland Craigdarroch area, bachelor suite with view of city, $130. Also smaller bachelor suite, $95. 385-5810.

ONE BEDROOM PARTLY FURnished. Carport. Retired couple, senior citizen, lady preferred. No pets $110. Available immediately. 386-2841 516 Trutch.

BACHELOR SUITE IN MODERN block, near Legislative Buildings, all utilities included, available immediately, phone afternoon or evenings, 385-3277.

AVAILABLE SEPT. 1—FURNISHed modern 1-BR ste. Close in. Call Res. Mgr. 384-5680 or Bayshore Realty Ltd. 388-6424.

MODERN STUDIO TYPE UNIT everything supplied. Close in, covered parking, Michelangelo, 1158 Yates, 386-2812, 386-0112.

BACHELOR SUITE, PRIVATE bathroom, quiet lady's only, near Jubilee Hospital, $80 month. 658-8028.

FAIRFIELD AREA, CLOSE TO bus, 1-bedroom apartment with bath, for quiet working girl, $90. 385-6259.

BACHELOR SUITE, JAMES BAY area. Only $55 month. Mature gentleman only. Must have references. 383-2625.

2-BEDROOM SUITE, MAIN floor, close to Gorge hospital, heat and hot water included. Quiet adults only. No pets. $130. 384-7434.

FAIRFIELD FURNISHED, 1-BEDroom basement suite, fireplace, laundry facilities and utilities. $90 for retired people. 384-8828.

2-ROOM SUITE, $65 PER month. Housekeeping rooms, $50 and $75. Working adults only. 388-9554 after 5.

ESQUIMALT, NEAR NADEN, furnished one-bedroom suite, no pets, 656-1779.

SEPTEMBER FIRST, 3-ROOM suite, quiet adults, 384-8278, 382-9470. 1270 Yates.

WOMAN TO SHARE, COMFORTable home with business lady. Lansdowne area. 592-2781 after 6.

1-BEDROOM ALL UTILITIES, INcluded, $90 monthly, girls only. 479-6938.

3-ROOM SUITE IN PRIVATE home, working couple, non-smoker. 384-5062.

BACHELOR SUITE, QUIET working person, Central Park area, $70. 383-0130.

BACHELOR SUITE, PRIVATE entrance, quiet area, $90. Phone 658-5551 after 5.

3 ROOM SUITE, BATTERY. Close Beacon Hill. $95. 477-2853, 384-5496.

BACHELOR $92, JAMES BAY, September 1st. 383-8614.

202 APARTMENT FURNITURE TO RENT

Three Rooms from
$30 per month
STANDARD FURNITURE
382-5111
Immediate Delivery

RENT OR RENT TO OWN
385-2435
Individual rooms or room groups. TVs and stereos, 24 hr. phone service
MAIS FURNITURE
1821 COOK

RENT A WASHER-SPINNER
or Porta Dryer from
BUTLER BROTHERS
1720 Douglas 385-3832
(ACROSS FROM THE BAY)

203 APARTMENTS WANTED

1 OR 2 BEDROOM APARTMENT wanted, in Rockland Oak Bay area. 598-4847.

206 DUPLEXES TO RENT

SPACIOUS, 2-BEDROOM LOWER duplex. Electric range, automatic hot water and heat. Full basement with 1 room. All utilities supplied. $125, Rock Bay Ave. 382-4946.

206 DUPLEXES TO RENT

AVAILABLE AUGUST 15, TWO bedrooms, side by side duplex. W-W, modern equipment. Near Princess Pat Apts. $155 p.m. Call Eleanor Sanderson, 388-4271, 384-9610.
J. H. Whittome and Co. Ltd.

AVAILABE IMMEDIATELY, Langford area, children welcome, $175. 3 bedrooms, 1½ bathrooms, driveways, sidewalks, includes water and cablevision. Phone daytime 478-2641; evenings, Alliken Holdings, 478-3791.

AVAILABLE AUGUST 15
2-bedroom suite, hardwood floors, part basement. No children. 1169 Fort Street. $150. Call Cliff Salmond, Gardner Realty Ltd., 385-7721.

OFF JACKLIN RD., LANGFORD. New executive home, 3 big bedrooms, fridge and stove, 2 baths, family or TV room, sundeck, full basement. Responsible people. 478-2225, 478-5260.

FERNWOOD AND HAULTAIN, 3-bedrooms, stove, fridge, heat, water, cable included. Drive-in garage, September 1st. $175. Also one with 2-bedrooms, $150. 385-0203.

TWO BEDROOMS
Full basement — drive-in garage — wired for washer and dryer — walking distance to town.
Call Mr. Devine
City Brokerage 386-3547

810 LANGHAM COURT
Side-by-side, 2-bedroom, full basement, drive-in garage. Cablevision, $170. Available September 1, 384-2919, 384-0663.

3-BEDROOMS, 1½ BATHS, large lot, Langford, $180-$185 month. Rhynhard Developments Limited, 384-1711 or 478-1983.

LARGE 1-BEDROOM SUITE, completely furnished. All utilities; washer and dryer, shag carpet, $165 per month. 383-4054.

JAMES BAY, SIDE DUPLEX, 2 bedrooms, full basement, electric stove, oil heat, fireplace, available September 1. $140. 382-1966.

LARGE 2-BEDROOM POST AND beam, fireplace, $170 or $210 all found. Langford area. 478-2662 evenings.

$165—3158A METCHOSIN ROAD, 3-bedrooms, full basement, includes water, stove and fridge. 478-2537.

GORGE AND ADMIRALS. Older 3 bedrooms up; oil furnace water and cable included. $130. 385-2275.

BOND AND MOSS — COMFORTable 2 Bdrm. unit, 1½ bath, cablv. Aug. 16. No children $110. Royal Trust 388-4311.

SIDE-BY-SIDE 3 BEDROOMS, $175. Main floor 1 bedroom, $150. 592-4957.

$175 — 3-BEDROOM MODERN duplex, area University. September 1st. 479-1479.

UPPER DUPLEX, 1½ BEDrooms, carport. Fernwood Rd. 592-4957.

2-BEDROOM, UPSTAIRS, ALL utilities included. $160. Mayfair area. 385-0068.

2-BEDROOM SUITE, LANGFORD area, no children, 478-5330 evenings.

SIDE DUPLEX, 1-BEDROOM, baby welcome, no pets, 1639 Oak Bay Avenue, $130, 384-4904.

AVAILABLE NOW, MODERN 3 bedrooms, full basement, fridge, stove, $185. 382-6505 after 4:30 p.m.

210 HOUSES TO RENT UNFURNISHED

CONDOMINIUM FOR RENT
This spectacular waterfront suite is available on lease. Brand new with every conceivable appliance — fully carpeted — patio over 1400 sq. feet, 1½ baths, private laundry. Rented value $350. Special concession to careful tenant. Speak to MR. KIRK at 386-2955. Mayfair Realty.

RENT WITH OPTION. OAKlands district, close to school, 4 bedrooms and den, 8-room home, newly decorated. H.W. oil-o-matic furnace, 2 bathrooms, fridge and range, dryer wired, monthly rent $235. Includes $50 for option. Working adult preferred. 382-4312 anytime.

TULIP STREET
OFF MARIGOLD
2 bedrooms, living room, kitchen, bathroom, own garden, $160. Available immediately.
KER AND STEPHENSON LTD.
385-3411

COLWOOD. IMMEDIATE possession. 2 year, modern 3-bedroom home, 2 baths, rec room. Close to schools. $235 per month. J. A. Henderson Realty Ltd. JACK MOEN, 658-5448 or 385-9741.

2-BEDROOM MODERN HOME, for older couple willing to board owner who has room in basement, rent $125 per month, utilities included, 479-3067 between 5:30-6:30 p.m.

2950 ORILLIA ST. $165
Nice 2 bdrm., LR with fireplace, stove and fridge. Full basement with drive-in garage.
DON STRIPLING 386-1361
Canada Permanent Rentals

AVAILABLE SEPTEMBER 1, three-bedroom home, in Sooke, near Village, gas, furnace, stove, fireplace, ¾ acre land, $185 month. 642-3668.

FAIRFIELD — 2 BEDR. HOME, full basement, garden, wired for washer and dryer — newly decorated. 1 Sept. $180. Royal Trust 388-4311.

2-BEDROOM HOUSE FOR RENT. 944 Old Esquimalt Road. Quiet area, near school. 382-2488, 383-6321.

2-BEDROOM, FULL BASEMENT, close to bus and stores. $180. Responsible couple. 3257 Millgrove. 386-3987.

COSY, TWO-BEDROOM BUNGAlow, fridge, stove, located near downtown Victoria. Rent $125. 478-4514. After 6 p.m.

SIDNEY 3-4 BEDROOMS, ON treed, fenced ½ acre, near schools and shopping. Suit young family or 3 or 4 teachers. $185. 656-4838.

3 YEARS OLD. 3 BEDROOMS, extra room, washroom and garage. in basement. Adults only. Available September 1st. $200. 383-5674.

2-BEDROOM HOME ON CROFton Road. $130 per month. Frig, stove, kitchen table and W-W. Unfinished basement. 758-6488.

JUBILEE, 4 BEDROOMS, 2 bathrooms, character home, immaculate. References. $200 per month. Vacant. 598-1480.

JUBILEE, 3-BEDROOM OLDER home, $140 per month. Vacant. 598-1480.

AVAILABLE SEPTEMBER 1ST; older 3-bedroom, $150 month. Gorge-Burnside area. 383-9667.

2 BEDROOMS, NO BASEMENT, close to Esquimalt Arena, 543 Joffre, $155. 383-5179 or 478-1303.

3-BEDROOM OLDER HOUSE, stove and fridge included. 382-6544, or 478-3250 after 3:30.

$130—322 WILSON STREET, 386-0496. Fridge and stove included.

HOUSE FOR RENT, 2417 CEDAR Hill, near school, 383-8851.

211 HOUSES TO RENT FURNISHED

$230. NEW, 3 BEDROOMS UP 1 down, near University. 383-6327.

COTTAGE FOR RENT, $115. 478-8076.

212 HOUSES WANTED TO RENT

LET US RENT YOUR HOUSE
We have clients waiting for two and three-bedroom homes. We offer good management. Careful tenants and reasonable rates.
PEMBERTON HOLMES LTD.
384-8126

cabin. Approximately $100 per

IF YOU CANNOT SELL YOUR home, we have reliable tenants waiting to rent. Phone Mr. Keen, Boorman Investment Co. Ltd., 386-9212.

PROFESSIONAL COUPLE REquires 3-4 bedroom home. 2 bathrooms. References available. 478-5727 or 479-8056.

REQUIRED SEPT. 1: HOUSE IN country. 3-bedroom. Reliable tenants. References available. Phone 652-3437.

WANTED BY PENSIONER, small dwelling out of town for September or later. Victoria Press, Box 497.

JUBILEE-LANSDOWNE AREA. 3-bedroom house or duplex wanted by responsible family. 385-4965.

212 HOUSES WANTED TO RENT

WANTED TO RENT OR BUY: rural cottage, any area. Bill, 388-9789.

2 OR 3-BEDROOM HOUSE OUT of city. Metchosin-Brentwood areas preferred, reasonable. 388-4586.

215 HALLS, WAREHOUSES, STORES AND OFFICES TO RENT

XXXXXXXXXXX

PRIME OFFICE SPACE DOWNTOWN
ALL WITH GOOD PARKING NEARBY
515 square feet with 3 private offices and small open area, heating, air conditioning, elevator, excellent parking.
800 square feet with large open area and two private offices, heat, air conditioning, elevator.
6,000 square feet, brand-new modern all open office space, heat, air conditioning, elevator, lots of parking nearby. This is really something at a rent which cannot be bettered in this city.
660 square feet, heat, light, janitorial service, newly renovated, immediate occupancy.
Several small modern offices, 185-400 square feet, all janitorial services and utilities included, central downtown location.
RETAIL STORE
1,075 square feet, all new store heating, air conditioning.
CALL
KER and STEPHENSON LIMITED
385-3411

XXXXXXXXXXX

CENTRALLY LOCATED IN CITY
18,000 Sq. Ft. concrete block building with high ceiling, overhead truck loading doors, heated mezzanine offices, near new, fenced property, 5-yr. lease or longer. $1.70 Sq. Ft. per annum. Up to 1½ acres additional land adjacent with metal storage buildings also available. May be combined or separate. For further details call WALLY HELLIESEN, 388-5555.
B.C. LAND and INSURANCE AGENCY LTD.

STORES — OFFICES — WAREHOUSE
Prime location, Cook St., rear parking with undercover loading facilities. Ideal opportunity for conversion to suit all trades. Reasonable rents for further information.
I. C. I. DIVISION
WALL and REDEKOP REALTY LTD.
1820 BLANSHARD STREET
386-8321

FORT ROYAL MEDICAL CENTRE
1900 RICHMOND AVENUE
473 Sq. Ft. of retail space. Information available from Rental Agents:
P. R. BROWN and SONS LIMITED
762 Fort Street 385-3435

MODERN GROUND FLOOR OFFICE SPACE
1. 1006 BLANSHARD —
900 sq. ft. with room for expansion. $225 per month.
PARK PACIFIC APARTMENTS LTD.
388-5491

SHOPPING CENTRE VACANCY
SHELBOURNE PLAZA
320 sq. ft.
Contact City Savings and Trust, 622E No. 3 Road, Richmond, B.C., 273-6181.

AVAILABLE NOW
Sprague Centre.
903 Esquimalt Rd.
Approx. 700 sq. ft. $150 mo. Inc. heat. Ph. 388-6474 9 a.m.-5 p.m., Mon.-Fri., or 658-8988 after.

OFFICE SPACE FOR RENT, Brentwood. Will build to suit your specifications. Busy corner location. 128x56'. Ample parking. Please call 652-1652.

2 SMALL OFFICES FOR RENT above Kent's $30 and $45 monthly. Available immediately. Separate entrances. Apply Kent's, 742 Fort.

STORE OR OFFICE, 664 DISCOVery Street, 383-4363.

WAREHOUSE AND OFFICES TO rent. Reasonable. 386-8435.

233 MORTGAGE LOANS AND INSURANCE

MORTGAGE FUNDS AVAILABLE FOR ALL B.C.
FROM 9½% (VICTORIA)
UP-ISLAND, LOWER MAINLAND, INTERIOR AND NORTHERN B.C.
HOMES, WATERFRONT PROPERTY
LAND OR DEVELOPMENT PROPERTY
Drop us a line or phone collect. Perhaps we can serve you. Let us have full details of your property so we may give you a quote as to rates, terms, costs, etc., with no obligation on your part.
Cash valuations given on any existing mortgages or agreements without obligation.
COURTESY TO FELLOW BROKERS
Write or phone
Mr. Len Thomas at
DOUGLAS HAWKES LTD.
990 Blanshard St.,
Victoria, B.C.
PHONE 384-7128 (Collect)
(After hours 479-6382 collect)

MORTGAGE FUNDS
Any Amount, Any Reason
Residential 1st and 2nd mortgages.
Commercial 1st and 2nd mortgages.
Interim loans.
We buy existing loans and agreements.
For fast, confidential service, call the mortgage specialists:
RAE INVESTMENTS LTD.,
388-7891
Members: M.D.A.B.C.

NO BONUS
HOME EQUITY
LOANS
Here is your opportunity to borrow the inexpensive way. You may borrow up to 90% of your property value whether your home is paid for or not. No amounts too small or too large. Interviews in the privacy of your own home.

EXAMPLES:

amount	payments from
$2,000	$23.00
$3,000	$33.00
$4,000	$47.00
$5,000	$59.00

15 year ammort. — 5 year term.

FOR FAST COURTEOUS SERVICE CALL ME TODAY. MONEY IMMEDIATELY AVAILABLE.
W. A. (Bill) HODGSON
385-4528
24 Hour Service
Byron Price and Associates Ltd.

HOMEOWNERS NEED MONEY
We have funds immediately available for First, Second and mortgages of equity. Borrow on the equity in your home, any amount, for any purpose. Low monthly payments. For fast, confidential and courteous service, no obligation, call
385-9741
JOHN LUKAZ
Cash for your existing mortgage or agreement.
24 Hours Service
J. A. Henderson Realty Ltd.

233 MORTGAGE LOANS AND INSURANCE

INSTITUTIONAL AND PRIVATE FUNDS AVAILABLE
1st and 2nd MORTGAGES
also
EXISTING MORTGAGES BOUGHT AND SOLD
K. M. JACOBSEN
386-1361 658-8679
Canada Permanent Trust
Real Estate Division

NEED MONEY?
WE HAVE MONEY AVAILABLE FOR 1st AND 2nd MORTGAGES FROM $1,000 UP. USE THE EQUITY IN YOUR HOME TO COMPLETE YOUR PLANS. CALL:
DON MacGILLIVRAY
A. E. LEPAGE
BOULTBEE SWEET LTD.
Hillside Shopping Centre
386-1341

FIRST AND SECOND MORTGAGE FUNDS AVAILABLE AT COMPETITIVE RATES. UNLIMITED FUNDS, CONVENTIONAL AND PRIVATE. QUICK DECISIONS. CALL MR. McKENZIE, 386-7521 (anytime). BOORMAN INVESTMENT CO. LTD., 1111 GOVERNMENT ST.

$200,000, TO INVEST
Investors headquarters. Conventional and private funds available for 1st — 2nd — 3rd mortgages. Also interim building loans.
BILL WESTCOTT
D. F. HANLEY AGENCIES LTD.
385-7761

MONEY TO LOAN ON mortgages. Quick decisions. Also agreements and mortgages purchased for cash. See us for top price.
A. BERNARD and CO. LTD.
655 Fort Street 384-9335

MORTGAGE MONEY
First mortgages available up to any amount at current interest rates. Quick decisions.
BROWN BROS. AGENCIES LTD.
1125 Blanshard 385-8771

MONEY AVAILABLE
Low rates for First or Second Mortgages, Interim Financing, Building Loans, Refinancing.
P. R. Brown and Sons Ltd.
762 Fort St. 385-3435

SECOND MORTGAGE MONEY AVAILABLE FROM 11% WITHOUT BONUS. DAVID PHILIPS, MTGE. MANAGER, 386-2911.
Shirley Philps' Homefinders Ltd.

CASH FOR YOUR MORTGAGE or agreement for sale. Quick decisions and highest prices paid. M. Braithwaite, Financial Survey Ltd., 384-9305. Res. 592-0639.

234 MORTGAGES FOR SALE

CURRENT 1ST MORTGAGES
$ 7,500, 9¼%, Int. Only
$13,000, 9¾%, $121 P.M.
$21,000, 9¼%, $180 P.M.
5-year term
These are all well secured first mortgages. We are able to invest with excellent security sums of $2,000 or more. Call Vincent Holmes, 384-8124.
PEMBERTON, HOLMES LTD.

FIRST MORTGATE $100,000, ABSOLUTE SECURITY, OFFERED FOR SALE WITH ATTRACTIVE DISCOUNT. FOR DETAILS, PHONE MR. McKENZIE — 386-7521. BOORMAN INVESTMENT CO. LTD., 1111 GOV'T ST.

DISCOUNT FIRST (COURTNEY) $15,000 buys $15,500 at 12.5%. Property value $24,000. Lakeview Properties Ltd., 524-3825 Burnaby, 335-2123 Courteney.

DISCOUNT SECOND, $21,500 buys $22,000 at 14%. Lakeview Properties Ltd., 524-3825 Burnaby, 335-2123 Courteney.

235 WANTED TO BORROW

PROFESSIONAL MAN, WITH first class credit rating, urgently requires $2,500 for expansion purposes. Prepared to pay 50 per cent bonus plus 12 to 18 per cent interest. Two or three-year term. Write Victoria Press, Box 510.

240 BUSINESS OPPORTUNITIES

VICTORIA MOTEL
A LITTLE DANDY
Close in on almost 1½ acres of land 11 units with good living quarters priced right with $45,000 down. Good terms on balance. FRED BERGMAN 386-2955 or res. 598-4418.

OWNERS RETIRING
6 acres of level land with highway 19 going through the middle. 626 feet of level waterfront 100 ft. by 1500 foreshore rights. Boat rentals with launching ways. 51 trailer pads all rented. 4 unit motel. 4 room home. Good financial statement with listing broker. $65,000 down or less to reliable purchaser, balance to vendor on easy terms. Call FRED BERGMAN, 386-2955 or res. 598-4418. Mayfair Realty.

COMMERCIAL BUILDINGS
PRIME DOWNTOWN LOCATIONS
1—3000 sq. ft. on street level plus office space above. Suitable for professional or retail use. High traffic count. $85,000 — Half cash to handle.
2—4 floors of retail space immediately available for occupancy. Elevator service installed. 3000 sq. ft. on each level could be converted to prestige office use. Asking $190,000 — Terms may be arranged.
3—7200 sq. ft. warehouse — all brick and concrete block construction. Priced at $125,000.
HARRY WOOD - KEN WRIGHT, 386-1361, CANADA PERMANENT TRUST.

APPLIANCE MECHANICS
A washer and dryer repair service. Established for many years, owner retiring. Excellent opportunity for young M.I.T. Graduates to become established in a business with unlimited possibilities in the household appliance field. Low rent, lots of space and all necessary equipment. At the low price of
$11,250
E. H. JEFFREY 384-9335, 477-1551
A. BERNARD and CO. LTD.
655 Fort St. 384-9335

INDEPENDENT SERVICE STATION
Located in one of the prime areas of Victoria (within one mile of centre of city), on a large corner lot with expansion potential — there is a lovely duplex on adjoining lot for sale by same vendor. Excellent opportunity for ambitious operator or as holding property. Try your offer on asking price of $135,000 with terms to suit (low down payment possible). For further information or appointment to view call ROBERT YOUNG, 383-4124 anytime or 384-3594. Park Pacific Investments Ltd.

TRAILER PARK OPPORTUNITY $125,000
Located north of Victoria, fronting on Island Hwy. 20 beautifully treed acres, presently with 25 trailer sites with hook-ups, 30 truck-camper sites, 1 permanent mobile home site plus loads of room for expansion. Includes 2-BR house, office and snack bar. For inspection and further information, call: LILLIAN CUMMING at D. F. HANLEY AGENCIES LTD. 385-7761 or 656-4550 (RES.)

"80,000 SQ. FT."
3R zoned and in a unique location for full rental on a 3-bedroom family apartment basis. Prominent architect feasibility study and pro forma being prepared. This looks like a winner. Call: Don Harvey of Jack Mears Oak Bay Realty Ltd., 386-2291 or 385-2128.

SERVICE STATION
3-REPAIR BAYS — $62,000
Thriving business with a corner location includes land, building and equipment plus manually-operated car wash. To inspect, call:
LILLIAN CUMMING at D. F. HANLEY AGENCIES LTD.
385-7761 or 656-4550 (RES).

CAR TOWING BUSINESS WITH two fully equipped trucks and a good storage lot. Makes money now and can make much more. Priced at $14,500. Terms available. For further information call TED WILKINSON or OLIVER DOUGLAS at 382-4251 anytime. RITHET AGENCIES LIMITED, 714 Fort Street.

NOVELTY and GIFT SHOP WITH LIVING QUARTERS
Growing retail business in novelty and manufactured products. Large workshop and modern 2-BR living quarters. Excellent opportunity for a handyman, $9,000 plus inventory. BILL FIFE 386-3231, Block Bros. Realty.

TANDEM GRAVEL TRUCK WITH contract. 592-1500 after 6 p.m.

240 BUSINESS OPPORTUNITIES

VICTORIA'S MOST PROSPEROUS CAFE

Well located and in fine conditon this newly equipped family operation grossing upwards of $44,000 annually on a six-day day-time operation only. If it's a solid little business you want, see this first. Generous terms or even a small home trade is possible. Don Robertson, 385-9765 has the details.

ALSO

A great speciality restaurant fully licensed, excellent equipment, enough to handle double its present volume of over $100,000. City location, pleasant decor, must soon sell at this price. Asking $50,000 with generous terms. Contact Don Robertson, 385-9765 for appts. to inspect.
Charman Pacific Realty Ltd.

CHURCH BUILDING

Beautifu interior condition. 1,800 square feet. Full basement developed into class rooms, kitchen and furnace room. $35,000. Phone J. Ettema of Ettema Realty Ltd. at 383-7115 anytime.

INTERNATIONAL COMPANY seeking investors of up to $2700. Investment is secured as well as guaranteed. Our company gross over $100 million first 22 months. Write Post Office Box 5234, Station "B", Victoria.

REST HOME
Operator licensed for 5. Located in Fairfield. Tastefully decorated and furnished. Intercom throughout. $37,000. PAULINE BROOKES 384-8001 Royal Trust Company 201-3400 Douglas.

CITY CAFE $6,500
Downtown cafe on busy main street. Seats 34, low rental. 479-1667 or 479-6648. BILL ANDERSON. J. H. Whittome and Co. Ltd. Royal Oak Branch.

OUT OF WORK? WISH TO START your own business? We have openings in our Sooke Co-op Enterprises and may be able to help. Just phone 642-5111.

CITY CAFE $6,500
Downtown cafe on busy main street. Seats 34. Low rental. 479-1667 BILL ANDERSON 479-6648 J. H. Whittome and Co. Ltd.

PARTNERSHIP IN WELL-ESTABLISHE vending machine business in the Nanaimo area. For further details, Victoria Press, Box 448.

GOING CONCERN, GRAVEL-CONTRACTING firm, Central Vancouver Island. Terms. Reply to Victoria Press, Box 427.

BARBER SHOP IN PARKSVILLE, 2 chair owner operated. Good steady year round income. $6,000 or best offer. 248-3579 or 248-5305.

COFFEE SHOP FOR SALE IN shopping centre, full price $16,900, $2,500 down payment. 478-5311.

GROCERY STORE FOR SALE OR rent with living quarters. 382-7532.

241 BUSINESS OPPORTUNITIES WANTED

WANTED — INVESTOR partner for seafood specialty house and night-club. 658-8494.

WANTED: FOOD DISTRIBUTION business, Vancouver Island area. Victoria Press Box 463.

ACCOUNTANT WILL INVEST for partnership interest in going concern, Victoria Press, Box 484.

244 REVENUE PROPERTY

6-SUITE APT. FAIRFIELD

5 1-bdrm and 1 bachelor, all in excellent shape. Oil H.W. heat and also gas H.W. for domestic use. Priced to sell now at $53,500.

11-SUITE APT. QUADRA and BAY

11 1-bdrm suites, all large, but need redecorating. Well priced on today's market. This building will be perfect for the handyman. Priced for quick sale at $69,000.
388-4271 RICK KINNIS 477-9394
J. H. Whittome and Co. Ltd.

SxS DUPLEX LOCATED IN HIGH FAIRFIELD CUL DE SAC

This spacious SxS built in 1948 has to be seen to be appreciated. Beautifully landscaped and secluded yards on both sides. Large living rooms and dining rooms. Two bedrooms up on one side with room for a third in full basement. One bedroom and large rec. room or bedroom on other side in full basement. Both sides have drive-in garages. View by appt. only. Asking $42,900.
GEORGE FLEMING
386-2111 — 592-3303
MONTREAL TRUST

SIDNEY
310 Rent
The airport area is a GOOD RENTAL area. We offer you this family-sized 3 bedroom, 2 bath duplex directly FROM THE BUILDER at the low asking price of $34,000. To view call MR. PLANK, 385-8784 or 478-3866.

HANDYMAN MONEY MAKER REDUCED PRICE

Side by side duplex. High POTENTIAL, low price, $21,900. Drive by corner of Cloverdale and Bethune. To view call MR. PLANK, 385-8784 or 478-3866 (M.L.S.) Douglas Realty Ltd.

FAIRFIELD—TRIPLEX

Exceptionally good tudor style three one-bedroom suites plus bachelor suite or extra accommodation for owner in basement. Attractive owner's suite has panelled walls, open beam ceilings, old brick fireplace, etc. All suites have sundeck, full bathrooms and appliances. Large treed lot with off-street parking located in excellent area close to all amenities. Price reduced to $43,900. To view call
ANNA CHANDLER
386-2111 384-6939
MONTREAL TRUST

NEW EXCLUSIVE DUPLEX (up and down) NEAR QUEEN VICTORIA HOSPITAL—$23,900

Two-1 bedroom suites plus a full basement with some development, showing a return of $245. p.m. In excellent condition on a good size lot. Act now, call:
LARRY M. BROOKS
384-8126 or 478-2018
Anytime
Pemberton Holmes Ltd.

TRI-PLEX
$38,900

Not a conversion, but a well-built revenue property. Each unit has its own furnace, hot water tank, hydro meter. In excellent condition and fully occupied. Vendor leaving, so early possession. $28,000 financing at 9½%. No term available. Get in for as little as $6,000 down. Also have new five plex at $62,500. For further information or viewing, call
384-8126 J. F. COLWELL 592-9828
PEMBERTON HOLMES LTD.

DRIVE BY THIS LIST OR REVENUE PROPERTIES THEN PHONE ME FOR A VIEWING:
1203 YUKON — U and D Duplex, $14,900.
1731 ALBERT — 4 plex, $45,000.
1541 GLADSTONE — Tri-plex, $38,000.
844 DUNSMUIR — U and D Duplex, $25,000.
JOHN F. COLWELL
384-8126 592-9828
PEMBERTON, HOLMES LTD.

CLOSE-IN REVENUE HAULTAIN STREET

Older well-built structure with 3 1-bedrm. self-contained suites. Full basement, double garage at rear. excellent financing gives handyman opportunity for steady income in convenient area. reduced to $24,000. Open to offers. Appt. only with Wilfred Davis, 383-4271 or 658-5276.
J. H. WHITTOME and CO. LTD.

HAVE TWO FAMILIES?

This is an ideal home for complete privacy if your in-laws or parents or married children live with you. It is a side-by-side duplex with 3 bedrooms on each side — in the Gorge area. It has a super large lot for absolute privacy. The price is $22,950 for each 3-bedroom house. Call now.
385-7761 SCOTT KENDREW 385-6262
D. F. HANLEY

FAIRFIELD. SAVE $10,000. MEDIUM-SIZE block showing over 10%. Cash required $60,000. Victoria Press, Box 419.

GEORGE DEVLIN
Real Estate Consultant
635 Humboldt St., 385-2725

244 REVENUE PROPERTY

COMMERCIAL BUILDING

Located on 2 lots on busy main artery. Building three years old, leased to good tenants. Can be purchased clear title or on terms. Will show a net return of 11% on an investment of $35,000 plus equity gain. For full details contact Pacific Properties Ltd. 204-1420 Marine Drive, North Vancouver, B.C. Phone 988-6356.

—DUPLEX — JUBILEE, UP AND down — $19,900
—Duplex — plus cabin, rents $260 —$19,500
—Three suites — Vic High,. Rents $355 — $25,900
—Three suites and 2 housekeeping rooms, $26,900.
Call LARRY QUAGLIOTTI
479-6609 — 388-6231
Island Pacific Realty

17 SUITES, COOK ST.

New Listing— 8 years young
Try your down payment
Assume low 7% financing
Reasonable Rents—Good Yield
For location and details call:
TED BOWDEN—479-1479
NATIONAL TRUST—386-2961

11% CASH FLOW

26 large deluxe suites, all with seaview, 11 months old, sauna, billiard room, 14x5' Sundecks, excellent soundproofing, nothing compatible in immediate vicinity. Principals only please. 652-3550.

UP AND DOWN DUPLEX IN AN excellent location. Needs painting outside but very nice inside. This is an excellent investment at the asking price of $22,900. Call Bill Sidhu or Dave Taylor at City Trust, 383-4141.

FAIRFIELD
4 self-contained apts. Close to hospital. Asking $35,900. Call LARRY QUAGLIOTTI 386-6231 or 479-6609. Island Pacific Realty Ltd.

BY OWNER
New 41-suite apartment building. For information phone 385-2321 or 592-3444.

SIDNEY, 3-SUITE APARTMENT on commercial property beside Bank of Montreal. Asking $26,500. Terms. 656-4295.

245 REVENUE PROPERTIES WANTED

PURCHASERS WHO WERE TOO late for our last listing are waiting for 4 to 10 suite apartments with reasonable return. R. J. FITZSIMMONS or D. B. TAYLOR 386-3231, Block Bros. Realty.

Wanted Revenue in Greater Victoria area. $20,000 - $80,000. Must have good rents. Call LARRY QUAGLIOTTI 388-6231 Island Pacific Realty.

247 COMMERCIAL OR INDUSTRIAL PROPERTIES

INVESTMENT OPPORTUNITY
$59,000

Light industrial zoned property approx. 23,000 sq. ft. between Douglas and Burnside. Frontage two street and trackage adjoining. Older 2 floor barn on property. Excellent location offered at $59,000 with terms. More details.
386-2111 BILL TYSON 477-4437
MONTREAL TRUST

GENERAL COMMERCIAL LANGFORD AREA

83x160 lot 243 front	$14,500
111x167 lot 278 front	$15,000
83x160 lot 83 front	$12,500
85x160 lot 85 front	$13,000

REX HUGHES AGENCIES LTD., 478-1729
REX W. HUGHES, 478-5211

SOUTH OAK BAY ST. PATRICK STREET

2 adjoining lots: 50x111 each. 1 lot zoned commercial. Asking $26,750. Call TED WILKINSON or OLIVER DOUGLAS — 382-4251 anytime. RITHET AGENCIES LIMITED, 714 Fort Street.

WAREHOUSE AND OFFICE FOR SALE OR LEASE

IN PRIME AREA JUST OFF DOUGLAS ST. 3 SIZES AND DESIGNS TO CHOOSE FROM.
384-8126 R. I. MURPHY 479-8089
Pemberton, Holmes Ltd.

COMMERCIAL LOT, 160'X200'. Water and sewer. Ready for development, Island Highway, Parksville. Heinrich and Development and Investments Ltd., 4126 Station "A", Victoria, B.C.

250 HOUSES FOR SALE

"HOMEFINDERS"
DOUGLAS AND TRANS-CANADA
386-2911 Anytime
OPEN SATURDAYS TOO!

$19,500
James Bay — beautiful shape. 3 bedrooms, full basement. MR. COHEN 386-1491

$19,900 REDUCED
Drive by 2437 Amelia Ave. In Sidney. 3 Bedrms, no basement, but floor area is 1700 sq. ft. Try $2,000 down.
JULIE MANNESS 478-5220

$22,500
CLASSY AND CUTE.
Well planned modern, no-basement home in Jubilee area. Living and dining rooms in line plus 2 bedrooms, utility with storage, and separate garage. Easy-care secluded garden. Be the first to view with:
HAZEL CLARKE, 385-6635 or NORMA HILL, 386-2911

$30,500
LOOK AT THIS
3-Bedrm, full basement, 66x101 lot near UVic. This home is well kept and would suit you perfectly. $17,000, 8¾% mtge. Make an offer we can't refuse.
PETER PRIMGAARD
386-2911, 592-9519

$30,500
HI QUADRA
New 3-bedroom home. Master bedroom, en suite, living and dining rooms, sundeck, wall-to-wall carpet. Close to schools, lovely area. To view please call
ROSE CHOPE
383-0028 or 386-2911

SOUTH OAK BAY

2 4-bedroom family homes. Get settled before school starts. Completely up-dated and immaculate; nothing to do but move in. Under $40,000. Please call Mrs. Watson or Mrs. Hart, 598-4567.

TEN MILE POINT AREA

Two homes we would be proud to show you.
1—Possession Sept. 1. Although only 6 years old, this 3-bedroom residence gives that old-fashioned feeling of SPACE and QUALITY sometimes lacking in the newer homes. Realistically priced under $50,000.
2—5 bedrooms, 3 bathrooms for only $44,900 in this delightful family home. 6 years old, this house fits the description of "BETTER THAN NEW," situated as it is in a mature garden among the trees. For viewing, please call Mrs. Hart or Mrs. Watson, 598-4567.

C. J. McLEOD REALTY LTD.,
2230 OAK BAY AVE.,
598-4567

BY OWNER
Immaculate 1,500 sq. ft. of living space, plus one-bedroom suite, in South Oak Bay. 592-2043.

6 BEDROOM, WALL - TO - WALL throughout, electric heating, nice location near Woolco, private, 479-1026, 592-2762.

PRIVATE, OFF OAK BAY AVEnue, 3-bedroom, dining, living, fireplace, full basement, oil heat. $19,400. 382-7647.

PRIVATE SALE, JUBILEE area. 2-bedroom, no-basement home, separate garage, large lot, $18,500. Gerry, 592-0942, evenings.

MODERN 2-BEDROOM HOME with in-law suite, wall-to-wall carpets, large bright kitchen, Marigold district. $21,700. 479-1337.

250 HOUSES FOR SALE

WHITTOME'S
"DOWNTOWN BRANCH"
706 FORT ST. 388-4271

OPEN HOUSE OAK BAY, 1:30-4:30
960 FALKLAND ST.

Swimming Pool — 3 bedrms., 2 4-pc. bathrms. — lg. living rm., w-w carpet and fireplace — garden has COMPLETE seclusion. View this home before you buy — Many extras — You won't believe the part you can't see. Don't just drive by — COME IN!
388-4271 E. and L. Ziegler 592-1768

HIDDEN VALUE 2 BEDROOMS

Good starter home that can be purchased with a low, low down payment. A sharp looking remodelled home with 1400 sq. ft. Sewing room, part basement. Offers invited on $21,500.
SHIRLEY WILDE
388-4271 478-2459

LANGFORD, $24,700

Family home with carpets throughout. 3 bedrms. on main floor and one in basement. Step-saving kitchen with built-in snack table. Landscaped grounds on corner lot. Close to schools.
SHIRLEY WILDE
388-4271 478-2459

BEAUTIFUL ESTATE
1295 UNION — $46,900
PARKLIKE GROUNDS
2½ MILE CIRCLE
HUGE SUBDIVIDABLE LOT

It would cost you alone $45,000 to build this house again. True, it is older, but so immaculate. It has charm, character and peacefulness. You look over a parklike setting to the hills and sunsets. Main floor is comprised of large master bedroom, beautiful den or second bedroom, both with w-w carpets. Kitchen is a housewife's dream with new stove and dishwasher included. Huge living room. Formal dining room has views. Upstairs has second bathroom plus two good-sized bedrooms. Full basement with utility area, OOM hot water heating. It is too beautiful to describe. This won't last as builders want it for spare lot. So hurry and retain this prestige property. You won't be disappointed. Easy financing.
388-4271 F. WILLS 388-4271

FAIRFIELD BY THE SEA
16,200 SQ. FT. LOT—$30,900
PARKLIKE GROUNDS

Very large, very spotless old home with three large bedrooms on main floor two of which share 2-piece en suite bathroom. 14'x15' living room and 14'x15' dining room, each have a fireplace. The kitchen is really a 14'x17' dining and family area plus pantry kitchen. Lovely sundeck off kitchen. Upstairs is the neatest cleanest bedroom, living room, 3-piece bathroom and kitchenette area. Owner's parents used to live up there. Full basement with 14'x17' "rec" room with w-w carpet and panelling. This is ideal for large family. Trade in your "too small", house on this.
388-4271 F. WILLS 388-4271

COUNTRY LIVING AT ITS BEST

Do you love the country, the woods, sunshine, a mountain view? Is quiet and seclusion a must? Are you intrigued by natural cedar never needing paint; by great cut-stone fireplaces, high ceilings with sturdy beams; by a huge tree-top level sundeck? Then THIS IS YOUR HOME! Just 2½ years old, custom built with SUPER KITCHEN overflowing with cupboards and modern equipment. 3 fireplaces, 3 baths, 3 or more bedrooms and still room for the hobbies so important for country living. Clematis climb the doorway and up the nearby arbutus trees, beautiful shrubs are already established and mingle with natural growth on the over an acre property. You came to B.C. for this. Cannot be replaced today at its price of $59,950. To view call:
ELEANOR SANDERSON
384-9610, 388-4271
JOHN BISHOP
656-2308, 479-1667

700 VIOLET — $21,900
3 BDR — 66'x132' LOT
TRY $1,500 DOWN

If you can qualify for B.C. second mortgage you can buy this for only $1500 down. House looks small, but there is cute kitchen, living room with fireplace, two bedrooms and bathroom on main floor. In basement is lovely bar and lounge, 3rd bedroom, plus furnace and utility room . . . Big garage for car and boat sett-up. Easily expanded house on sewer. This won't last. Existing $16,000 mortgage can be assumed or try refinancing to new $18,000 first mortgage.
388-4271 F. WILLS 388-4271

ESTATE SALE CHARACTER HOME MUST BE SOLD

This lovely home built in 1905 has character in every room. Look at these features: Upstairs there are three bdrooms and a vanity bathroom. The main floor has a modern kitchen, large formal dining room, two fireplaces, excellent living room and den. There is good wiring and heating system. The lot 71x140 would make a good holding property as it is zoned for apartments. Terms available on price of $24,900.
477-9394 RICK KINNIS 388-4271

GORDON HEAD COUNTRY SETTING
$23,700

This lovely home completely renovated has two bedrooms and den on main floor. Large formal dining room, electric kitchen and also basement area. Phone for further details.
477-9394 RICK KINNIS 388-4271

STARTER OR RETIREMENT — $21,900

Living room with wall-to-wall carpet. Central hall, 2 bedrooms, 4-pc. bathroom, full basement, separate garage. Nicely landscaped lot in the Oaklands area.
JOE MANTON
382-5211 388-4271

ARBUTUS, $49,900

Near new family home, 3 bedrooms and 2 full bathrooms on the main floor. Wall-to-wall carpet throughout. 4th bedroom and 3rd bathroom on fully developed ground level. Panelled games room, rec. room with raised hearth fireplace. Large sundeck, double carport, fenced yard.
JOE MANTON
388-4271 382-5211

SWAN LAKE
$20,500

Off street parking for Cars, Boat and Trailer. On the main floor, living room with fireplace, bedroom and bathroom, convenient kitchen plus large family room with sliding glass doors to sundeck. 2 sleeping rooms upstairs. Drive-in garage plus rec. room in basement.
JOE MANTON
388-4271 382-5211

MT. VIEW 3 BDRMS., IMMACULATE

This lovely home, close to everything is in choice condition. There are three bdrms. on the main floor, large living room, separate dining room and a bright cheerful kitchen with citation cabinets. The basement has a fourth bedroom, rec. room, good workshop area and drive-in garage. Priced to sell quickly at $31,900. Good terms available.
388-4271 RICK KINNIS 477-9394

J. H. Whittome and Co. Ltd.

CHARMING, SPACIOUS, OLD Fairfield home, over 2,500 sq. ft., beamed, panelling, lovely stained glass windows, near bus and shopping with a beautiful seaview. For immediate sale by owner. $29,900. 477-2295.

250 HOUSES FOR SALE

BROWN BROS. ON BLANSHARD
385-8771 ANYTIME

1099 STOBA LANE ELEGANT HOME CHARMING SETTING PRACTICAL LOCATION

Large, appealing kitchen with family room and fireplace; gracious dining room, beautifully designed living room with complete wall raised hearth stone fireplace; wall-to-wall shag, three bedrooms, cosy den, spacious bathroom on main floor; family room in basement; patios, fish pond, 2-car garage on generously treed, large, high lot. $44,500. Exclusibe with CEC PEARCE or JOE RICKARD, 385-8771, anytime.

5246 PARKER AVE. CORDOVA BAY

Quality white stucco home designed for family living. Large living room, fireplace, separate dining room. Spacious family kitchen. 4 large bedrooms. 2 Bathrooms. Rumpus room with bar. Large lot — ample parking — patios — ½ block to sandy beach. $34,500. Call CEC PEARCE, 385-8771 anytime.

$17,500

Here is a fine ideal home for the retired couple — Living-room with open fireplace modern cabinet kitchen wired for range two good size bedrooms, basement: Oil hot air heating (Package unit) Asking $17,500 Doug Lawson 385-8771 anytime.

151 MICHIGAN ST.

Dandy neat 2 Bedroom bungalow — Payments only $97 monthly on existing mortgage at 7 per cent. Full price $17,000. Phone FRANK BUTLER to view, 592-1315.

OPEN FOR INSPECTION
4582 SEAWOOD TERRACE
(Off Ferndale at Tyndall)
NEW CUSTOM-BUILT HOMES
EVERY WED., THURS.
7-9 P.M.
EVERY WED., SAT.
1:30-4:30 P.M.
3 homes to view. Why not trade UP? CALL BROWN BROS. AGENCIES ON BLANSHARD at 385-8771 (anytime)

Royal Trust Company
REAL ESTATE SALES DEPT.
NOW LOCATED AT
3400 DOUGLAS ST.
384-8001

"DRIVE BYS"
1346 MERRIT $20,900.
Reduced to sell with low down payment just about the best renovated home in the city. Don't believe us, you must see inside, vacant possession.
3825 TILLICUM RD. $24,500
Just listed and open to offers. 1100 sq. ft. 3 BRs, full bsmt, freshly painted, fenced back yard.
2359 McNEIL $29,900
An Oak Bay charmer — 2 BRs with 3rd down. Immaculate throughout. View by appointment only. For further information or to view anytime Call JOYCE MILLER or BARBARA HUNT 384-8001.

NEW LISTING
2154 WINDSOR RD.
SOUTH OA KBAY
$37,500
You must see this modernized home with Old World Charm, 4 bedrooms, Living room with stone fireplace, beamed dining room, den with brick fireplace. 2 bathrooms, large kitchen with eating area. Wall-to-wall in halls and bedrooms. Full high basement. Close to Windsor Park, the Village, shopping and schools. An easy care garden with a lane at the rear. This well preserved older home is a good example of yesterday's atmosphere with today's convenience. To view call JOHN MORRY 384-8001 or Res. 592-9770.

A. E. LePAGE
BOULTBEE
SWEET
LTD.
Realtor
Hillside Shopping Centre
386-1341

PRICE REDUCTION OWNER VERY ANXIOUS

PRESENT OWNER has bought mini farm and has reduced his home by $2,000. This 4-bedroom Colwood home built in 1958 features large kitchen. Full basement, finished rec. room with bar and fridge. Lovely large lot with many trees. Close to schools. Quick possession. New price $27,900.
B. Johnson W. Michaels
386-1341

CLOSE TO TOWN

Two bedrooms plus one in the basement. House is 20 years old and in first class condition. Separate dining room, heatilator fireplace, sun porch and private backyard. Ideal as a retirement or starter home. Close to bus and store. Asking $26,500.
MR. SIMONS, 386-1341

FOR COAST-TO-COAST REAL ESTATE SERVICE CALL 386-1341

NATIONAL TRUST CO. LTD.
2 LOCATIONS TO SERVE YOU
HILLSIDE SHOPPING CENTRE

TRY $2,000 DOWN
956 BURNSIDE WEST
QUICK POSSESSION
Drive-By this dandy stucco 2 bedroom starter with 3rd. bedroom in basement — On secluded lot near public and catholic schools — On bus — Clear title — But try C.M.H.C. financing with B.C. Second.
PRICE $22,900
TED BOWDEN 479-1479

DOWNTOWN
1280 DOUGLAS
388-5451

GARDNER REALTY LTD.,
899 FORT STREET,
385-7721

CITY
2552 EMPIRE ST.
Dandy 4 room bungalow. Just right for the retired couple or newlyweds. In very good condition. consists of living room, kitchen, 2 bedrooms and utility room. Drive by but do not disturb the owner. Terms arranged. Full price $17,900.
385-7721 HAROLD WARE 598-4358

GARDEN PARADISE
Spotless 2 bedroom home. Full basement with drive-in garage. Close to everything. 7% mortgage can be assumed. $22,900.
BILL WEISS
385-7721 385-5894 (Res.)

$12,800 FULL PRICE
Large family home, new kitchen, wired for electric stove. Newly decorated inside and out. 1283 Denman. Phone owner, 479-2209.

250 HOUSES FOR SALE

WALL AND REDEKOP REALTY LTD.
1820 Blanshard St.
386-8321

$14,900
PAINTER SPECIAL
A little paint — low down payment easy financing will buy you this 3 bedroom city home — call
JEANNINE KOSSACK
386-8321 383-7207

$21,900
CHILDREN STARTING SCHOOL
4 Beds — 1½ baths, large living room with fireplace — formal dining room plus extra room, in basement — easy care lot in Fairfield.
JEANNINE KOSSACK
386-8321 383-7207

3.25 ACRES BEAUTIFUL SHAWNIGAN LAKE
WITH TERMS AVAILABLE
Located approximately ½ mile south of the Boys' School on the East Road. There is road access to the lakefront. Gently sloping and treed.
G. H. STEVENSON
386-8321 385-1139
Wall and Redekop Realty Ltd. 1820 Blanshard St.

$27,000
CLOSE TO UVic
In the new proposed beautification area .4 acre lot—3 beds—to view call.
JEANNINE KOSSACK
386-8321 383-7207

1½ ACRES INDUSTRIALLY ZONED WITH TRACKAGE
Ideally situated in the Esquimalt industrial complex. Located on Devonshire Road, this site permits easy trucking access to all parts of Greater Victoria. Only $2.00 per square foot. Terms available.
G. H. STEVENSON
386-8321 385-1139
Wall and Redekop Realty Ltd. 1820 Blanshard St.

$30,750
2 BATHS, 2 FPs
First time offered by original owner — large 42x12 Rec Room. 4 beds —Unique Sundeck — to view call.
JEANNINE KOSSACK
386-8321 383-7207

$36,900
Beautifully appointed interior — 5 beds — in a most sought after area By appointment only.
JEANNINE KOSSACK
386-8321 383-7207

TRADE
equity in mobile home for a small cottage anywhere.
JEANNINE KOSSACK
386-8321 383-7207

RITHET AGENCIES LIMITED
714 Fort St. 382-4251

1725 SHERIDAN PLACE
$36,000
This is your personal invitation to view this comfortable family home. Spacious living room, L-shaped dining room, beautiful secluded sundeck — large kitchen with excellent dining area, three bedrooms and a four piece bathroom complete the main floor. The lower level features a family room with log burning fireplace, two more large bedrooms, a three piece bathroom and huge utility room. The back yard is fully fenced.
BETTY SHEA — 592-9213

ESQUIMALT
Large side by side duplex. One side owner occupied, showing excellent revenue. Good view location. Drive-in garage each side. Furnished in-law suite one side. For further particulars call OLIVER DOUGLAS or TED WILKINSON at 382-4251 anytime.

BRENTWOOD
3-bedroom home. Finished rec. room in high daylight basement. Double carport with huge sundeck. Beautiful ½ acre lot. Asking $32,500. Call E. WILKINSON at 382-4251 anytime.

GORDON HEAD "SECLUSION"
3-bedroom home: Full cement basement. Panelled interior. Sundeck, etc., plus a 1200 sq. ft. workshop. Situated on approximately ¾ acre lot well back from the road with trees offering seclusion. Close to all amenities. Asking $31,500. Call E. WILKINSON or OLIVER DOUGLAS at 382-4251.

CENTRAL LOCATION ROCK BAY—HILLSIDE
Large two-storey brick house, situated on a corner lot. Zoned commercial. Asking $15,000. TED WILKINSON or OLIVER DOUGLAS anytime.

W. J. LINDSAY LTD.
Royal Oak Centre
479-7111 658-5040

CLOSE TO TOWN NO MORTGAGE TO ARRANGE
WITH $2,000 DOWN OWNER WILL CARRY BALANCE AT 9½% PAYMENT OF $156.44 PER MONTH. FULL PRICE $19,000. THIS 2-BEDROOM HOME, BUILT IN 1948, HAS A FULL BASEMENT AND LARGE FAMILY KITCHEN. NEEDS SOME PAINT BUT PRICED RIGHT. PHONE MR. FRAN NEILL 479-7111 OR 479-3946.

BETTER THAN NEW DUPLEX ZONED
4 BDRMS—$29,500
Close to Jubilee Hospital and Oak Bay Border — completely rebuilt by a master builder. California Stucco with a large sundeck. Very modern and well designed for further development. To view please call
LEILA RYAN
384-3355 ANYTIME

GORDON HEAD — $31,800 GUEST COTTAGE
On a beautifully treed large lot (.42 of an acre). A home of semi-tudor design, spacious and attractive. Located close to all amenities. Owner will help with financing if necessary. Try your down payment by calling
LEILA RYAN
384-3355 ANYTIME

$17,900 — CLOSE IN
2 BEDROOM — BASEMENT
On a quiet st. only 2 blocks to Town and Country Shopping centre. Remodelled, redecorated inside with almost-new roof, furnace and wiring. Fenced lot on sewer. Good starter or retirement but $1000 cash needed to finance.
G. E. RYAN 384-3355

250 HOUSES FOR SALE

WHITTOME'S
"ROYAL OAK BRANCH
4520 West Saanich Rd., 479-1667

SECLUDED ¾ ACRE SEA VIEW HOME
A short winding drive leads you to this custom built 5 bedroom home surrounded by ornamental and native trees and shrubs. Ultra modern dream kitchen with hand finished cabinets, with open, informal dining room, floor to ceiling fireplace opening on 2 sides to the L.R. and D.R. There is a utility room off the kitchen, full basement with family rm. Just listed in View Royal area for $35,500. Call
Ted Chartres 479-1667, res. 385-5508

DELIGHTFUL RANCH BUNGALOW
1.50 ACRES OF LAND
DELIGHTFUL VIEWS
PRICE $42,000.00
One of the finest properties on Lakeview. Ideal for future subdivision. Wonderful growing land with high views. The five room bungalow has a large living room, in-line dining room, both taking full advantage of the wonderful views. Electric cabinet kitchen. Two twin sized bedrooms, four piece bath. Attached garage. Full high basement, finished extra room. Stucco exterior. Shake roof. Well landscaped, many fine shrubs. This quality property must be sold. Owner will consider terms. Full price $42,000.00. Dial Cliff Stretch 479-1667 or 592-3969.

J. H. Whittome and Co. Ltd.

NEWSTEAD REALTY
JUNCTION CENTRE
1637 FORT STREET 382-8117

ENJOY LIVING
Relax in the shade of mature fruit trees, let your children romp on the well kept lawns, all fenced. The sparkling clean home is of three bedrooms, living room with fireplace, modern kitchen with spacious eating area, good storage for gardening tools, plus a full basement with drive-in garage. $22,900. Call to view and offers are welcome with low down payment, good financing available.
BEN PARENT
382-8117 or 382-5219
NEWSTEAD REALTY LTD.

UP and DOWN DUPLEX
$23,400 — $23,400
Large Corner lot that could be valuable in near future, spacious main floor suite, electric range and fridge, rents $165 plus the full basement that has 3 more bedrooms. Upstairs suite has 2 bedrooms, living room and spacious kitchen, rent $120. With a low down payment there is good financing available. Be quick to view with:
BEN PARENT
382-8117 or 382-5219
NEWSTEAD REALTY LTD.

"Complete Real Estate Service Across Canada"
MONTREAL TRUST
1057 FORT 386-2111
Sidney — 656-3924

"OAK BAY EXECUTIVE"
Large family home, 17 yr. old and well maintained by one owner since new. 1500 sq. ft. main floor comprises living room, guest-size dining family kitchen with eating area and FOUR LARGE BEDROOMS AND TWO 4 PCE. BATHROOMS plus ample closet space. Developed basement with rec. room and 2 pc. bath. Large 50x158 lot in lawns and shrubs with ample room for swimming pool! This excellent family home convenient all schools, Uvic., and Racquet Club is only available due to transfer of owner. List price of $39,000 is below replacement cost and is confirmed by independent professional appraisal. For view or by appt. with
BILL TYSON
386-2111 477-4437

DOUGLAS REALTY LTD.
Phone 385-8784

OPEN HOUSE
MON. THRU SAT.
ALL DAY
AND EVENING
BRETHOUR PARK WAY
IMMEDIATE POSSESSION ON 5 LOVELY FAMILY HOMES. LITTLE DOWN, LOW PRICES ($23,900 START). MORTGAGES AND UTILITIES ON AND PAID FOR. GUARANTEED A YEAR AND SELLING FAST SO DRIVE OUT TODAY, NORTH ON PAT BAY HWY., LEFT ON McTAVISH AND RIGHT ON CANORA, FOLLOW TO BIG YELLOW SIGN. MR. PLANK, 385-8784.

B.C. LAND and INSURANCE
Serving B.C. Since 1863
922 Government St. 388-5555

BEAUTIFUL SEA VIEW OF CADBORO BAY AND ISLANDS, ADJOINING UPLANDS.
Outstanding private garden with large spring fed pool and stream. Close to university, elementary school, shopping, transportation. This is a better than average property consisting of two bedrooms, plus panelled den, large living and dining room with fireplace. Large sundeck overlooking garden and Cadboro Bay.
Through hall plan, master bedroom has two-piece bathroom en-suite. New high grade wall-to-wall carpeting throughout this home, over hardwood floors. Full cement basement. Automatic oil heating. Separate oil fired domestic hot water furnace.
Another hard to find B.C. Land Exclusive, priced to sell at $46,500. For appointments to view please call Mr. Lovitt at:
Office: 388-5555
Res: 477-4162

COUNTRY BUNGALOW, BY owner, 2-bedroom, living room with fireplace, garage, fenced large lot, $16,900. No agents. 382-3411.

250 HOUSES FOR SALE

BYRON PRICE & ASSOCIATES LTD.
1314 Quadra St. 385-2458

1516 WINCHESTER
(Cedar Hill Road to Parkside—follow Parkside to Winchester) 3 bedrooms, full basement, living room features panelled wall and raised fireplace, separate dining room, kitchen with handcrafted Teak cabinets, balcony, basement, roughed-in rumpus room, and garage. Fully carpeted, special lighting, some trees. N.H.A. 8¾% mortgage $23,700. Full price $29,500.
B. PRICE 385-2458 anytime.

VLA
Almost in town—2 min. to Woolco. Newish 1600 square ft. full base bungalow. Large RI rumpus room, den with fireplace, 4 bedrooms, 3 sets plumbing, 2 sundecks, etc. $33,900. Dar Garside 385-2458.

BEAT THIS BUY NEW!!

D. F. Hanley Agencies Ltd.
Shakespeare St. Office
3021 Shakespeare St.
388-4294

CAMOSUN COLLEGE IS NOT FOR SALE!
But this beautiful long and low "Rancher" IS and it's not far away. If it's spaciousness you desire then this one's for you! Situated on a double lot (actually 2 lots) this immaculate home has accommodation to spare and then some. Three bedrooms, extra spacious light and bright living and dining rooms! Two full bathrooms. Three step entrance plus full basement. It's a brand new listing and priced to sell at $29,500 so act quickly.
FRED CAMPBELL 388-4294

BY OWNER
Choice area on Richmond — South of Oak Bay Avenue. This older character home needs wall to wall and panelling upstairs, but is basically in sound condition and is a lovely home for a family. Full cement basement with room roughed-in down, modern oil furnace, modern oil HW HEATER, 2 full baths (one old and one modern), 3-4 bedrooms upstairs. Entrance hall, living room with FP, large dining room with FP, and built-in buffet, nice den, modern kitchen with built-in stove and oven and utility washer-dryer area off. Selling at a most realistic price of $25,900 with excellent financing available. To view call 598-1818.

HOUSE PLUS REVENUE
PURCHASE THIS OLDER, BUT WELL MAINTAINED TWO-BEDROOM HOME AND LET THE POTENTIAL INCOME FROM THE BASEMENT SUITE HELP PAY THE MORTGAGE. VALUABLE DUPLEX PROPERTY ON LAMPSON ST. ESQUIMALT. NICELY LANDSCAPED.
JIN BROWNLEE 385-2481
SWINERTON, STEWART CLARK, LTD.

CORDOVA HEIGHTS
4 Bedrooms
This fabulous seaview can't be lost, the quiet cul-de-sac can't be beaten. Living room, dining room, kitchen-family rm. all with big windows to the view. An enormous sundeck, 4 lovely bedrooms, 2 big bathrooms, a large rec. room with fireplace also, and quality drapes throughout plus quality wall-to-wall carpet. Hardwood in 3 bedrms. Room for a billiard room in the ground floor basement area with its plastered walls and ceiling. Property has a large fenced back lawn, lovely shrubs in front plus a boat and trailer parking area beside the 2-car carport. Not 2 yrs. old. Asking $42,500.
GRAY LORENZEN
652-1038 anytime
Malahat Realty Ltd., 743-5525
Box 40, Mill Bay, B.C.

METROPOLITAN REALTY LTD.
386-3585

—MOVE IN TODAY!
—COOK-MAPLEWOOD
Ideal for starters or small family. View location, 3 bedrooms, part basement. Esso furnace, rewired. $18,500, open to offers, terms to suit. Vacant. Leo Van Dyk, 386-3585, Res. 479-6264.

CONSTRUCTION
10 NEW HOMES UNDER
$29,900 - $31,900
Main Features Include — Landscaping, 3 bedrooms, 1½ baths, and w.-to-w. carpets. Buy now and pick you own carpet and colour scheme.
LOCATION
1. Gordon Head on Longacre
2. Hartwood Place off Larchwood
3. Kingsley Street
652-1526, 652-2578, Seaboard Construction.

SUNNY VICTORIA GORGE
A retired couple will love this comfortable family style home. Two big bedrms, generous living room with fireplace and a big family kitchen with plenty of space for dining. Full high basement, oil heat, good garden in quiet area. Two words describe this home — comfortable — value. See it today at $23,500. Clear title. Phone Humphrey Golby at J. A. Henderson Realty Ltd., 385-9741 for an appointment to view.

ENGINEERED HOMES
Canada's Most Honoured Builder
ONCE EVERY 96 MINUTES OF EVERY WORKING DAY SOMEONE SOMEWHERE IN CANADA BUYS AN ENGINEERED HOME — WOULD YOU LIKE TO SEE WHY?
CALL
ENGINEERED HOMES LTD.
385-6211
19 CADILLAC AVENUE

RARE FIND
3-bedroom home, with river frontage, on sewer. 788 Newbury Street. Cosy combination living room-dining room, with cantilever fireplace, new shag W-W, spacious kitchen with sliding glass doors onto sundeck. Ideal for hobbiest, has drive-in basement and separate garage with built-in pit. Plus many extra features, $25,500. 382-4853 or 388-5308.

View Property
Convenient Quiet Location
Large High Lot
Beautiful Trees
Large House
Lots of Bedrooms
It has Everything
Price: $39,900 but open to offer
GRAE LANGSTON—386-8596
Island Pacific Realty Ltd.
388-6231

OPEN HOUSE, SATURDAY AND sunday. Make an offer on this Broadmead beauty. High up with views from every room. Knotty Cedar kitchen, unusual fireplace and cat walk. 3 bedrooms, 1 full and 2 half bathrooms. Includes appliances. Owner leaving city. 4605 Cliffwood Place. 658-8778.

BY OWNER. ATTRACTIVE 2 bedroom stucco home. Third room in full basement. Newly painted exterior. Separate garage at rear providing access to secluded back yard. Cedar Hill-Haultain area. Truly a quality home. Asking $24,900. No agents please. 479-2469.

BEAUTIFUL VIEW, PLEASANT neighbors plus a lovely 1400 sq. ft. house on 1½ lots in cul de sac. Asking $28,900. Will consider newer car or recreational vehicle in down payment. Owner, 386-9693.

$2,000 DOWN
New home, Sidney. 3 bedrooms, rec. room. Direct from builder, 382-3021. THE VICTORIAN HOUSE OF SERENITY LTD.

LARGE HOUSE OR REVENUE property. Double plumbing. Large lot. Excellent city location. Room for parking. $23,900. McCandless Realty 383-6111, Eves. 592-1981.

250 HOUSES FOR SALE

J. A. HENDERSON REALTY LTD.
WE BUY, SELL AND TRADE
385-9741 ANYTIME

SACRIFICE SALE OWNER TRANSFERRED
Here is your opportunity to get into a beautiful Gordon Head home for less than market price. Beautiful living and dining rms., comfortable kitchen with eating area, 4-pce. bath, plus en suite and 3 lge. bdrms. W-W throughout! Downstairs contains rec. rm. with bar, 2 lge. bdrms., 2-pce. bath, utility and shop. Lovely landscaped lot. Dble. carport and drive. Truly an executive area. Priced at $42,500. But truly an unreasonable offer may get it. For appts. to view call
KEN MANN
Bus. 385-9741 Res. 592-7443

2552 EPWORTH OAK BAY
$24,900
Sparkling 5-room, full bsmt. bungalow. Oak Bay at its quiet best for the retired couple. Low taxes, close to bus and shopping. Wonderful garden, rear lane. Home is complete with venetian blinds, expensive screen doors. Sundeck, fireplace, wall-to-wall carpet. Immediate occupancy. Drive by and if you like what you see phone for appt. to view.
HUMPHREY GOLBY
Bus. 385-9741 Res. 592-6730

BRAND NEW!
OAK BAY FAMILY HOME
1548 Wilmot Place on a beautifully treed quiet spot, yet only a stones throw from the village. Three bdrms., 1 en suite "L" living, dining plus real family room with fireplace and sundeck. 1500 sq. ft. of wall-to-wall luxury together with another 1500 sq. ft. in high bsmt. awaiting your special needs. (Fireplace and roughed plumbing in). Separate extra large garage with rear lane entrance. M.L.S. list price $42,000. Excellent financing available, Phone
HUMPHREY GOLBY
Bus. 385-9741 Res. 592-6730

HOW ABOUT
A good stucco three-bdrm. home. Lge. living-dining room with fireplace. Kitchen, 4-pce. bath, excellent hot water heating system. No bsmt. here but good separate garage and located on lge. lot in Interurban area. Priced right at $18,900.
STAN TRONT
Bus. 385-9741 Res. 477-2829

QUIET STREET TALL TREES
In Colwood on a lge. 75x-150 ft. lot handy to schools. A lovely home of 2 years with 3 bdrms., 2 baths, carpeted living and dining rms., tremendous family kitchen, sundeck, full bsmt., rec. room and carport.. Early possession as owners transferred. Asking $29,500.
STAN TRONT
Bus. 385-9741 Res. 477-2829

HIGH BASEMENT
For you hobbyists under this quality built stucco home of two bdrms — living rm. with fireplace. Dining room, galley kitchen, and 4-pce. bath. Lovely level lot on sewer in Marigold area. Great value and available with easy down payment. Priced right, $22,900.
JACK MOEN
Bus. 385-9741 Res. 658-5448

4-BDRM HOME 760 CHESTERLEA SAANICH
You won't believe the accommodation in this well kept home with lovely views. Lge. living room with fireplace and w-w, big living rooms, bright spacious kitchen with adjoining eating area. 2-pce. bath. Upstairs has 4-pce. bath and 4 very lge. bdrms. Entrance to huge sundeck off second level. Full high bsmt. has rec. room and bar, utility and shop rms. This is a lovely 10-yr.-old home in a good quiet area. Priced at $33,000.
KEN MANN
Bus. 385-9741 Res. 592-7443

ISLAND HOMES ISLAND
2504 Douglas St.
386-7545
ISLAND HOMES ISLAND

OAK BAY FAMILY HOME
PHONE BILL PALFREY—386-7545 or 598-4210 FOR INFORMATION ON THIS CHARACTER HOME FEATURING: 2400 sq. ft. of living space—4 bedrooms plus—spacious entrance hall—large living room—separate dining room—in-laid oak floors—den or music room—beamed ceilings, hot-water heat—located on quiet cul-de-sac. Priced to sell at $29,900.

COLWOOD, NEW 3 BEDRMS., 2 BATHS
Beautiful styled home with perfect planning situated on quiet street amongst new homes in treed area. Loaded with many extras, such as the W-W carpet throughout, the spacious kitchen which is a woman's delight, the stunning, "eye catching" living room with beautiful cantilever flr.-to-ceiling fireplace and expensive panelling is planned for the ultimate in good furniture arrangement. The master bedrm. has its own 2-pc. bath. High daylight bsmt. superbly planned for future use with rghed.-in den with 2nd fireplace, 4th bedrm., rec. rm. and 3rd bath. Front yard landscaped. Your dollar buys more here, as the price is right at $28,300. (Prices due to increase sharply). Ph. Morris Lund, 386-7545 anytime.

JACK MEARS
OAK BAY REALTY LTD.
201 — 727 JOHNSON ST.

EMPLOYED IN ESQUIMALT? ?
$24,900. Approximately 1,100 sq. ft. 2 bedrooms, living room, and fireplace. Dining room and eating area in kitchen. Full basement. Owner anxious for sale. Contact HAROLD WHILEY at 598-3321.

DO YOU WANT A LUXURY HOME IN OAK BAY? ? ?
We have several in the 60 to 70 thousand bracket. These are for truly gracious living — If you are interested in this kind of home please contact W. A. "BILL" MOHR or H. WHILEY 598-3321.

OAK BAY NEAR CARNARVON PARK
$27,900—3 BEDROOMS
Sparkling condition inside and out, on parklike yard. Thru hall, living room with fireplace, dinette, large kitchen, 4-pce. bath. den or 4th bedroom in full high basement Drive-in garage. Patio, fruit trees, lawns and small garden. Hurry for this one. September 1st. possession.
BILL McCULLOCH
385-2471 Res. 479-4487
Johnston and Co. Ltd.

3 BEDROOMS 1½ BATHROOMS FULL BASEMENT
CHOICE SIDNEY LOCATION
$25,900
This is without a doubt the finest buy on today's market. Beautiful W-w quality shag carpeting throughout, excellent attention paid to the finishing. Truly a dream buy. Please call now absolutely no obligation or pressure but if you are interested in the marked for a new home — SEE THIS. Call Bill Nesbitt 383-4124 Mike Ruddy Home 383-5677 Home 656-4089
Park Pacific Investments Ltd.

TOWN AND COUNTRY
REALTY
3617 Douglas Street
382-7276

250 HOUSES FOR SALE

3 VICTORIA OFFICES
WE TRADE HOMES
BLOCK BROS. REALTORS
OPEN 9-9 AND ALL DAY SATURDAY

BLANSHARD
800 BLANSHARD
386-3231

OPENHOUSE TODAY
1732 ELLERSON ST.
4-8 P.M.
Owners must sell their 2-BR, older home located on nice quiet street. Suitable for rental, starter or retirement. Needs outside paint job and some work in basmt. You can't lose it $15,500. See it with GERRIT LOOTWYK (off Richmond and blk. N. of Bay St.), 386-3231 or 3[illegible]-2581.

ESQUIMALT MEMORIAL PARK AREA
Ideal starter, retirement or serviceman's opportunity. Extensive renovations, lrge lot with lane access, close to all services. Realistically priced $21,800. Call soon as this should sell fast. JOHN A. JOHN 477-8096 or 386-3231.

3175 EXETER RD.
OPEN TODAY
1:30-4:30 — 7-9
Vacant! Move in! the Uplands of Victoria. Open bsm 4 or 5-BR home with bright galley kitch., dishwasher, garb., range and oven built in, formal size DR, LR and den, rec. room, 3 FP, 2½ baths. Ungerground sprinklers service 120x178 lot. TRADES CONSIDERED. Asking $5[illegible]500. F. COLOMBIN 386-3231 or 3[illegible]-3033.

UNIVERSITY AREA
3 brs., 1½ baths, unique 2-way separates LR and DR, spacious kitchen, [illegible] full bsmt. with lge. rumpus room and FP, dble DI garage, pleasant neighborhood, $33,500 with $12,000 1st mortgage at 6½%. MARG PRICE 383-0180 or 386-3231.

LANGFORD AREA
Situated at 2763 Winster Rd. Is this 2-BR, no bsmt. home, on a quiet rd. Close to all amenities. Elec. kit. with small eating area. Only $17,900 (terms). RUSS FITZSIMMONS 386-3231.

DELIGHTFUL OLDER HOME
Well cared for, 7 rooms, good location. All for $21,900. LORETTA HOGARTH. 386-3231 or 386-[illegible]160.

LARGE FAMILY?
If you need 4-5 BRs plus lots of living space, you must view this house. The main floor includes LR, DR, large family kitchen, den and bath. Upstairs there are 4 brs. and bath, W-W throughout, patio over carport and balcony from master BR, good sized lot, fruit trees, close to all services, near Gorge waters. Price $30,900. LINDA FAHEY 386-3231 or 656-1520.

SHELBOURNE
3636 SHELBOURNE
477-1841

"TIME FOR LIVING"
At Hycroft Arms, the ultimate in condominium living. 1100 sq. ft. of graciousness with 2-BDRM. en-suite, dishwasher, garburator, etc. Wall-to-wall carpeting. Your choice of recreation in sauna, games room or lazy sunbathing on private patio or large sun area on roof. Plus more and more. For $19,900 and $24,500. Drive down to 1157 Fairfield Rd. or call
GORDON ARGYLE, 382-5077

PANORAMIC SEAVIEW SOUTH OAK BAY
Immaculate 2-bedroom home with den or office, large living and dining room. Easy care garden. Reduced to $36,700.
BRIAN BUTLER 477-1841 or 383-5147.

DORMER WINDOWS? SEE THIS
2-storey, full basement home in the high Quadra area at $21,900. 2 bedrooms upstairs, freshly redecorated most rooms and wallpaper being completed now. Possible 3 . . . 4. . . . or even 5 bedrooms if you don't need a dining room or rec. room, good size lot 85x100. Call 477-1841, Mrs Clendinneng.

THE MOSTEST FOR THE LEASTEST
I'M CUTE — I'M COZY — I'M AFFORDABLE — ONLY $18,500. TRY YOUR DOWN PAYMENT. TWO BEDROOMS — DINING ROOM — LARGE LIVING ROOM AND OLD BRICK FP. FENCED YARD WITH SECLUSION — CLOSE TO PARK — I'M A YOUNG MAN'S FANCY OR AND OLD MAN'S DARLING. DO COME AND SEE ME WITH PAT FORBES 477-1841, 383-2520.

BAYSHORE
REALTY
LTD.
512 FORT STREET
388-6424

CENTRAL SAANICH TANNER ROAD
$35,900
Delightful views of valley and mountains from this four-year-old home containing 3 large bedrooms (2-pc. bath off master bedrm). Large living room with FP, separate dining room, wall-to-wall carpet; spacious kitchen with utility room off, downstairs large roughed-in recreation room with fireplace and roughed-in plumbing. To view call:
MURRAY BLANNIN (res. 598-2200)

COLWOOD
$35,900
IN-LAW SUITE
This spacious home is situated on a quiet wooded street of new homes. Main floor has large living room with granite fireplace, separate dining room with glider doors to sundeck, main rooms have W-W carpet. Large kitchen and eating area, plus dishwasher. 3 bedrooms and bath. Downstairs is a desirable in-law suite consisting of living room with FP, kitchen, 1 BR and bath, plus large recreation room.
MURRAY BLANNIN (res. 598-2200)

INVESTORS SYNDICATE REALTY LIMITED
620 Broughton St., 386-7721
Across from Eaton's Carpark

OPEN HOUSE
WED. 1:30-4 P.M.
1591 GLENCRAIG
(off SHELBOURNE)
FOUR BEDROOM executive home. Dbl. plumbing. Large family room in top condition. Price $33,900. Mrs. Wallace in attendance. 386-7721 anytime.

$14,900
1003 McCASKILL
3 Bedrm. family home completely redecorated, New w-w carpets, new plumbing, wiring, etc. Immediate possession. Low down payment. Call Leo Pigert or Evan Williams 386-7721.

BURNSIDE-TILLICUM
$18,000
Just listed. Clean two bedroom home with full basement. Located close to school and shopping. For further information call Leo Pigert or Evan Williams. 386-7721 anytime.

LEOTA PLACE
Designer, David Gurr brings Broadmead styling to Cordova Ridge. Four distinctive homes to choose from; priced from $42,400. For inspection please call C. M. MacKillop 384-0308 or G. Ireland 658-8408.

C. N. MONTAGUE CO.
384-9318
1028 Blanshard St.

250 HOUSES FOR SALE

PEMBERTON HOLMES
1002 GOV'T
384-8126
"SINCE 1887"

2636 CEDAR HILL RD. WILL BE OPEN FOR INSPECTION
WEDNESDAY, AUGUST 9, 1:30-4:30 p.m.
If you need more space for your growing family come and see this good but inexpensive 3-4 bedroom home. Immediate possession. Only $19,750
384-8126 MR. GREENE 385-0795

OPEN FOR INSPECTION
1:30-4:30 SAT.
578 TENA PLACE
(off Cedarcrest in Colwood)
THIS MAGNIFICENT HOME HAS EVERYTHING FOR THE YOUNG FAMILY
—80x140 fully landscaped lot
—Large sundeck over carport
—3 bedrooms plus ensuite
—Large kitchen
—Floor to ceiling stone fireplace
—Plus MUCH MORE
For prior viewing please call
LARRY M. BROOKS
384-8126 478-2918

OPEN HOUSE
SAT. 1:30 TO 4:30
1460 BROOKE ST.
An excellent retirement or starter home in Fairfield. Two bedrooms, beautifully landscaped secluded yard. High clean, bright basement. Priced at $21,900.
384-8126 JIM WEST 382-1145

VICTORIA WEST LARGE 2 BDRM.
$15,900
This fine 1300 sq. ft. home has been nicely renovated inside. An ideal starter — TRY YOUR DOWN PAYMENT. For further information call
LARRY M. BROOKS
384-8126 478-2918

NEW HOME
4020 WISETON
[illegible]
You should see inside this well constructed home. Three bedrooms with ensuite plumbing, quality carpets throughout, 1240 sq. ft. with full basement, 2 fireplaces room for 2 more bedrooms down and roughed in for 3rd. bathroom. This is a real must on your tour.
384-8126 JIM WEST 382-1145

A HOME OF DISTINCTION
For the discriminating home seeker
1214 OLD ESQUIMALT RD.
offers charm, dignity and space. Basically 3 bedrooms but with ample room for more in the high ground level basement. The huge living dining room combination overlooks the lovely formal garden which provides a beautiful setting for the unusual Mediterranean Design of the dwelling.
THIS PROPERTY MUST BE SOLD TO SETTLE AN ESTATE. Immediate possession if reauired. Offered at $45,000
384-8126 MR. GREENE 385-0795

TATTERSAL AREA
2 BEDROOMS
$18,900
A good price for this home with new wiring and plumbing in a desirable area. 50'x126' lot. ½ basement with lots of storage. Drive by 986 Tattersal and then call
384-8126 JIM WEST 382-1145

MUST BE SOLD
3 BR., SPLIT LEVEL
SIDNEY
This beautiful home is only 1 year old and features the best of construction, en suite plumbing, quality carpets and much more. Vendor will consider ALL OFFERS ON ASKING PRICE of only $25,900. Please call
LARRY M. BROOKS
384-8126 478-2918

HIGH QUADRA REAL VALUE
Well constructed 2 bedroom, no basement home only 14 years old. 1,000 sq. ft. of comfortable living plus attached garage. A trouble free home at a reasonable price. Asking $23,800. For further information and appointments to view please call
384-8126 TED PARTRIDGE 592-3451

IT'S BIG!
IT'S BEAUTIFUL!
IT'S A BUY!
3,000 sq. ft. of luxurious living space, completely and professionally finished from floor to roof. 4 bedrooms, 3 full bathrooms, LARGE recreation and living rooms both with floor to ceiling fireplaces. Tastefully decorated throughout and of UNIQUE design. This beautiful home has a pleasant treed setting with a partial sea view and offers room for several cars or boat and trailer at the rear of the property. Cannot be duplicated at several thousand dollars more than this down to earth price of
$52,000
Near to UVic and on the busline. For full information just call
384-8126 MR. GREENE 385-0795

$19,900
Large home with revenue as well as good accommodation for owner. Full high basement and close to shopping, transportation and schools. Presently providing $200 Revenue not including the owners accommodation. For further information call
384-8126 JACK COLWELL 592-9828

TERRIFIC FAMILY HOME
Close to the University and regular schools. Surrounded by new homes on a cul-de-sac. Playgroundsand park and ocean within a stones throw. Quality home with 4 bedrooms, 2 bathrooms, LARGE master bedroom en suite, full high basement, family room with floor-to-ceiling fireplace. Beautifully landscaped lot. Immaculate throughout. All this for just
$43,500
To view anytime, call
JOHN F. COLWELL
384-8128 592-9828

A STEAL AT $22,500
You must see this to believe it! Three bedrooms — Full basement — Family room — Large living room — den — all in good taste — with gleaming oak floors. The lot is attractively landscaped. A low down payment is all that is required. Will qualify for $18,000 CMHC 1st. mortgage and $2,500 B.C. 2nd. SEEING IS BELIEVING. Phone for an appointment.
JOHN F. COLWELL
384-8126 592-9828

NEW BEAUTIFUL SPLIT LEVEL
$25,887
This new home is on a large treed lot. Deep shag throughout, good-size master bedroom en suite, with two additional bedrooms and a LARGE main 4-pce. bathroom. A floor-to-ceiling rock fireplace sets off the attractive living room. Buy now and determine the rug colors etc. To view call:
JOHN F. COLWELL
384-8126 592-9828

3054 DONCASTER
Best buy available.
Excellent 3-bdrm. home
Beautiful gardens
Close to Shelbourne mall
Low Down Payment
$22,500
To view please call
384-8126 JACK COLWELL 592-9828

SOOKE UNOBSTRUCTED SEAVIEW
PRICE $23,900
A good 2-bedroom home for retirement or starter. Approximately 1200 sq. ft. of comfortable living and 21,000 sq. ft. of property. Possible VLA or an additional building site. Drive by 2017 Dover St. but do not disturb occupants, or call for further information.
TED PARTRIDGE
384-8126 592-3451

250 HOUSES FOR SALE

PEMBERTON HOLMES
1002 GOV'T 384-8126
"SINCE 1887"

2636 CEDAR HILL RD.
WILL BE
OPEN FOR INSPECTION
WEDNESDAY, AUGUST 9,
1:30-4:30 p.m.
If you need more space for your growing family come and see this good but inexpensive 3-4 bedroom home. Immediate possession. Only $19,750.
384-8126 MR. GREENE 385-0795

OPEN FOR INSPECTION
1:30-4:30 SAT.
578 TENA PLACE
(off Cedarcrest in Colwood)
THIS MAGNIFICENT HOME HAS EVERYTHING FOR THE YOUNG FAMILY
—80x140 fully landscaped lot
—Large sundeck over carport
—3 bedrooms plus ensuite
—Large kitchen
—Floor to ceiling stone fireplace
—Plus MUCH MORE
For prior viewing please call
LARRY M. BROOKS
384-8126 478-2918

OPEN HOUSE
SAT. 1:30 TO 4:30
1460 BROOKE ST.
An excellent retirement or starter home in Fairfield. Two bedrooms, beautifully landscaped secluded yard. High clean, bright basement. Priced at $21,900.
384-8126 JIM WEST 382-1145

VICTORIA WEST
LARGE 2 BDRM.
$15,900
This fine 1300 sq. ft. home has been nicely renovated inside. An ideal starter — TRY YOUR DOWN PAYMENT. For further information call
LARRY M. BROOKS
384-8126 478-2918

NEW HOME
4020 WISETON
$30,500
You should see inside this well constructed home. Three bedrooms with ensuite plumbing, quality carpets throughout, 1240 sq. ft. with full basement, 2 fireplaces room for 2 more bedrooms down and roughed in for 3rd. bathroom. This is a real must on your tour.
384-8126 JIM WEST 382-1145

A HOME OF DISTINCTION
For the discriminating home seeker
1214 OLD ESQUIMALT RD.
offers charm, dignity and space. Basically 3 bedrooms but with ample room for more in the high ground level basement. The huge living/dining room combination overlooks the lovely formal garden which provides a beautiful setting for the unusual Mediterranean Design of the dwelling.
THIS PROPERTY MUST BE SOLD TO SETTLE AN ESTATE. Immediate possession if reauired. Offered at $45,000
384-8126 MR. GREENE 385-0795

TATTERSAL AREA
2 BEDROOMS
$18,900
A good price for this home with new wiring and plumbing in a desirable area. 50'x126' lot. ½ basement with lots of storage. Drive by 986 Tattersal and then call
384-8126 JIM WEST 382-1145

MUST BE SOLD
3 BR., SPLIT LEVEL
SIDNEY
This beautiful home is only 1 year old and features the best of construction, en suite plumbing, quality carpets and much more. Vendor will consider ALL OFFERS ON ASKING PRICE of only $25,900. Please call
LARRY M. BROOKS
384-8126 478-2918

HIGH QUADRA
REAL VALUE
Well constructed 2 bedroom, no basement home only 14 years old. 1,000 sq. ft. of comfortable living plus attached garage. A trouble free home at a reasonable price. Asking $23,800. For further information and appointments to view please call
384-8126 TED PARTRIDGE 592-3451

IT'S BIG!
IT'S BEAUTIFUL!
IT'S A BUY'!
3,000 sq. ft. of luxurious living space, completely and professionally finished from floor to roof. 4 bedrooms, 3 full bathrooms, LARGE recreation and living rooms both with floor to ceiling fireplaces, tastefully decorated throughout and of UNIQUE design. This beautiful home has a pleasant treed setting with a partial sea view and offers room for several cars or boat and trailer at the rear of the property. Cannot be duplicated at several thousand dollars more than this down to earth price of
$52,000
Near to UVic and on the busline. For full information just call
384-8126 MR. GREENE 385-0795

$19,900
Large home with revenue as well as good accommodation for owner. Full high basement and close to shopping, transportation and schools. Presently providing $200 Revenue not including the owners accommodation. For further information call
384-8126 JACK COLWELL 592-9828

TERRIFIC
FAMILY HOME
Close to the University and regular schools. Surrounded by new homes on a cul-de-sac. Playgroundsand park and ocean within a stones throw. Quality home with 4 bedrooms, 2 bathrooms, LARGE master bedroom en suite, full high basement, family room with floor-to-ceiling fireplace. Beautifully landscaped lot. Immaculate throughout. All this for just
$43,500
To view anytime, call
JOHN F. COLWELL
384-8128 592-9828

A STEAL
AT
$22,500
You must see this to believe it! Three bedrooms — Full basement — Family room — Large living room — den — all in good taste — with gleaming oak floors. The lot is attractively landscaped. A low down payment is all that is required. Will qualify for $18,000 CMHC 1st. mortgage and $2,500 B.C. 2nd. SEEING IS BELIEVING. Phone for an appointment.
JOHN F. COLWELL
384-8126 592-9828

NEW
BEAUTIFUL SPLIT LEVEL
$25,887
This new home is on a large treed lot. Deep shag throughout, good-size master bedroom en suite, with two additional bedrooms and a LARGE main 4-pce. bathroom. A floor-to-ceiling rock fireplace sets off the attractive living room. Buy now and determine the rug colors etc. To view call:
JOHN F. COLWELL
384-8126 592-9828

3054 DONCASTER
Best buy available.
Excellent 3-bdrm. home
Beautiful gardens
Close to Shelbourne mall
Low Down Payment
$22,500
To view please call
384-8126 JACK COLWELL 592-9828

SOOKE
UNOBSTRUCTED
SEAVIEW
PRICE $23,900
A good 2-bedroom home for retirement or starter. Approximately 1200 sq. ft. of comfortable living and 21,000 sq. ft. of property. Possible VLA or an additional building site. Drive by 2017 Dover St. but do not disturb occupants, or call for further information:
TED PARTRIDGE
384-8126 592-3451

250 HOUSES FOR SALE

PEMBERTON HOLMES
1002 GOV'T 384-8126
"SINCE 1887"

3230 HENDERSON
Gracious and generously proportioned family home in an excellent and quiet section of OAK Bay. Trees in back, and just a short wood shot from the back of Uplands Golf Course. Shake roof and pleasing ranch style. The family developed basement has a rec. room with fireplace and two panelled bedrooms in addition to the three on the main floor. One large bedroom has a fireplace and can be used as a study, library or den. Price is $41,000 with excellent terms. For appointment to view please call
384-8126 G. PERODEAU 656-4525
384-8126 J. P. BELL 656-4293

CORDOVA BAY
QUIET STREET
EXCITING VIEWS
$44,500
Sea view living room 17x16.6 with most attractive floor-to-ceiling ranch rock fireplace, 13x11 dining room with patio doors to spacious sundeck. Senwood cabinet kitchen with nice dining area. 3 nice bedrooms on the main plus 4th down. Rec. room and 2-pce. washroom. 12 ft. high ceilings in basement. Workshop ideal for boat or boat building. Double carport. Low interest mortgage. Please call:
C. A. ANDERSON
477-3994 or 384-8126

UNIVERSITY AREA
NORTH OAK BAY
$44,500
Excellent opportunity exists for you to get a quality 12-year, 4-bedroom home in one of Oak Bay's most beautiful residential districts, on a quiet street nestled amongst these gracious Garry Oaks, featuring:
—14x20.8 living room with feature antique brick wall, fireplace with copper hood and raised hearth.
—Guest-size dining room with doors to private patio.
—Functional kitchen, knotty cedar cabinets with Tappan range and oven unit.
—Large master bedroom, double closet, en suite bathroom, with sundeck off.
—Family room, Den, utility, another 2-pce. bathroom plus plenty of indoor and outdoor storage facilities.
Owners are moving and would welcome a quick sale. For extra details call:
C. A. CLIFF ANDERSON
477-3994 384-8126

HHHHH HHHH HH HH
HHHHHH HHHH HH HH
HH HH HH HH HH
HH HH HHHH HHHHHH
HH HH HHHH HHHHHH
HH HH HH HH HH
HH HH HH HH HH
HHHHHH HH HH HH
HHHHH HH HH HH

D. F. Hanley Agencies Ltd.
3293 Douglas St.
Douglas St., Office
385-7747
(24 hrs.)

OOPS!!!
SNEAK PREVIEW
OUR DECORATIONS, ETC., ARE NOT FULLY COMPLETE, BUT, DUE TO MANY, MANY REQUESTS, WE ARE NOW OPEN AND OFFERING THE FINEST NEW HOME BUY IN METCHOSIN.
Featuring 3 bedrooms on the main, 2 bathrooms, ceiling-high brick and slate fireplace in the L.R. and sliding glass door onto the patio from the dining area. Also a fireplace in the roughed-in rec. room downstairs.
PRICE $31,500.
For previews, CALL J. WATERMAN, 478-2255 or 385-7761 (24 HRS.).

LOW DOWN
FAIRFIELD
$15,500
Clean, 2-bedroom, no-basement home. Living room with fireplace, sep. dining room, large kitchen with eating area. Try your down payment and stop throwing money away on rent. If you qualify for B.C. 2nd mtge. of $2,500 and have $500 cash, financing may be arranged to a good covenant with payments of approx. $173 P.I.T. For more information and to view, call:
JOHN BARTON, 385-7761 (24 HRS.)

STARTER SPECIAL
LOW PRICE
LOW TAXES
This 2-bedroom bungalow with full high cement basement is just ideal for a family getting started or a retired couple. Close to everything. Pleasant living room with fireplace, very large, bright kitchen with eating area, fridge and stove included. Large, high lot, 54x120. Net taxes $160.25. The full price is only $19,800. This one won't last, so call: CAROL FERGUSON, 385-7761 (24 HOURS) to view.

THIS IS WHAT
$6,600 DOWN
CAN BUY!
It can buy you a 3-B.R. full basement home on a quiet cul-de-sac on one of the nicest streets in Colwood. This home is 3 years old and has been well-maintained. It features 3 good-sized bedrooms, large kitchen, separate dining room, large SUNKEN L.R. with fireplace. It has a full 8 ft. basement that could accommodate 3 more bedrooms and is roughed-in for a bathroom. Top this off with a 75'x110' lot and you have value plus accommodation. With $6,600 dn., the balance of $20,300 is payable at $191 mo., P.I.T., 9¼% interest due in Dec. 1976. Offers invited on asking price of $26,900. To view contact:
DAVE DAND
385-7761
ANYTIME

JUST LISTED
GORDON HEAD
$30,900
Owner transferred. Why else would he sell this sparkling gem situated in Victoria's most popular area. This 3-bedroom home has been completely redecorated and HW floors refinished. Spacious living room and dining room, modern kitchen plus beautiful den with room for further expansion in the full high basement. All this sits on an 82x142' lot complete with fruit trees, shrubbery and patio. Call now to see this one.
385-7761 SCOTT KENDREW 385-6262

ESQUIMALT BUNGALOW
$19,950
Here is one of those rare finds that are seldom offered for sale. This fine home has 2 bedrooms, living room with fireplace, large utility room off kitchen and a new oil furnace. This home is situated on an intriguing and well-landscaped lot in one of Esquimalt's most popular retirement areas. You are just one block from everything and the taxes are too low to mention. Hurry and call me now: BILL CARNEGIE 385-7761 or 478-6476.

BRAND NEW
QUALITY HOME
MINUTES TO TOWN
3 BEDROOMS
Take advantage of this excellent offering. A well-constructed, Tudor style home with shake roof. 3 large bedrooms with lovely 4-pce. vanity bath. Ready-for-furniture living room with floor-to-ceiling fireplace and beamed ceiling, entertainment-size dining room, bright family kitchen with custom-made cabinets. Full basement with roughed-in plumbing and area for terrific rec. room. All this situated on a treed and secluded, easy-care lot. Make your offer.
ASKING $34,000
Call BEV HIGHTON at 385-7761 ANYTIME

WATERFRONT
DRASTIC REDUCTION
URGENT SALE
Secluded, cosy, 3-bedrm home, completely renovated — just like new. Extra bathroom off master bedrm almost complete. Huge w-w living room with beautiful fireplace. Dining room. Good parking. Huge lot, boat dock. Must be seen. Now $31,000, was $34,900.
MABEL CRACK
652-1412 RES., 385-7761 24 HRS.

SESAME STREET

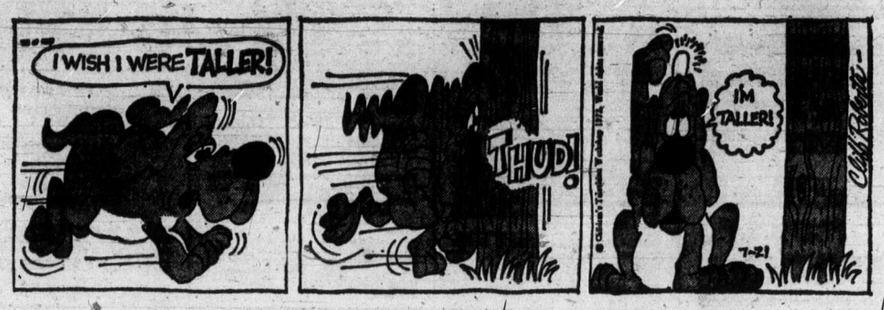

FRED BASSET

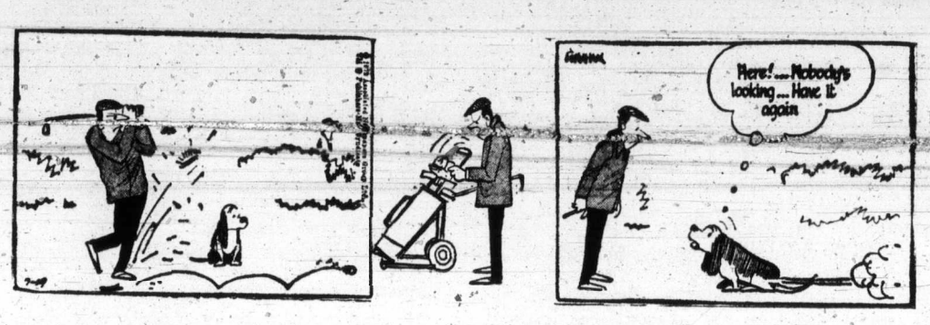

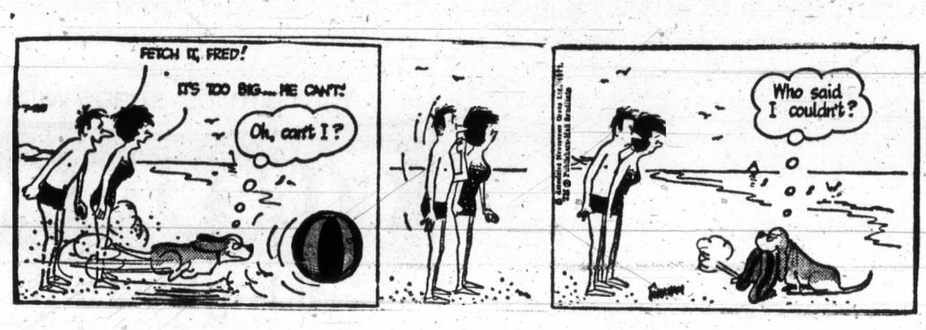

TUMBLEWEED

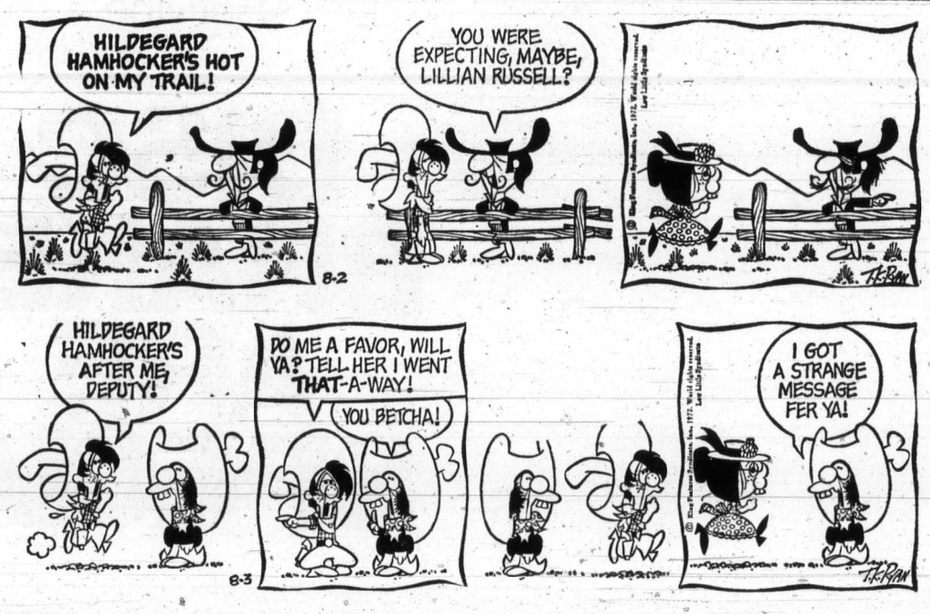

250 HOUSES FOR SALE

WESTERN HOMES LTD.
817 FORT ST.

OPEN HOUSE
6:30 TO 7 P.M.
1120 LOENHOLM
Open every evening. New, 3 bedrooms, in a semi-rural setting of trees but yet close to all facilities. Gracous living room and dining room, double plumbing, full high basement. Words cannot do justice to this perfect home. Be sure to see this one at the realistic price of $29,900. L. Skinner, 388-9841.

$18,900
OAKLANDS
2 BEDROOMS
A very pleasant no-step bungalow on a lovely lot in a convenient area. Living rm. with fireplace, W-W carpet, large kitchen. Really a nice home.
DON'T DELAY CALL TODAY
JACK DAVIS 382-2157 (24 HRS.)

$29,500
COMPLETELY
REMODELLED
Old style home in the QUADRA CRYSTAL POOL AREA. English ash cupboards, stained glass windows, two ornate oak and mosaic fireplaces, inlaid H.W. floors, den with built in bar, 3 B.R., 2 bathrooms, plus workshop etc. etc. The price has been slashed to sell. Let me show you inside Harry Wright 382-2157 (anytime).
P.S. VENDOR WILL CONSIDER TRADE OF EQUITIES FOR TRIPLEX.

S.S.C.
SWINERTON,
STEWART CLARK LTD.
1318 BLANSHARD ST.
385-2481

ESQUIMALT
ESTATE SALE
4-bedrm. semi bungalow, no basement. Oil heat. Large lot. Low down payment, possibly. Possession 1st Sept. $13,000. Please call Mr. Custance, 385-2481.

LARGE FAMILY HOME
OFFERED AT $43,900
ONE HALF ACRE.
PLEASE CALL ROMA NICOLL AT 386-2955 OR RES. 656-4666 ANYTIME TO VIEW THIS HOME WHICH HAS LOTS TO GIVE FOR YOUR FAMILY. MAYFAIR REALTY.

250 HOUSES FOR SALE

P.
R.
B.
P. R. BROWN & SONS LTD.
The PEOPLE to SEE ARE
P.R.B.

OPEN HOUSE
TUES. THROUGH SAT.
EVERY DAY 1:30-4:30
3921 CEDAR HILL RD.
The interior of this 5-room, 2 large bedroom home is really something you have to see to believe. A modern kitchen, good enough for twice the price. Very attractive fireplace in large living room, good dining area. Rich wall-to-wall throughout. Large 90'x110' lot. Extra bedroom in full basement. All for the price of $26,700.
385-3435 D. McCALLUM 385-3435
—P.R.B.—

OPEN HOUSE
1692 EARL ST.
(NEAR FAIRFIELD AND RICHMOND)
FRIDAY 7:00-9:00
SATURDAY 1:00-5:00
Semi-Tudor — $31,900. Quality home with beamed ceilings, charming dining room, living room and fireplace. Tastefully modernized kitchen, extra eating area and bath, 4 bedrooms (or 3 and den). Approximately 2000 sq. ft. of living area plus full high, clean and dry basement with extra powder room. You must see inside to appreciate the value. For viewing please call:
385-3435 ROY ANDERSON 477-5057
—P.R.B.—
P. R. Brown and Sons Ltd.
762 Fort St., Victoria, B.C.

LANGFORD
Retirement or starter — Two bedrooms — lovely living room with fireplace, patio off living room, — modern kitchen; only $17,500. Try your down payment. Phone D. M. MacKillop, 384-0308, for details.
C. N. MONTAGUE
384-9318
1028 Blanshard St.

$28,500 TO $31,000
1 in Metchosin (3 B.R.), 3 in the new Goldstream development (where a new school and shopping centre are planned). To view call:
DONALD HAMILTON, 478-3552
NORMA HILL, 386-2911.
Shirley Philips' Homefinders Ltd., 386-2911.

BY OWNER, $20,500. ESQUIMALT. Redecorated 3-bedroom bungalow, no basement. Close to golf course and Kinsman Park. Beautiful lot. Easy financing. 479-1861.

250 HOUSES FOR SALE

M M M M M M M M M
M JACK MEARS M
M OAK BAY REALTY M
M LTD. M
M M
M 2194 Oak Bay Ave. M
M 201 - 727 Johnson M
M M M M M M M M M
598-3321

UNIQUE IN-LAW SUITE — FAIRFIELD
$27,500. Basically a 2-bedroom house with extra bedroom down, "L"-shaped living-dining room and good sized kitchen. Recently an addition built to the rear with separate entrance to a lovely suite under which is a huge recreation room with bar. Well-maintained and situated close to water and other amenities. Double parking space. For further information and to view call C. E. BROCK at 598-3321.

HIGH RICHMOND ROAD
$32,900. In town seclusion is yours with this 31-year-old 3- or 4-bedroom home. Lovely terrraced back garden and high views over the city make this charming home unique. Owner will give very quick possession. Exclusive with JO ANN HOPPE, 598-3321.

NEW LISTING — WATERFRONT!!
Enjoy peaceful country living and gorgeous views from this unusual Metchosin property. Nearly one acre with good access to private beach and beautiful outlook from every window of the 12-room family home — all for $65,000. Don't delay in seeing this exclusive listing with BETTY L. LOWTHER at 598-2634 or 598-3321.

COLWOOD
2727 VANTILBERG CRES.
FOR SALE BY OWNER — 3 bedrooms up, 1 down. Full basement, drive-in garage, wired and plumbed for washer and dryer, large cabinet kitchen, living room, dining room, close to schools and golf course — 6 years old. Price $29,900. Phone 478-4086 after 6 p.m. weekdays, anytime at weekend.

PRICE REDUCED
New home, 4 bedrooms, full bathroom upstairs, Living room, dining room, kitchen, utility room, family room and full bathroom on main floor. 3125 Harriet. Was asking $29,500. Now $27,500. Owner. 479-4415.

BY OWNER $22,500
Completely renovated $2,000 down. Can be up to 4 bedrooms, owner part plus one bedroom self-contained suite which can rent for $75. Easily financed with $18,000 mortgage to qualified buyer. Low Esquimalt taxes. 592-6904.

250 HOUSES FOR SALE

TRUST — CANADA PERMANENT TRUST — TRUST
CANADA PERMANENT
"WE TRADE HOMES"
RESIDENTIAL APPRAISALS

OPEN HOUSE
PRICE REDUCED
3508 PLYMOUTH
TUESDAY THRU FRIDAY
2-5 P.M. AND 7-9 p.m.
The price and location of this executive type home demands a look-through while we have Open House. Situated in a prestige area on a quiet street, this lovely home has 4 bdrms., 3 bathrooms, rec. room, gracious L.R., D.R. and den, also also family room and sundeck. There will be a Realtor in attendance. Call 386-1361.

DRIVE BY 312 KAMLOOPS ST., if you like what you see call anytime. Offers 3 good sized bedrooms, "L" shaped living and dining room with fireplace. Hardwood floors throughout. Although there is no basement the large floor area makes up for it. Vendor transferred and leaving Victoria on August 15. What better reason to sell a good house like that, priced at $23,400. EMIL IZIK, 386-0301 or 386-1361.

NEW LISTING
THETIS HEIGHTS
Immaculate throughout, this 6-year-old home offers 3 extra large bedrms., spacious kitchen with built-in range and oven, dining rm. and fireplace in LR. Sep. garage and well landscaped lot. To view call PATRICK DOERKSEN 478-3432 or 386-1361.

LANGFORD AREA!
TWO LOW-PRICED HOMES!
No. 1—$13,900. A spotless 2-bdrm. home of 870 sq. ft., Super large lot 50x275! Sep. garage. Immediate possession possible.
2—$15,900 — A 3-bdrm. home of 1,000 sq. ft. has been completely redone inside. New furnace and H.W. tank, new kitchen and bathrm. cabinets. Large lot needs landscaping. FRANK ALLEN 478-3432 or 386-1361.

"FRESH AND CLEAN"
A family home in a good location in Esquimalt. 4 bedrooms, 1½ baths, full basement, completely renovated. This home would be a pleasant place to live with your family. It's a pleasure to help you inspect and financing to fit your need is available. Call: Don Harvey of Jack Mears Oak Bay Realty Ltd., 386-2291 or 385-2128 eves.

250 HOUSES FOR SALE

EST. 1933
BOOOBOORMAN MAN
INVESTMENT CO. LTD.
OPEN
4655 LOCHWOOD CRES.
2 TO 4 P.M.
THURS. & FRI.
IMMEDIATE POSSESSION POSSIBLE
MUST BE SOLD
—Beautiful five bedroom home
—One year old
—Separate Dining Room
—Playroom
ASKING $43,000
MRS. CROSS or
ERIC GRAHAM, 386-7521

OAK BAY-WILLOWS
CAVENDISH AVE.
5 bedrooms, 2 bathrooms, huge dining room with built-in buffet, big kitchen with breakfast area. Lovely lot 70x150 offering a private back garden.
ASKING $34,900
GERRY PORTER, 386-7521
1111 GOVERNMENT ST.

CORDOVA BAY — VLA
EXCLUSIVE
3-bedroom bungalow with over 1200 sq. ft. on ½ acre lot in a country setting. 525 sq. ft. workshop on concrete at rear of property. — asking $32,900 — try your offer. For any details call TOM BREITER at Quadra Realty Ltd., 385-1431 or 592-4394.

NEW LISTING
$15,500
ESQUIMALT
An older 3 bedroom home with large kitchen (stove included). Living Room with new w-w shag carpeting. Exterior newly stuccoed, interior in nice condition. Call
Bill Nesbitt 383-4124 Mike Ruddy
Home 383-5677 Home 656-4089
Park Pacific Investments Ltd.

CHECK AND COMPARE!
Distinctively styled, new 3-bedroom home with wall-to-wall carpet, fireplace, sundeck, garage, full basement, priced at $27,900. Direct from builders. Call Dan Penman today.
KASAPI CONSTRUCTION LTD.
386-6191 Evenings 477-8045

250 HOUSES FOR SALE

MAYFAIR REALTY
3153 Douglas St. 386-2955
WOODWARD'S MAYFAIR CENTRE

OPEN HOUSES!!!
BRAND SPANKING NEW
WED., THURS., FRI. — 6-8
SAT. — 1:30 - 4:30
All have 3 bedrooms, bath and a half, sundeck, full basements, carports, fireplaces and shag carpeting. Just off 2800 Block Sooke Rd. Why not drive out and see us. You'll be pleasantly surprised. For prior viewing please call FRANK BOUSFIELD at 386-2955 or Res. 479-1000 or LOU BLOOMFIELD at 386-2955 or res. 478-6475.

PRICE REDUCED
Lovely 2-yr.-old 3-Br., 3-bath home in quiet area of Colwood. Full Bsmt. ready for development. Sparkling oak floors throughout. L.R., D.R., F.P., kitchen with eating area. Close to everything — $27,900. Please call LEIGHTON NOBLE, at 386-2955 or res. 658-8968.

REDUCED TO $26,900
OWNER TRANSFERRED
Owner very anxious to sell quickly. 3 bedrooms on main floor plus two more and full bath in basement. Just 1½ years old, this home is on a serviced, treed lot in Thetis Heights subdivision. Assume present mortgaging or let us arrange for new mortgage. Call now to GEORGE WALL, 386-2955 or res. 478-5681.

QUADRA SCHOOL AREA
Nice corner lot with a 2-bedroom full-basement home. Large living and dining room. 2-room suite in full basement. Full price $22,900 with existing CMHC mortgage of $15,500 (could be increased). Please call R. FROST at 386-2955 or res. 383-4047.

PRICE REDUCED, $1,000
Vendor says sell this 2 BR, L.R., D.R. no-step view home in Swan Lake area. Cozy and comfortable for a young or older couple. Try your offer to $18,900. Please call LEIGHTON NOBLE at 386-2955 or Res. 658-8968.

"$1,000 DOWN"
2 bedrooms, master very large, large living room. All modern services. Full price $16,500 with $1,000 down, balance at $158 per month at 10½% interest. Please call R. FROST at 386-2955 or res. 383-4047.

LANGFORD JEWEL
Your best buy! 2 bedrooms, nice bathroom. Fireplace in living room, dinette off kitchen. Hot air piped furnace (in dugout). Lovely lot. Should be easy to buy at $16,000. Some completion of renovations by you will put your personality into it. Please call JOHN RUSSELL at 386-2955 or res. 592-3248.

QUIET AND COZY
2-bedroom, no-step bungalow on sewer. Completely renovated, in top condition. Good size living room with fireplace and w-w carpeting. EXTRA LOT MAY BE PURCHASED. Try your down payment. Exclusive with LOU BLOOMFIELD. Please call 386-2955 or res. 478-6475.

JOHNSTON and CO. LTD.
Realtors — Appraisers
1306 Broad — 385-2471

OPEN HOUSE
4937 WESLEY ROAD
TUES. 7:00-9:00 p.m.
—Owner says sell — listed at $33,900. Open to offers.
—3 bedrooms one is en suite
—2½ years old in an area of all new homes.
—Only 15 minutes to downtown.
—A lovely family home in an ideal family area.
Frank Beamish 385-2471

OAK BAY and
WILLOWS SCHOOL
2065 NEWTON ST.
OPEN HOUSE
TUES., WED., THURS.
1:30-4:30 P.M.
Owners have kept home and surroundings in sparkling spotless condition. 3 bedrooms, bright living room, full high basement with extra room. Lovely shrubs and garden area. Convenient to everything. Priced at $27,900. Frank Beamish, 385-2471 or 592-2120.

COUNTRY DUPLEX
At last — home and revenue in the country. Side by side, in-line living and dining rooms. U-kitchens, double stainless steel sinks and stove hoods. One and a half bathrooms, three bedrooms, utility room, mud room. Small sundecks, carports. Clear title. New and ready to move into. $38,000. Simon Flett anytime 385-2471.

ABSOLUTE SECLUSION!
1.5 AC. PRIME WATERFRONT
HUGE TREES — MATURE LANDSCAPING
ENCLOSED POOL — HEATED AND FILTERED
These features serve to complement the five bedroom, 4 bathroom, architect designed home. Ideal for large scale entertaining and large family accommodation. The huge Living Room has a lovely marble fireplace and a window wall overlooking the sea. The cosy panelled Den has a brick fireplace built to hold large logs. The large Family Room which adjoins the kitchen has another fireplace. The spacious Master Bedroom suite has a 4-pce bathroom, dressing room with lots of cupboards and drawers plus built-in vanity and opens directly to the pool for that early morning dip. The intimate barroom is accessible from the Liv. Rm, Den, and pool. The inviting entry hall with its gleaming white floor and red broadloomed staircase has a nicely appointed powder room adjoining. The foreshore lease permits a boathouse and ramp. $150,000 is the asking price for this beautiful property located near Arbutus Road. An extra acre may be purchased to provide even more privacy. For appointment to view call MR. BAXTER 385-2471.

KER and STEPHENSON
LIMITED
680 Broughton Street
Across from Eaton's carpark
385-3411, DAY or NIGHT

DRIVE BY
415 RICHMOND AVE.
VACANT, $21,500
Two bedrooms on main floor plus two more upstairs. Huge kitchen. Carpeted living room featuring wall-length stone fireplace. Full basement, auto. oil heating. Situated adjacent to Elementary School.
JOHN PINCHBACK
385-3411 479-3039

3 BEDROOMS—$26,500
EARLY POSSESSION
8 year old, full basement home with panel living room — dining room, compact knotty pine kitchen and partly developed basement. Very handy location for schools and shopping centres. Near Carey Road and Tillicum Street. Call 479-5534 or 383-4614.

CITY-WIDE APPRAISAL REALTY

CLOSE-IN—RURAL AREA
Custom built — 1½ years old — 3 bedrooms — 2 more roughed-in in high basement — 2 baths — 2 fireplaces — fully landscaped, fenced and sewered lot. Call for address, LEE FORBES 385-1421, anytime.
QUADRA REALTY LTD.

BE FIRST TO SEE
THIS NEW LISTING
This lovely secluded no-step bungalow with garden and fruit trees. Perfect for retired or young couple. Close to transportation and shops. Only $20,500.
HAZEL CAMPBELL 382-8956
Island Pacific Realty
388-6231

$25,500 IS OWNERS ASKING price for 3-bedroom, split-level house, excellent condition. 479-1227 or 383-9126.

250 HOUSES FOR SALE

—A—
—B— —C—
FORT at BROAD at at at at at at at at at
384-9335
A. Bernard & Co. Ltd.

FERNWOOD — BAY
PRICE REDUCTION
Three-year-old stucco bungalow within walking distance of town. Close to schools, transportation and shopping. Exceptionally well constructed and featuring three good sized bedrooms, lovely living room, with featured wall — good sized dining room — top quality carpeting throughout. Lower level has rec. room with fireplace, additional bedroom and bathroom. EASILY ADAPTABLE TO IN-LAW OR REVENUE SUITE. This is an exceptionally fine home. Price reduced for quick sale to
$34,700
Wil Wilson, 384-9335, 477-4328 Res.

SELKIRK WATERS
Immaculate home located on quiet street, with views of Selkirk waters. Handy to schools, bus and shopping. This is a well constructed home with many outstanding features.
—3 bedrooms.
—Large living room with fireplace.
—Family-size dining room.
—Bright kitchen with dishwasher.
—Large rec. room.
—Top quality carpeting throughout.
—Hot water heating.
All of this and many more outstanding features. Open to offers of asking price of
$32,900
Wil Wilson, 384-9335

WATERFRONT
10 MILE POINT
(16x32 HEATED POOL)
This immaculate 4 bedroom EXECUTIVE HOME on treed waterfront lot, offers a SUPERLATIVE unobstructed VIEW OVER Cadboro Bay.
An ideal two level family home featuring 1 large bright entrance hall — two bedrooms on main level — 4-pc bath. Spacious and bright living room — guest sized dining room.
Unique spiral staircase from entrance leads to lower level which consists of 22x16 rec. room with fireplace — 2 bedrooms — and 3-pce. bath. Separate laundry room — workshop area. All of this plus 16x32 heated swimming pool — spacious sun deck and easily cared for lot.
This is an outstanding home offering fantantic views plus seclusion.
$58,500
Wil Wilson, 384-9335, 477-4328 Res.
Mr. C. Belcher 384-9335, 382-2848.

ISLAND PACIFIC
REALTY LTD. 388-6231
3200 QUADRA ST.

TWO HOMES
MOVE IN NOW
2 bedrooms character home. $24,300. 1024 Tolmie.
4 bedrooms — 2 baths. $27,900, 3 blocks to University. Rent to students.
$2,000 down and $2,500 B.C. 2nd will finance. Near hospital, two bedrooms, large kitchen and family room. $20,500.

SWAN LAKE
Newly decorated family home on quiet street, close, for only $25,300.
HAZEL CAMPBELL,
382-8956
STANE JOHNSON, 383-1484
24 HRS. 388-6231

BEAUTIFUL SEA VIEWS
Spacious, modern three bedroom home on 1-3 acre secluded park-like property. Double brick construction. Well maintained. Many extras such as "wet" rumpus room, workshop and 4 car carport. This is a very comfortable, convenient home. Asking $42,000. Call 388-6231.
PETER BARDON
ANNE DUGGAN

Mayfair. Three bedrooms, full basement, auto. oil furnace. $3,000 down to full price of $20,900.
IRENE DALZIEL
388-6231 or 384-8692

Three suites, central area. Rentals $400 per month. Asking $25,900 with good terms.
IRENE DALZIEL
388-6231 or 384-8692

ARMSTRONG POINT—SIDNEY
Home on elevated property, giving view of Olympics, Gulf Islands, and Mt. Baker while overlooking Roberts Bay, 3-4 bedrooms, 2½ bathrooms, indoor barbeque and other features. By owner. Asking $52,000. To view 656-3550.

NEW EXCLUSIVE LISTING
For wise buyer, 3-bedroom home, apartment zoned corner on Pandora at Camosun. Presently rented at $210. Buy and develop or hold. Good value at $21,500.
Mrs. O. Zachary, 592-2265
P. G. Jackson Ltd., 388-9102.

IMMEDIATE POSSESSION
6-year ranch style, 3-bedroom, full basement, 2-pce., 3-pce. and 4-pce. baths. Wall-to-wall, shake roof, intercom and much more. 1324 sq. ft. Only $29,500. "Army" Armstrong, 388-4271. Res. 479-2855.
J. H. Whittome and Co. Ltd.

THREE RENTALS TOTAL $260. 24 yrs. old, has shake roof, cove ceilings, plaster throughout, automatic oil heat. Needs paint and mower work. Excellent construction, good lot. Asking $19,900 try your terms. BEN GREIG 388-6231 or 658-8845 Island Pacific Realty.

NEAR JUBILEE
Cosy 2-bedroom, no basement with large fenced yard, oil heat and hot water, good fireplace, ideal starter or retirement home. From $500 down, $147 per month P.I. J. A. Woodward and Company Ltd. 382-8521.

OWNER TRANSFERRED
Principals only. Charming 2 bedroom Tudor house surrounded with rose gardens, bordering on Oak Bay Golf Course. $29,900 firm. Drive by 865 Newport. Phone Vancouver 266-7240 collect.

HOUSE FOR SALE BY OWNER, large lot, fruit trees, good garden, quiet residential area, living room with fireplace, large kitchen, 2 bedrooms up, 1 down, rec room partly finished. Asking $24,900. Victoria Press, Box 508.

CEDAR HILL
1516 EARLSTON AVENUE
By owner, 2-bedroom, living room with fireplace, large kitchen, full basement, large fenced lot, $25,600. 477-8994.

SECLUSION
View Royal, 3 bedroom post and beam. Priced to sell, $35,500. No agents. Owner, 478-2451, 384-8234.

BY OWNER. LARGE FAMILY home in excellent condition. Jubilee Hospital area. Available immediately with low down payment. Total price, $19,800. 478-3143.

253 COUNTRY HOMES AND PROPERTIES

1—SHAWNIGAN LAKE FRONT
Comfortable four-bedroom year round home on an excellent west-facing location with 150' of prime lake frontage. House and detached cabin to be sold fully furnished. Property is in three lots and totals approximately ¾-acre. Good furnace. Contemporary plumbing. Price $37,500.
2—SEAVIEW — SECLUSION — SERENITY
Comfortable four-bedroom house — ample grounds — stable — orchards. Overlooks Saanich Inlet in beautiful and unspoiled North Saanich.
3—MAGNIFICENT VIEW
Perhaps the most exciting sea, island and mountain view in the Saanich Peninsula. Situated on just under 3 acres of treed seclusion, a beautifully designed and constructed family home just off Lands End Road. $68,000.
For full particulars on the above properties contact:
384-8126 J. P. BELL 656-4293
384-8126 G. PERODEAU 656-4523
Pemberton, Holmes Ltd.

253 COUNTRY HOMES AND PROPERTIES

BRENTWOOD BAY
NEW EXCLUSIVE LISTING
½ ACRE — SEWERED
This is truly an outstanding quality built family home, only 7 yrs old, completely landscaped, lawns, shrubs, flowers and vegetable garden, plus a greenhouse. A gardener's delight.
—Cathedral entrance to two levels of gracious living
—Main floor of over 1300 sq. ft. 2 large bedrooms, spacious living rm., fireplace, dining rm., with sliding doors onto sundeck, bright cheery cab. kitchen with sep. nook
—Lower area could be self-contained suite, 2 large bedrooms, cab. kitchen, 3-pce. bath, panelled living rm., sliding doors onto covered patio.
Many extras included in the price of $39,500.
385-3435 AL VICKERS 652-2266
P. R. BROWN and SONS LTD.

NOT 10 MINUTES TO TOWN
4.36 acres of seclusion ideally developed for family living, barn, paddock, meadow with cedar and Dogwood shade trees. Nearly brand new 2,000 sq. ft. 3-bedrm. home with lge. study that could be 4th. The living room, sept. dining rm., kitchen-family rooms are all big and especially beautiful, in fact the whole house is spacious and gracious. Definitely one of a kind. Complete seclusion forever and a splendid investment. Price $55,700. View by appointment with GRAY LORENZEN, 652-1038 anytime.
Malahat Realty Ltd., 743-5525
Box 40, Mill Bay, B.C.

SEAVIEW RETIREMENT
LOVELY MADRONA DR.
Beautiful park-like property with numerous tall trees in their natural state. The cosy rustic type home has two bedrooms, den, good-size living room with fireplace and clean electric heat. Also a small summer cottage for extra guests. Large lot 190x150, city water. Illness only reason for selling. Price $37,500. Mrs. Webb, 385-2471 or res. 477-3095.
Johnston and Co. Ltd.

5.3 ACRES
COTTAGE AND BARN
1 mile from Sooke centre and you can have seclusion and quiet. Land is 75% cleared with many trees still standing, 1 bedroom cottage is clean and solid. There is a small barn, workshop, tractor shed etc. Only $37,500 with ... down.
385-7721 CLIFF SALMOND
477-3626.
GARDNER REALTY LTD.
899 Fort St.

CENTRAL SAANICH RIDGE
2-year-old dandy located at end of cul-de-sac. This quality home has large living room and dining room, cabinet kitchen, 3 bedrooms with en suite in master and 4-pce. main bathroom. Room for expansion in full basement. Price $32,900.
Tony Buckle 656-3157
Brentwood Properties Ltd. 652-1141

CORDOVA BAY
Older four bedrooms, automatic oil furnace, no basement, barn and extra storage, lots of fruit trees, two acres, suitable for one or two horses. Close to all conveniences. Asking $35,900, with terms. IRENE DALZIEL 388-6231 or 384-8692 Island Pacific Realty.

SIDNEY REALTY LTD.
656-3928
Real Estate — Insurance
Serving the Saanich Peninsula

CAPITAL REGION AGENCIES
2481 Beacon Ave., Sidney, B.C.
Confidence, Reliability, Action 1
—656-3951—

SAANICH PENINSULA PROPERTIES LTD.
For all Real Estate Requirements
Box 1235, Sidney, B.C. 656-4000

PEARSON REALTY LTD.
PARKSVILLE, B.C.
Box 399, 248-6127

256 WATERFRONT PROPERTIES

SAANICH INLET
233 ft. waterfront warm safe bathing, a cottage by the seashore of 2 bedrooms, living room and kitchen plus the possibility of further development on this handy sunny location close enough to town to make all year living reasonable, ideal for summer or retirement living. Price $29,000. View by appointment with GRAY LORENZEN, 652-1038 anytime.
Malahat Realty Ltd., 743-5525
Box 40, Mill Bay, B.C.

ON PIERS ISLAND
De luxe, modern furnished cottage located on over 100' of superb beach facing south. Property is over ½ acre and includes furnished guest cottage, garage, and workshop. About 45 minutes from Victoria or 5 minutes from Swartz Bay. $31,500. Contact owner at 388-7153.

$15,500
2-rm. furnished summer cottage, Finlayson Arm area, on 1.09 beautifully treed acres with 104 ft. waterfront. ½ hr. from city. GERRIE HUTTON 388-4271 or 386-3927 (res.).
J. H. Whittome and Co. Ltd.

HOW TO WRITE

A GOOD

CLASSIFIED ACTION AD

1—IT'S BEST to start your ad with the name of the article or service you have to offer. If you have an apartment, room, etc. for rent, or property for sale; start your ad with the location.

2—BE CLEAR. Readers respond more quickly and favorably when given complete, definite information. Always include the price in your advertisement. Don't allow the reader to speculate.

3—MAKE IT EASY for the reader-prospect to reach you. Always give your telephone number or your name and address. If you do not have regular hours, state a preferred time for the prospect to get in touch with you.

4—PLAY SAFE. You get the greatest reader attention by using consecutive insertions. A six-day order is best and costs less, and you can, of course, stop your ad as soon as you get the results you want. You pay only for the days your ad appeared. Lower yearly rates are available to those who wish to keep their services or products before the public every day.

5—PLACE YOURSELF in the reader's position and ask yourself what you want to know about your offer. The answer you give will make a good Want Ad.

6—GIVE YOUR PROSPECT every inducement you can with good copy. Classified action ad readers have the money and are already interested in buying the merchandise or service you have to offer; the details and information you give are the most important.

7—WANT ADS THAT FAIL TO bring the desired results do so usually, not through a lack of readership, but because they are poorly worded or contain inadequate information.

8—TO PLACE YOUR AD, call 386-2121, your direct line number to fast Want Ad action. A courteous, efficient ad-visor will be glad to help you word and place your order. And remember, Classified Action Ads afford you the most complete coverage. Telephones are open 8:00 a.m. to 8:00 p.m. for you daily, Monday through Saturday call.

386-2121

256 WATERFRONT PROPERTIES

CLEAR TITLE—$30,900
EXCITING VIEW — QUIET SETTING
LOVELY LARGE LOT
60' ON WATERFRONT
A lovely home just right for retired couple or small family. Kitchen, dining room and living room, with fireplace, all look over waterway. Two bedrooms, but home can be easily expanded. Spotlessly clean, with a restful feeling about it — to make you fall in love with this home. My venders will even carry 50% of the value as a mortgage. Long blacktop driveway has turn around area. Separate garage has area for workshop. You must see this to believe its beauty. Only $30,900 — try as low as $7,500 down. F. WILLS, 388-4271. NOW READ ON ... And as a packaged deal my venders will sell their lovely summer cottage on Buckley Bay — near Denman Island Ferry. This is a one-bedroom, furnished cottage, right on the water, with fishing grounds right at your front door. It is a treed, secluded lot with 189' waterfront! So why not buy the package. Vendors may even throw in a fishing line!
388-4271 F. WILLS 388-4271
J. H. WHITTOME and CO. LTD.

70' SEAFRONT
FANTASTIC VIEWS
FANTASTIC VALUE
This professionally renovated home on about .4 of an acre, looks over sparkling seas to old Mount Baker. 2 bedrooms (1 en suite) separate dining room. Sliding doors to patio. Approx. 1100 sq. ft. floor area. Beach access. Call quickly. $29,950.
KENNETH HARVEY
656-2397
FREDA WEBB 656-3589
Gordon Hulme Ltd., 656-1154

COWICHAN RIVER
Almost on the lake and yet in the village. Beautiful is the word. 2-BR, older home can be expanded outwards and in basement. 8/10 acre. $23,900. 383-1671. F. CRAIG 386-3231, Block Bros. Realty.

!! ATTENTION !!
COMPLETELY UNIQUE
ARDMORE WATERFRONT
We have the exclusive privilege of offering for sale one of the most DESIRABLE WATERFRONT ESTATES ON THE SAANICH PENINSULA. Situated on a sheltered bay with 200-ODD FEET OF WATERFRONT and about 1½ acres of complete privacy. The home PLUS guest cottage are so delightfully different that I cannot do them justice in this ad, but I GUARANTEE that you have never seen anything like this before. The owners are prepared to be quite sensible regarding financing and will consider A REASONABLE DOWN PAYMENT and carry the balances themselves. I cannot give drive-bys and inspection must be by appointment only. Asking $86,000. Call now — this is one in a million. John James, 382-2157 (24 hrs.) Western Homes Ltd.

QUEENSWOOD
SANCTUARY
NEW EXCLUSIVE
$79,500
A waterfront home in Victoria's desirable prestige location. Designed for family comfort. The tudor home features a spacious living room with panoramic sea views from every window, guest-sized dining room, functional kitchen, four bedrooms and two 4-piece bathrooms. This is an older home in a beautiful country garden setting with some property left in its natural state for easy maintenance — 250 feet of waterfront with a private cove to moor your boat. This rare property of exceptional value will not last. To view please call:
BETTY SHEA
592-9213

ON AN ISLAND
"UP" ISLAND
1600 ft. superb waterfront, 5 acres, cottage, $23,000, terms. Dar Garside, Byron Price and Associates, 385-2458.

DOLPHIN BEACH ESTATES
MAGNIFICENT WATERFRONT AND VIEW LOTS
DOLPHIN AGENCIES LTD.
P.O. BOX 398, PARKSVILLE
PHONE 248-6156

WANTED ¾ ACRE WATERFRONT lot in 10 Mile Point or Gordon Head area. Will pay up to $32,000 or $65,000 with satisfactory house. No agents please. 477-8367 after 8.

WATERFRONT SECLUDED 2-bedroom bungalow. Heatilator fireplace, knotty pine kitchen cupboards, patio, sundeck, large lot. $25,000. 382-5249.

DENMAN ISLAND WATERFRONT and seaview lots on water main. $5300 and up. Seaview Estates Ltd., 813 Fort, 385-2254, 382-7522.

1 ACRE $6,900, 200' ON SMALL lake, perc tested, 8 mile circle. Lakeridge Place, 598-5701.

258 CONDOMINIUMS AND TOWNHOUSES

SELF-OWN SUITES
AVAILABLE

THE RUDYARD KIPLING
APARTMENT HOMES

1420 Beach Drive, Oak Bay

View these luxury 2-bedroom waterfront suites and discover why there is no comparison. Priced from $45,000.

598-5622

OPEN DAILY
(Except. Sun.) 2-5, 6-8 p.m.
A concept of
R. K. Investment Ltd.

TOWNHOUSES
OPEN
7-9 P.M. MON.-FRI.
SAT. 1-5 P.M.
GORDON HEIGHTS
At Feltham and Shelbourne St. 2 or 3 bedrooms priced from $22,900.

WICKLOW COURT
On Wicklow St., between Cook and Tolmie. 2 or 3 bedrooms priced from $22,300.

A choice of 2 delightful locations offering excellent value in the medium price range.
AS LOW AS $1,150 DOWN
TRADE YOUR PRESENT HOME

CITY TRUST, 383-4141

FOR ONLY $12,900
You can enjoy the comfort and convenience of this vacant one-bedroom suite offering lovely sea and mountain views from BR., L.R. and sundeck. Price includes w-w, drapes, fridge, stove, locker and parking. Drive by 118 Croft and check these features for yourself.
1. Quiet location
2. Close to bus and shops
3. Short walk from the ocean
Don't miss this buy. Call MRS. JANE LILLEY now to view, 385-8771 (anytime).
Brown Bros. Agencies

MARKET COURT
TOWNHOUSES
MARKET STREET
OFF QUADRA
PRICED FROM $18,400
OPEN
TUESDAY TO FRIDAY 7-9 P.M.
SAT.-SUN. 2-5 P.M.
Attractive 2 and 3-bedroom homes in a pleasantly landscaped setting close to Parks, Schools, low down payment. Trades considered.
KRIEGER, STRICKER AND CO. LTD. MR. FEKA — 383-1542.

FAIRCLIFF
1433 FAIRCLIFFE LANE
"VICTORIA'S ONLY
GARDEN
CONDOMINIUMS."
NHA. FINANCING
AVAILABLE
DAWSON DEV. LTD.
385-3685

OAK BAY — SEA VIEW
Charming 2-bedroom condominium. Beautiful building, garden setting. 598-2682.

258 CONDOMINIUMS AND TOWNHOUSES

WHYTE & GOWER
OAK BAY PROPERTIES LTD.
2227 OAK BAY AVE.
TEL. 592-2407

VICTORIA
LARGEST SELECTION
CONDOMINIUM SUITES

TO VIEW—OPEN HOUSE
MON. THRU SAT., 2-4

1. 360 DALLAS RD.
Deluxe seaview suites, one bedroom from $18,500, $27,000 for 2 bedrooms. 1 only two bedroom, front suite, top floor, $37,800. One only 3 bedroom, $43,500.

2. WILLOW COURT
190 GORGE RD. WEST
Luxury. In every suite plus swirl pool, fine views of Gorge Park. 1 and 2 bedroom suites priced from $21,000.

3. MARQUEE COURT
2095 OAK BAY AVE.
Oak Bay Retirement, close to Senior citizens centre, village shopping and bus at door. 1-bedroom suite up to $19,000.

TO VIEW—BY APT. ONLY
CALL 592-2407 ANYTIME

1. FAIRLYN MANOR
415 LINDEN AVE.
One only — Large 2-bedroom suite. 1½ baths. Price $23,900.

2. UPLANDS GATES
2535 CADBORO BAY RD.
One only, large 2-bedroom suite, 1½ baths. Price $25,900.

3. OAK BAY TOWERS
1400 NEWPORT
One only large 1-bedroom suite. Garden view. Price $21,200.

$14,900

1-bedroom suite, including wood fireplace, fridge and stove, washer and dryer, drapes, wall-wall carpet. 8' sundeck. Mrs. Neely, 385-0958, Mr. Beaumont, 382-9491.

PRESTIGE LOCATION, 660 BATTERY, 1 block to Beacon Hill Park and sea view. One 1-bedroom de luxe suite left. Quality appointments and choice of posh carpets. Open daily 1-5 including Sundays. 384-3021.

263 GARAGES FOR SALE, RENT OR WANTED

COVERED GARAGE SPACE, ideal for downtown business people. Royal Trust, 388-4311.

265 HOUSES WANTED TO BUY

? ? ?
DO YOU HAVE
? ? ?
a small, two-bedroom home, in any good district, you would like to sell? I have a genuine client, about to retire, who wishes to buy. They would prefer a newer home with minimum maintenance. Your help is urgently needed! Please call CAROL FERGUSON at D. F. HANLEY AGENCIES LTD., 385-7761 (24 HOURS).

I AM A MEMBER OF THE CAnadian Armed Forces and will soon be retiring. I wish to buy a home with two large bedrooms, living room with a fireplace, dining room and full basement. I prefer the Gianford, Marigold or Gorge area. If you have such a home, please call my realtor, MR. CARNEGIE at D. F. HANLEY AGENCIES LTD., 385-7761 or at his home, 478-6476.

A GENUINE APPEAL
FOR 3 EARNEST PURCHASERS
I need 3—2-bedrm., full bsmt. homes in quiet area. Lots not too large. North of Cear Hill X Rds.? Oak Bay? East Saanich? Price in the $22,000 to $30,000 range. MARY WOOD, 592-2647 or CANADA PERMANENT TRUST, 386-1361.

Small, older or newer home in some need of repair, all cash offered, regardless of location. Please call Ted Chartres 479-1667 or res. 385-5508.
J. H. Whittome and Co. Ltd.

CASH CLIENTS
will pay all cash or cash to mortgage for your 2 or 3 bedrm home with basement if possible. Call Victor Wong 385-2458 or 479-6569, Byron Price and Assoc. Ltd.

WANTED
Up to 5 acres with 2 or 3 bedroom older home any condition. Up to $25,000 cash. Urgent. Quickly call IRENE DALZIEL 388-6231 or 384-8692 Island Pacific Realty Ltd.

WE WILL BUY YOUR HOUSE for cash, if it is suitable for rental purposes. Please contact Sales Supervisor, Shirley Philps' Homefinders Ltd., 386-2911.

3-4 BEDROOM HOME, $1000 down, reasonable monthly payment. 386-8520.

268 LISTINGS WANTED

HENRY
BITTERMAN
LTD.
2700 Government 386-2971
When you list with us you pay nothing until your house is sold and then only 4% on sale price
WE SUPPORT THE
BETTER BUSINESS BUREAU

270 EXCHANGE REAL ESTATE

WILL SWAP HOUSE FOR TRIPLEX. SEE AD UNDER "HOUSES FOR SALE". WESTERN HOMES LTD. HARRY WRIGHT 382-2157 (ANYTIME).

271 LOTS FOR SALE

A—METCHOSIN
2—2½ acre lots, well timbered $6,300 to $8,300. Reduction for CASH. Down payments as low as $1,000.
B—VIEW ROYAL
Building lot, Marier Drive, off Highland Road, 4 miles out on Trans-Canada. $5,750. Water and hudro.
DESMOND HOLMES
384-8126 478-1227
Pemberton, Holmes Ltd.

5 LOTS, $29,500
These lots are completely serviced. All paid for (not local improvement). Sewers with connections in, storm drains, water laid on. PAVED road curbed and guttered. Builders chance of a lifetime at only $29,500.
"ARMY" ARMSTRONG
388-4271 Res. 479-2855
J. H. WHITTOME AND CO. LTD.

SEAVIEW LOT
OVERLOOK WITTY'S LAGOON NICE BUILDING LOT IN METCHOSIN. ALL NEW HOUSES IN THE AREA RANGE $30,000 to $50,000. LOT SIZE 90x150, CITY WATER AND HYDRO. $8200. GERRY PORTER — 386-7521.
BOORMAN INVESTMENT CO LTD.
1111 GOVERNMENT ST.

1 ACRE — $9,500
1 prime acre now available between Pat Bay Highway and Old East Road — double road access — view — on city water. Excellent value. Vender will consider financing. Call TOM BREITER at Quadra Realty Ltd., 385-1431 or 592-4394.

SHAWNIGAN LAKEVIEW LOTS with trees 10,000 sq. ft. fully serviced, paved roads, good selection is first time offered. 3 blocks from lake, 2 blocks from village, no pollution, no industries, quiet, low taxes, $5,000 per lot. Phone Shawnigan Enterprises 743-2911. Or write Box 140, Shawnigan Lake, B.C.

AT THE END OF A QUIET road close to Saanich Municipal hall, $9,500. Gentle sloping lot 80x134. First class soil, cleared. Would make terrific duplex site. Sewered. The owner will consider selling on terms. Call Simon Flett anytime 385-2471. Johnston and Co. Ltd.

FIVE, CHOICE, FULLY SERVICED lots, Gordon Head — from $9,750. Terms.
Mrs. Brawnell or Mrs. Oliver
652-1795
GLENGRAY ESTATES LIMITED
Victoria, B.C.

271 LOTS FOR SALE

LARGE SEAVIEW LOTS
In Ardmore area of North Saanich. Some trees — excellent soil. From $9,000.
G. PERODEAU — 656-4525
J. P. BELL — 656-4293
PEMBERTON, HOLMES LTD.

2 BUILDING LOTS
$8,900. On sewer, close in. $9,800. High treed, water line, 1¼ acres. Audrey Grimshaw 592-4357. Shirley Philips' Homefinders Ltd. 386-2911

FLAT ROCKY LOT ON SEWER. Best suited for contemporary designed home. Some trees 50x110. All set to go. Just $7,800. Call Simon Flett 385-2471. Johnston and Co. Ltd.

DOUBLE LOT, 1.4 ACRES, NICEly treed and reasonably flat. Ardmore area. Asking $16,000. IRENE DALZIEL 388-6231 or 384-8692 Island Pacific Realty Ltd.

INVEST IN SEAVIEW AND treed lots in Ardmore. All over ½ of an acre, from $8,500. By owner, 656-4856.

MUST BE SOLD
Price reduced $1,000 superb view lot on Barkley Terrace. 477-2141.

SEAVIEW LOT, CORDOVA BAY, 142'x226, beautifully treed. $16,500. 658-5522.

THREE LOTS ON SEWER, NEAR Town and Country, for only $17,800. 479-6171.

DUPLEX LOT, APPLY 990 Clatworthy Avenue.

273 PROPERTY FOR SALE

APARTMENT SITE, SUBJECT TO zoning, close to Simpsons-Sears. Priced at $2.25 per sq. ft., suitable for approximately 32 suites. One nice house on it could be rented in the meantime. For particulars call:
MR. SIMONS — 386-1341
A. E. LEPAGE,
BOULTBEE SWEET LTD.
Hillside Shopping Centre.

APARTMENT
BUILDER'S
OPPORTUNITY!
APARTMENT LAND, ON WATERFRONT FOR SALE — 40 CONDOMINIUM TOWN HOUSES — VENDOR WILL CO-OPERATE ON FINANCING. 383-5471 FOR INFORMATION.

MILL BAY
WATERFRONT, ACREAGE
LOTS, FARMS
Call "land specialists," 743-5525
Malahat Realty Ltd.
Mill Bay, B.C.

CENTRAL SAANICH
A first offering of a really beautiful parcel of open land. Over 16 acres adjacent Pat Bay Hwy. Private Sale. Terms. $98,500. 652-1166.

GOOD INVESTMENT! TWO-storey, fully leased commercial building in downtown Port Hardy. Price $55,000. Terms. Contact owner at P.O. Box 221 or 949-7757.

METCHOSIN DISTRICT
2-acre lots — $6,500 and up
REX HUGHES AGENCIES LIMITED
478-1729

METCHOSIN — 2 WOODED acres, private stream and secluded building site. All services — $12,500. 478-3125 after 6.

274 PROPERTY WANTED

VICKERY AND SONS LTD.
LOTS OR ACREAGE IN ANY AREA
592-6149 592-6622

CASH NOW
For subdivision or development property. ALF PORCHER, 386-2955 or 384-5823. Mayfair Realty.

LOTS AND ACREAGE WANTED by builder. Prefer View Royal and Colwood area. No agents please. J. A. Woodward and Co. Ltd. 382-8521.

APARTMENT-MOTEL, COMMERcial sites and sub-divideable land required. Contact Mardon Construction, 592-0995.

280 ACREAGE FOR SALE AND WANTED

WILDERNESS
WATERFRONT
Twelve road miles from Masset is a parcel of 53 acres of native trees, river and salt water shoreline where the Nadu River empties into Masset Sound. A four acre clearing for homestead, cabin or lodge overlooks a sheltered deep water anchorage. In a renowned hunting and fishing area, the property is accessible by road, sea and floatplane. This property, with approximately ½ mile of shoreline is realistically priced at $30,000. For full particulars call or write.
384-8126 J. P. BELL 656-4293
384-8126 G. PERODEAU 656-4525
Pemberton, Holmes Ltd.

CLOSE TO
WOODWYN FARM
Twenty secluded aacres of play ground. Meadowland. Treed slope 1½ acre pond — large enough for rowing or a little water skiing. Wide sandy beach. Approximately seven hundred feet of road frontage. $82,000. Terms will be considered. For more pertinent information please call Simon Flett 385-2471, Johnstone and Co. Ltd.

7 ACRES $45,000
of gently sloping land with fresh water springs and some marketable timber. Located in the 5-acre minimum subdivision area bordering Central Saanich. Many expensive homes in the vicinity. For appt. to view call
HEATHER GAMMON
478-2607 or 386-7737
TUFFREY and MILLS LTD.

APPROX. 3 ACRES
$9,750
Treed and 8 miles from the City. Good building site offering seclusion in Francis Park Area.
385-3435 J. P. H. EVANS 477-4452
P. R. BROWN AND SONS LTD.

10 ACRES NORTH OF COURtenay, $6,000 cash. Terms. 385-5998.

TENDERS are requested for painting interior and exterior of Nurses' Home and interior of Hospital. For further information contact the Administrator, Tofino General Hospital, 725-3213.

LUNDS
926 FORT ST.
ESTATE
AUCTION
TONIGHT 7:30 P.M.
VIEW UNTIL SALETIME
For The Canada Trust—Huron & Erie, To Close The Estate of the late
MRS. DORA MADELEINE TILL
Oak and Other
FURNISHINGS — RUGS
"STEINWAY & SONS"
6 FT. GRAND PIANO
CELLO, SHEET MUSIC
Oak Furniture
Roll Top Desk, Sectional Book case, Sideboard, Secretaire Suites
For All Rooms
Corner China Cabinet
Occasional Tables and Chairs
Large Selection of China, Export Porcelain, Paintings, Prints, Glassware, Geo. III Silver Creamer, Other Silver, Jewelry, Carriage Clock, Flatware, Bimmshers
"FROST FREE" AND OTHER REFRIGERATORS, WASHERS DRYERS, 30" RANGES
LUNDS 386-3308

280 ACREAGE FOR SALE AND WANTED

10 ACRES
Magnificent views over Sooke Harbour and Olympics. Rich bottom land waiting to be cleared. This could be your chance to get with your organic farm. $17,500. Other 10 acre pieces $19,000 to $25,500. Commute to Victoria. Excellent terms.
DESMOND HOLMES
384-8126 478-1227
PEMBERTON, HOLMES LTD.

CASH
For property in the Greater Victoria area including Colwood and Metchosin
KASAPI CONSTRUCTION CO. LTD., 386-6191

ACREAGE FOR SALE?
Large or small, with or without home building lots, etc. Call GEORGE CHAN, the specialist in Land. 386-2955. Mayfair Realty. 479-6898.

ACREAGE FOR SALE, 2.7 ACRES and 2.5 acres, Cameron-Taggart Road, Shawnigan-Mill Bay Area. Call 743-2524 after 6 p.m.

285 UP-ISLAND PROPERTIES

WATERFRONT AND
RECREATION LOTS
SHIP'S POINT
One waterfront and some semi waterfront lots have come up for sale in this popular area. Features include — Power, water system, paved roads, parks, safe swimming beach, some treed lots ideal for campers, etc.
BUCCANEER BEACH
These are large treed lots, ideal for the person who wants privacy or to get away from it all, (tenting, campes, trailers) reasonable price!
For information contact Dave McLaughlin, c-o Nanaimo Realty Co. Ltd., Box 518, Nanaimo, B.C. or phone 754-2311 (Eves. 753-5847).

BETWEEN ENGLISHMAN RIVER and Rathtrevor Beach, close to Shorewood Dr. Almost ½ acre beautifully treed lot with well. 2 minutes walk to beach access. A real retirement heaven. Phone 598-5348.

1.9 ACRES, 240 FT. HIGHWAY frontage, partially cleared. Frontage road completed. Zoned light industry. 2 miles north of Duncan. Phone Duncan 748-8408.

NORTH OF COURTENAY, WAterfront acreage, cobble stone and sand beach, treed, 700'. $28,500. More available. 383-7255 evenings.

290 FARMS FOR SALE AND WANTED

WANTED: OLDER FARM TO rent with options to buy, low down payment, 2 to 5 acres, close-in. 478-6022.

290 FARMS FOR SALE and WANTED

SMALL FARM
10 acres with modern 4-bedrm. home. Close to white, sandy beach. $24,900 (with $7,500 down). Mr. Shaver, 386-7721. Investors' Realty.

293 GULF ISLANDS PROPERTIES

HALF ACRE
WATERFRONT
RETIREMENT
INVESTMENT
Just 30 minutes south of Nanaimo, yet offering all the privacy that nature can provide. Coho Cove Estates on B.C.'s famous Gulf Islands, offers ½ to 1 acre choice lots with beach access and free moorage for only $25 down and $25 per month. Only $2,500 buys a park lot with the whispering pines and the tang of the sea. Fish from your doorstep on a half-acre wooded waterfront lot for $64 down and $64 per month. Take the first step now! For brochures and information phone or write Glen Galloway c-o Nanaimo Realty Co. Ltd., Box 518, Nanaimo, B.C. or phone 754-2311 or eves. 758-5537.

GABRIOLA ISLAND
WATERFRONT HOME
AND COTTAGE
Owner transferred and anxious to sell, professionally designed 1456 sq. ft. home with matching 480 sq. ft. cottage, on 100 ft. low bank waterfront shaded by huge maples. Sandy beach with clams and osyters galore. Excellent well. Fantastic views from all rooms and decks. Full price $42,500 possible terms. Phone Harry Donald days 754-2311, evenings 754-5309 c/o Nanaimo Realty Co. Ltd.

GULF ISLANDS
SATURNA
Very attractive 3-bedroom furnished house — basement. Water view, 2 minutes from safe beach. Ideal summer cottage or year-round living. $18,000; $5,000 down, balance to vendor 10% — $116 per month. Phone 477-4184, or write to J. D. Barton, 4071 Cedar Hill Rd., Victoria, B.C.

300 FT. SAINT MARY'S LAKE frontage. Approx. 6 acres of land for peace and quiet enjoyment. Asking price $65,000. For details phone or write Al Ackerman at 112-754-4401.
Block Bros. Realty Limited,
83 Victoria Crescent,
Nanaimo, B.C.

SALT SPRING ISLAND
One acre parcel of 4 lots on GRANTVILLE ROAD near GANGES.
$8900
334-3126 MR. GREENE 335-0795
PEMBERTON, HOLMES LTD.

Comox Club Wins Softball Tourney

COURTENAY — Comox Anchor Garage marched undefeated through the six-team, double-knockout softball tournament here over the weekend.

The Courtenay-based team took the Dairlyland Upper Island Fastball tournament with a 4-0 record, beating Port Hardy, 5-0, and CFB Comox Totems, 15-10, on Saturday and Victoria Bell's Men's Wear, 3-1, and Port Alberni Old-Stylers, 5-1, on Sunday.

Old-Stylers, 1-5 losers to Victoria on Saturday, bounced back with a 6-0 victory over Totems and 2-1 decision over Victoria Sunday before the final game.

Players for the winning team captured the individual awards. Right-hander Ed Litchfield, who pitched a one-hitter in the last game, took the strikeout trophy with 33 victims and the most-valuable-player award. John Green was the leading hitter with eight hits for 13 at-bats and Wayne Kennedy took the runs-batted-in title.

Nanaimo Top Meet

COURTENAY — Nanaimo Swim Club captured the two-day Vancouver Island regional outdoor swimming championships completed here Sunday.

Nanaimo had 540 points, 117 more than runner-up Courtenay Swim Club. Other clubs competing were Campbell River Swim Club, 398; Port Alberni Aquatic Club, 312; Powell River Swim Club, 187; and Sidney Swim Club, 4.

Brenda Allen of Port Alberni was the firls' aggregate winner and the boys' title was shared by Jim Knight of Port Alberni, Bob Glass of Campbell River and Bruce Hardy of Courtenay.

HONDA
238 IN STOCK
SAVINGS
"World of Pleasure"
PEARSON

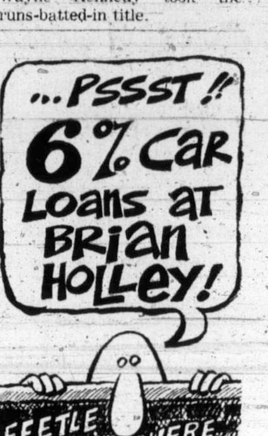

You're miles and dollars ahead with
Firestone
Riding System
Service

DISC BRAKES ARE SPECIAL

Got disc brakes?
Congratulations.
You've got the best stopping going.
But if you've got disc brakes, you should remember just one thing.
They're very, very different from drum brakes. Instead of a drum, the disc brake has a rotating disc (or rotor). And a caliper equipped with two disc pad assemblies and hydraulic pistons. When you need to stop, the caliper assembly grips the rotor.
And incidentally, there are five basic types of disc brakes on North American cars.
Maybe you're not all that concerned about how your disc brakes work. As long as they do.
And that's why you should be concerned about who works on your disc brakes. You need help from people who are thoroughly familiar with the disc brake difference.

so you need the
Firestone disc brake specialists

Our disc brake technicians have taken special training courses on disc brake operation and service. They're familiar with all the different types found on all makes of cars. And they have the right equipment to do the job right. And do it efficiently, with no waste motions. That's why you get the best in disc brake service at a pretty remarkable price.
Here's what we do for only $29.95.
We install 4 new front disc pads. Inspect calipers, rotors, rear brakes, brake fluid level, and parking brake. As a little extra at no extra cost, we also clean, inspect and repack your front wheel outer bearings. Then we road test your car to make sure it measures up to your needs. To our standards. And to our guarantee: 24,000 miles or 24 months, whichever comes first.

DISC BRAKE SERVICE
$29.95
caliper rebuild extra

AT THESE Firestone STORES

3 easy ways to buy at Firestone STORES
1. CASH
2. 30 DAY CHARGE
3. BUDGET PLAN
OR CHARGEX

2882 DOUGLAS STREET 385-1404
AT GARBALLY RD., NEAR BURNSIDE
—Also Nanaimo and Courtenay

Wil...

By RAY DYKES
Colonist Reporter

Municipal Affairs Mini... Dan Campbell doubts if ... will have made a decision ... the Wildwood Estates de... opment proposal on Gabri... Island before the Aug. 30 ... vincial election.

Campbell said Monday ... probably won't have finis... reading the more than ... briefs from a public hear... on the development be... voting day.

But he reiterated gove... ment policy for land use ... the Gulf Islands because ... what he termed "general ... terest" in it surrounding ... Gabriola and other devel... ment projects.

Saanic... Of Con...

Saanich council Mon... night asked its solicitor fo... report on allegations that ... Consumer Protection Act ... being violated in the mun... pality.

Dr. Wallace Robb, 937 ... chant Road, said in a lette... council that a sign adverti... the sale of townhouses ... Feltham road contravenes ... provincial legislation.

Conten...

Charges...

Contempt of court proce... ings against Victoria-ba... RCMP assistant criminal ... vestimations branch offi... Insp. G. L. Dalton w... dropped by a provincial c... judge in Vancouver Monday.

Dalton, on Thursday, ... been ordered by Judge La... Eckhardt to show cause ... he should not be charged ... contempt.

The action was prompted ... Dalton's alleged failure ...

Back...

VANCOUVER (CP) ... Georgia Gulf Transmis... Co. withdrew Monday f... Public Utilities Commis... hearings into applications ... build a gas pipeline to V... couver Island.

E. Davie Fulton, lawyer ... Georgia Gulf, told the hea... that his company had ... unable to produce prom...

BURMOUNT
FO... FRE... $1...
$12.87 per week pays for 90... pork, lamb, fruit juices, fro... is suggested for a family wi... or smaller orders available. ... item unconditionally guara...

T-Bone Steaks 1.09 lb.	Prime Rib .69 ...
Ground Beef .39 lb.	Chuck Steaks .69 lb.
Fryers Grade A .27 lb.	Lamb Chops .46 lb.
Frozen French Fries .09 lb.	Frozen M...

We have no stores, only ... Phone us today. It costs n...
Victoria ... Vancouver ... Kelowna ... Kamloops ... Prince Geo...
We serve all of B.C. ...
Canada's Largest Sup...
BETTER LIVING BU... FO...
BURMOUNT FOOD F...
727 Johnson St., ...
Yes, it is interesting ... to receive more inf... lutely no cost or ob...
NAME ....
ADDRESS ....
CITY ....
PHONE ....

Wildwood Decision After Vote

By RAY DYKES
Colonist Reporter

Municipal Affairs Minister Dan Campbell doubts if he will have made a decision on the Wildwood Estates development proposal on Gabriola Island before the Aug. 30 provincial election.

Campbell said Monday he probably won't have finished reading the more than 250 briefs from a public hearing on the development before voting day.

But he reiterated government policy for land use in the Gulf Islands because of what he termed "general interest" in it surrounding the Gabriola and other development projects.

The eight-point policy:

● Essentially the Gulf Islands should remain an area of low density;

● Development of urban-size lots should not be encouraged.

● The impact of development should be considered in terms of the effect it might have on existing public transport systems and the cost of social services in the health and education fields;

● The impact on the sensitive water inventory of most of the Gulf Islands must be considered;

● The basic land use of the Gulf Islands is likely to remain recreational-residential and intensive commercial zoning and intensive industrial zoning is unlikely;

● No comprehensive development proposals for the islands should be considered unless the proposal is in the form of a land-use contract;

● The Gulf Islands must be considered of interest to all B.C. residents as well as those who live where the planning decisions are made.

● The zoning tool should not be used anywhere in B.C. as a means of expropriation of land without compensation.

On the final point, Campbell said if land is required to remain public land, as many parcels should, all people in the province should be involved in buying the property through such formulas as the Regional Parks Act and Greenbelt Protection Fund provisions.

He emphasized that the 10-acre freeze on development in the Gulf Islands was intended to be a "moratorium situation."

The public hearing into the Gabriola Wildwood Estates proposal to develop 240 acres into 550 urban type lots spread over 40 hours and ended July 22.

Emotions run high among islanders who said they wanted their home to stay as it is and the developers who said the islanders couldn't stay isolationists forever and the development plan was a "good one."

Flood Aid Sent

Premier Bennett has received a $2.5-million cheque from Ottawa for B.C. interior flood relief and damage payments will now be made up to 100 per cent.

Bennett said Monday that 844 cheques had been sent out by the provincial government to flood victims but compensation had only been for 50 per cent of the assessed losses.

Now, with the federal cheque, the compensation could be made up to 100 per cent of the damage assessment worked out be adjusters.

Claims were still being appraised Monday and it was not known if the federal cash would cover all losses, Bennett said.

Any difference would be made up by provincial funds.

The floods struck during the spring runoff which caused many interior rivers to overflow. Damage estimates total about $6.5 million.

Saanich Checking Claim Of Consumer Act Break

Saanich council Monday night asked its solicitor for a report on allegations that the Consumer Protection Act is being violated in the municipality.

Dr. Wallace Robb, 937 Marchant Road, said in a letter to council that a sign advertising the sale of townhouses on Feltham road contravenes the provincial legislation.

He alleged that the sign says only that a $2,000 down payment is required, without stating what the payments would be or the term of the contract.

Robb went on to claim that the same firm — he did not name it — publishes similar advertising in The Victoria Times and The Daily Colonist.

In other business, council unanimously approved a request from CHEK-TV of Victoria to film portions of its meetings.

"I have no objection but the question is whether it would be a 26-week season," said Mayor Hugh Curtis.

Mobile Homes To Committee

Saanich council's lands and housing committee will tackle the question of whether mobile homes should be permitted in the municipality.

The decision to refer the many-faceted problem to committee was made at a council meeting Monday night, after aldermen heard a report from minicipal planner Tom Loney that stated his department has recently had five applications to establish sites for mobile homes in Saanich.

Psychiatrist Wants Proof

Share-Fee the Key?

VANCOUVER (CP) — The head of the British Columbia Medical Association's psychiatry section said Monday he's taking a wait-and-see stance on Health Minister Ralph Loffmark's recent proposal to revise the way psychiatrists are paid.

Dr. F. W. Hanley said he has not received an official request for a study of the proposal, although one is expected.

Some psychiatrists, including those at Riverview Hospital, are paid salaries while those in private practice are paid on a fee-for-service basis, the same as other doctors under the province's medical health insurance plan.

Loffmark's plan would give psychiatrists a lump sum with which all members would be paid.

Hanley said he was concerned about the low pay of Riverview staff and that Loffmark's so-called "global budgeting" plan may be the answer.

He added, however, that until studies are made, the BCMA's only position is that Riverview psychiatrists are underpaid.

MULLINS MARINE
10-SPEEDS
OVER 500 IN STOCK
925 YATES STREET

Don Joy, Liberal

IN ESQUIMALT DISTRICT EVERYONE CONCERNED WITH QUALITY EDUCATION IS "JUMPING WITH JOY"

Don Joy says: "Teachers should be able to bargain for their wages like every other member of the community."

"Government must work in partnership with School Boards to improve the quality of education. It should not force the Boards into Referendums to raise money needed for vital educational services."

"An educated person is the most important resource in this Province. We cannot afford to cut back on people resources."

On August 30th "Jump with Joy"

VOTE X JOY, H. DONOVAN LIBERAL

Inserted by H. D. Joy Committee.

Contempt of Court

Charges Dropped

Contempt of court proceedings against Victoria-based RCMP assistant criminal investimations branch officer Insp. G. L. Dalton were dropped by a provincial court judge in Vancouver Monday.

Dalton, on Thursday, had been ordered by Judge Larry Eckhardt to show cause why he should not be charged with contempt.

The action was prompted by Dalton's alleged failure to comply with a July 24 decision by Eckhardt that ordered him to issue a gun permit to private investigator Donald Trottier.

But special prosecutor Sam Toy, appearing for the attorney-general's department, told the court Monday the gun permit was issued at 11 a.m. Thursday, a half hour before Eckhardt ordered Dalton to answer the alleged contempt accusation.

Backing Lost

VANCOUVER (CP) — Georgia Gulf Transmission Co. withdrew Monday from Public Utilities Commission hearings into applications to build a gas pipeline to Vancouver Island.

E. Davie Fulton, lawyer for Georgia Gulf, told the hearing that his company had been unable to produce promised financial witnesses and would have to withdraw.

He said that up until the end of last week's hearings, he believed that Georgia Gulf would be successful in its negotiations with "a strong, experienced, well known Canadian corporation" that would have provided financial backing and become senior partner in the enterprise.

large 15 cub. freezer $199—24x9.40 incl. 11.84 int. $14 dn.

$12.87 per week pays for 906 lbs. of beef steaks, roasts, assorted meat, pork, lamb, fruit juices, frozen fruit, staple items, frozen vegetables. It is suggested for a family with a $20-$25 weekly grocery budget. Larger or smaller orders available. Order only the kind of food you want. Each item unconditionally guaranteed.

T-Bone Steaks 1.09 lb.	Prime Rib Roasts .69 lb.	Specials available with any Burmount Food Order		
Ground Beef .39 lb.	Chuck Steaks .69 lb.	Ham .48 lb.	Bacon Grade A .44 lb.	Wieners .29 lb.
Fryers Grade A .27 lb.	Lamb Chops .46 lb.	Butter Grade A .46 lb.	Margarine .19 lb.	
Frozen French Fries .09 lb.	Frozen Mixed Vegetables .11 lb.	We reserve the right to limit quantity		

AT PRESENT FOR TOTAL FOOD BUDGET
$25 weekly $12.87
$80 monthly $55.86
$1300 yearly $670.32
$695 (cash) 11.61% C.T.B. $65 dn.

WITH BURMOUNT FOR FOOD ON THIS AD

We have no stores, only 10 wholesale outlets in B.C. and Alberta. Phone us today. It costs nothing to inquire, just ask for information.

Victoria 386-8355
Vancouver 738-5111
Kelowna 763-6643
Kamloops 374-1488
Prince George 562-5501

We serve all of B.C. If you can't phone please send in handy coupon.

Canada's Largest Suppliers of Freezer Meats and Bulk Food.

BETTER LIVING BURMOUNT FOOD PROCESSORS LTD.

BURMOUNT FOOD PROCESSORS LTD.
727 Johnson St., Victoria, B.C.
Yes, it is interesting and I would like to receive more information at absolutely no cost or obligation.
NAME .....
ADDRESS .....
CITY .....
PHONE .....

MAIL NOW

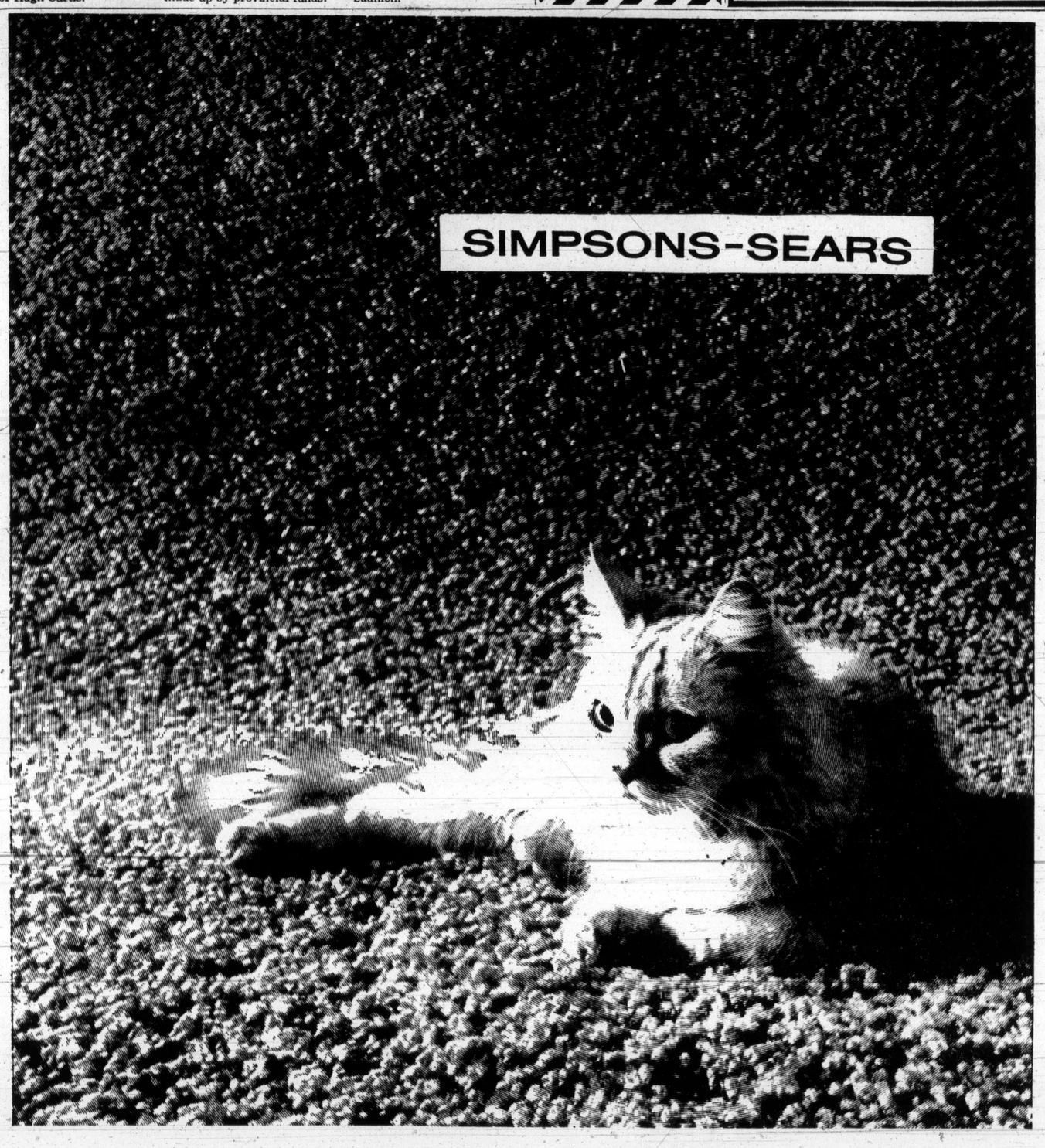

To-day you can get all the practicality you want in our wildest most up-to-date cable shag.

5 Days Only

Sale starts Tuesday, August 8, and continues through Saturday, August 12.

Call Our Floor Fashion Consultant Now

A fully qualified rug consultant will be pleased to call at your home with your choice of samples; measure and give a free estimate at no obligation. Call Simpsons-Sears today! Phone: 388-9111

Now, shag lovers, a new twist in our tousled casuals—cable shag with thick stand-up fibres—as tough as it is up-to-date. For "Wyndmoor" is a beautifully practical carpet of Du Pont certified spun nylon, hard-wearing, rugged enough to go in any room of the house. No problem to maintain either—just fluff it up now and then with a shag rake and vacuum cleaner. Most spots and stains can be wiped up with a damp cloth so it takes on kids and pets with ease. Durable fibres are tufted into nylon needle punched polypropylene primary backing for better appearance and tuft bind. Additional jute backing gives stability.

Sale Price 8.99 Sq. Yd.

Simpsons-Sears: Floorcoverings (37)

Simpsons-Sears Hillside: 3190 Shelbourne Street. Lots of Free Parking . . . No Tickets, No Time Limit.

Breezes Cheat Racers

By PAUL JEUNE

Keel boats entered in the Canadian Forces Sailing Association's 23rd annual invitational regatta held over the weekend had the final race cancelled Sunday due to a lack of wind.

The breeze which let the smaller centreboard boats complete the last of their competitions in Esquimalt Harbor didn't blow for the larger boat race course outside the harbor, leaving keel boat skippers only two races of a scheduled four.

Keel boat winners were: Sailerette division ,Mike Watton, Canadian Forces Sailing Association; Cal 20s, Dick Readshaw, Royal Victoria Yacht Club; Pacific Handicap Rating Federation's 3.8 and under rating, Guy Screech, RVYC, PHRF 3.9 and over rating, Jorgen Baess, RVYC.

Jim Trueman, Turkey Head Sailing Association won the Cub competitions and John Malleson, RVYC, won the long distance race Friday, receiving the Thunderbird trophy.

In centreboard racing, Tony Rose, RVYC, won first place in OK dinghies; Collin Huggett, RVYC, took the Laser class; Dave Chard, West Vancouver, won in Fire Ball and Ron Mack, RVYC, captured top position in Xclass.

—Colonist photo by Jim Ryan

Forest Fire Squelcher

Enough to dampen spirits of any forest fire, about 2,400 gallons of water cascade onto Victoria International Airport runway Saturday. It wasn't cheap way to clean up airport, but rather demonstration drop by Victoria Flying Firemen's Neptune bomber which had just been modified. Forest Service officials and firemen's chief Frank Steven watched trial, which was to test new method to get bomb doors open faster. Usually water bomber mixes retardant chemical with water but for test only water was used. Steven said results were good and 3,000-foot area was doused in single drop.

Total 35 Counts

Drugs Bring Jail

A Saanich man who has pleaded guilty in Victoria Provincial Court to a total of 35 offences received a sentence by Judge William Ostler Monday of one year definite and one year indeterminate in a Lower Mainland correctional institution.

Richard Allan Peace, 21, of 4175 Douglas, received the jail term for a June 2 Victoria charge of possession of three capsules of herion.

He received the one year definite, one year indeterminate sentence for each of the remaining offences, to be served concurrently with the drug possession term.

Peace pleaded guilty Monday to each of eight counts contained in a Colwood charge of obtaining goods and money by false pretences.

The charges arose after Peace obtained cash and goods worth a total of $130 during July from businesses — mostly service stations — in the Colwood area.

Earlier, Peace had pleaded guilty to 10 charges containing a total of 25 counts of false pretences.

The charges arose from worthless cheques cashed from May 23 to July 9 in Victoria, Saanich, Oak Bay and Mill Bay for a total of $797.50 in goods and cash.

Defence lawyer Robert Price told Ostler that Peace's offences were causel by a strong need for drugs.

Price pointed out that Peace, who has a wife and child, has no previous convictions on his record. He said Peace had a good work history until he was addicted to drugs.

"I think that treating and curing his addiction is possible," Price said. He suggested Peace could benefit from psychiatric assistance while incarcerated.

Ostler, who pointed out the lengthy list of offences, agreed Peace should be imprisoned long enough for effective treatment against his drug habit.

Building Permit Call Doubles

NORTH COWICHAN — Building permits issued monthly from the municipal hall more than doubled during the past month to $455,950 from $184,300, during the same period last year. Seven-month total this year is $4,205,250, and a year ago it was $1,698,125.

SAVE $400
MAZDA
Demo Sale
HORWOOD
Johnson at Blanshard
385 1451

NOW IN VICTORIA
CANADA'S LARGEST
LO-COST AUTOMATIC TRANSMISSIONS
COME IN FOR A Free 17 point transmission check up
OPENING SPECIAL AUGUST ONLY
Transmission tune up Reg. 14.95 SPECIAL ..... 9.95 Plus Parts
1901 GOVERNMENT AT CHATHAM
388-4248

A Great Idea, But...

Victoria Ald. Ove Witt says he doesn't really care how feasible it is to build a landfill promenade below the Causeway at the Inner Harbor.

"You've got to give the mayor credit. He's got magnificent ideas but he never tells us where the money should come from," Witt, parks committee chairman, said in an interview Monday.

He was commenting on an engineering study which said it was structurally feasible to build a water-level promenade below the existing Causeway in front of the Empress Hotel.

Witt said the idea appealed to him just like "many of the mayor's ideas" but he would also like to know how to finance the project out of revenues available to the city.

"With all these proposals, the mayor will, sooner or later, have to tell us where the priorities lie. He can't just make one proposal after another without spelling out ways and means of financing them.

"Pretty soon now, we'll wake up and find that the Ocean Cement site has been vacated. We'll have to find money to do something with it then," Witt said.

"That's what I always point out — it's not only the cost of buying property, it's going to be a maintenance item after we have acquired it."

The feasibility study, prepared by Thurber Engineering of Victoria, was requested by Mayor Peter Pollen and authorized by council last June.

The report states that a water-level promenade could be built below the Causeway. This conclusion confirms the findings of two previous studies on the same subject.

Witt said as far as he's concerned, the latest report should be treated in the same manner as its two forerunners.

"It should be filed for some future date, but I don't think we should build a second causeway there now," he said.

"We've got one causeway that looks nice, there's nothing obstructing the view from the existing causeway so why build another one?" he asked.

Pollen's office said he was out of town and unavailable for comment.

Marine Calendar

NAVY

HMCS Provider, Chaudiere, St. Croix, Rainbow, Cowichan, Ciramichi, Chignecto, Chaleur, Thunder, Fundy, Terra Nova, St. Anthony, Endeavour, Gatineau, Mackenzie, Porte de la Reine, Porte Quebec, CNAV Laymore — in port.

HMCS Columbia — in graving dock.

HMCS Qu'Appelle, Rainbow — at sea.

USS Eldorado — in Esquimalt until Thursday.

MERCHANT MARINE

Esquimalt — Sohio Intrepid.
Port Alice — Jalarashmi.
Duncan Bay — Vishva Darshan.
Harmac — Massimono D'Amico.
Nanaimo — Masilloyd.
Tahsis — Vladimir Horolenko.

CRUISE SHIPS

Victoria — Italia.

Pakistan Ready To Free 6,850

ISLAMABAD (UPI) — Pakistan announced Monday it would release about 6,850 Indian civilians detained, stranded or interned during the two-week war over Bangladesh last December.

Tax Collections Ahead

In spite of economic setbacks caused by strikes, lockouts, high unemployment and inflation, property tax collections in the City of Victoria are ahead of last year.

So far, the city has collected $12,534,000. That's 93.02 per cent of the 1972 property tax roll which totals $13,474,000.

Last year at this time, only 91.03 per cent of the total 1971 taxes had rolled into city coffers.

This year's tax roll is up about $1 million over 1971; this increase is the result of slightly higher assessments and new construction.

City Comptroller Jim Bramley said in an interview Monday he didn't know why tax collections were going so well this year.

"It really surprises me. You'd think that with our unstable labor situation the city would have a hard time getting people to pay their property taxes," he said.

VOTE TO KEEP THE HOME-OWNER GRANT

$185 a year and growing.

Property taxes continue to rise in communities across the country... but here in British Columbia, there's relief for the home-owner at tax time. Relief originated by your Social Credit Government — relief that gives British Columbians the lowest taxes on homes in Canada.

Since its introduction in 1957, the Home-owner Grant has increased steadily — from $28 that first year to a current level of $185 annually. For home-owners aged 65 years and over, it now amounts to $235, thanks to the $50 senior citizens supplement added this year.

This is substantial tax relief by any standards... and it's only possible because this Government has consistently practiced sound financial management; the sort of management that provides benefits of every kind to all the people of British Columbia.

On August 30th, show you support the Home-owner Grant by voting for the Government headed by Premier Bennett.

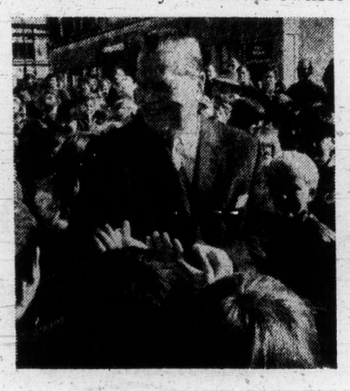

Be sure... vote for your Social Credit Government candidate

SPONSORED BY THE SOCIAL CREDIT CAMPAIGN COMMITTEE

An Aerospectacular in
BRITISH COLUMBIA'S MAINLAND SOUTHWEST

11th ANNUAL ABBOTSFORD INTERNATIONAL AIRSHOW AUGUST 11, 12, 13

Visit North America's greatest airshow – only 40 freeway miles east of Vancouver. See jet liners, jet fighters, helicopters, homebuilts! Thrill to fantastic team and solo aerobatics and daring parajumpers! At Abbotsford on August 11, 12, 13, it's aviation on display in the air and on the ground with a 44-plane Canadian Armed Forces contingent, World War I fighters, World War II fighters and bombers, the planes of "Tora Tora!" and thundering performances by the U.S. Navy's famed "Blue Angels".
Come to Canada's National Airshow and make it a family affair. Admission: $6.00 a carload; $2.00 per person by aircraft or bus.

ENQUIRIES: R. C. Thornber, Sec.-Mgr. P.O. Box 361, Abbotsford, B.C. Telephone: (604) 859-9211

This is just one of the many events and attractions in southwestern British Columbia. Visit the fjord-like Sunshine Coast, a short ferry ride across island-dotted water. Close by is the lush Fraser Valley . . . a pastoral escape from world pressures. In the centre, cosmopolitan Vancouver with its world famous Stanley Park, "Robsonstrasse", Chinatown, "Gastown" and a thousand other things to see and do.

GREATER VANCOUVER
SUNSHINE COAST
GARIBALDI
FRASER VALLEY
MAINLAND S.W.

650 Burrard Street, Vancouver 1, British Columbia

Island Edition
Duncan Bureau
Ph. 746-6181
262 Station Street
Hamilton Electric Building

No. 202–114th

U.K

By TOM LAMBE
Colonist Los Angeles

LONDON — The B government moved Mo stave off the prosp hordes of homeless from Africa clamoring mission to the United dom within the next months.

President Idi Amin of da pushed an already situation, both embar and costly to Britain, crisis point last week

Doc Unl Rhi

LONDON (CP strike here Monday

Mistrust Freezes Dock Wo

VANCOUVER —(CP labor-management m emerged as a major fa the vancouver dock sh Monday that paralyze activity in advance of a ficial strike or lockout.

Work came to a halt o eral import and export movements, bulk coastal freight shipmen signments in the dock houses, and there was patch of men to six ship for grain.

Longshoremen began ing their jobs Sunday dispute with the B.C. time Employers' Asso over hiring hall practice methods of assembling gangs. So far, the dispu been confined to Vancou

Ed Strang, association ident, estimated that b Monday afternoon the was working at only 1

Continued on Page

Fire Clai Eight Liv

BOSTON (UPI) — persons, including five dren, their mother and mother, died before Monday when fire of un origin swept their con two-family home in a section of Boston.

Two other children seriously burned by flames while the dead dren's father was treat shock. Officials said fou men were treated for inhalation.

Benne 'Not

B.C. was not criticiz last week's premiers' c ence because Premier nett could not attend, B said Monday.

Deputy provincial sec Lawrie Wallace attende talks and told Bennett had been a "great succe B.C.'s view.

And in turn, the pr said he was pleased wit province's representatio the Halifax conference. talks had been unde with a spirit of co-ope and goodwill.

Island Edition
Duncan Bureau
Ph. 746-6181
262 Station Street
Hamilton Electric Building

The Daily Colonist.

Vancouver Island's Leading Newspaper Since 1858

Relief Sighted
★ ★ ★
Weather Details On Page 2

No. 202—114th YEAR | VICTORIA, BRITISH COLUMBIA, TUESDAY, AUGUST 8, 1972 | ★★★ *** | 10 CENTS DAILY 20 CENTS SUNDAY

U.K. Acts To Check Asian Influx

By TOM LAMBERT
Colonist Los Angeles Times

LONDON — The British government moved Monday to stave off the prospect of hordes of homeless Asians from Africa clamoring for admission to the United Kingdom within the next three months.

President Idi Amin of Uganda pushed an already critical situation, both embarrassing and costly to Britain, to the crisis point last weekend by ordering expelled all that country's residents of Indian and Pakistani descent with British passports.

British Foreign Office sources said there are some 50,000 of them, with a kind of second-class British citizenship, subject to strict immigration quotas. Until now, Britain has had to cope only with hundreds. But that was sufficient to give them the name "migronauts" and see many of them turned into human shuttlecocks, circling the world on airliners, seeking a new homeland at Britain's expense, after being refused entry here.

● Ouster of Asians could cause dramatic upheaval in Africa. Page 5.

Ugandan Foreign Minister Wanume Kibedi said in a British television interview recently Britain should seek homes in Canada and Australia for the Asians, about to be expelled from the Commonwealth African state.

The Telegraph says today all Commonwealth countries bear some responsibility for helping the Asians. The full burden should not fall to Britain when countries such as Canada and Australia have ample resources, wealth and living space.

Conservative MP John Hunt, chairman of an all-party committee on United Kingdom citizenship, is urging a meeting of all Commonwealth countries directly concerned with the Ugandan situation.

Foreign Secretary Sir Alec Douglas-Home told Parliament it would be "highly irresponsible" if Amin carried out his order. He said Richard Slater, British High Commissioner in Kampala, would see Amin today "to establish the reason for his statement and . . . an indication of Ugandan intentions."

(Reports from Uganda, however, where Amin initially charged the Asians with "sabotaging the economy" through their control of commerce, quoted Amin as saying he was "not worried at all" if Britain discontinued its $10 million annual economic aid, as suggested by London news-

Continued on Page 2

Five Killed

Death Toll In Ireland Hits 500

BELFAST (UPI) — Gunmen shot and killed a member of the Northern Ireland militia near the border with the Irish Republic late Monday night, the army said. He was the 500th person to die in three years of violence in the province.

Earlier in the day, three British soldiers and a 17-year-old youth were killed. The five deaths brought to 500 the number of victims since British forces first moved into the troubled province in August, 1969, and to 19 the number of persons killed since British troops occupied Irish Republican Army strongholds last Monday.

An army spokesman said William Henry Creighton, a 40-year-old Protestant was killed outright in a burst of automatic gunfire as he arrived at his home near the border town of Enniskillen.

The spokesman said gunmen hiding in a hedgerow fired at Creighton as he stepped out of his car after a night on duty with the Ulster Defence Regiment, a militia force supporting British troops in the province.

On soldier was killed in Armagh, 40 miles southwest of Belfast, when a ferret scout car overturned while being stoned by gangs of youths, an army spokesman said. Another soldier was injured.

A 300-pound mine, detonated by wires, blasted a British army patrol vehicle Monday near Lismaskea, close to the Irish Republic border. Two soldiers died in the blazing wreckage and a third was critically injured, the army said.

In Belfast, a volley of shots from a passing car in the Protestant Donegall area killed the youth. Passersby who were alerted by the shots and found the body said they saw the car speed away. The youth was the latest of more than 50 victims slain in the past three months by what police describe as "assassination squads."

He was later identified as Terence Hennerby, 17, an apprentice chef at a hotel.

In Claudy, the County Londonderry town destroyed Monday by multiple bomb explosions, the army said it found what appeared to be a bomb-making factory set up in a disused farmhouse.

"This looks like the place where they were made," a spokesman said. The blasts killed seven persons and reduced Claudy to rubble. The IRA had denied any part in the attack.

In other violence, a bomb-laden car exploded outside a supermarket in the County Armagh village of Culloville, near the Irish Republic border, causing extensive damage but no casualties because a telephoned warning sent employees and customers fleeing.

Catholics Meet Whitelaw

BELFAST (AP) — Roman Catholic political leaders held highly-secret talks Monday with Britain's William Whitelaw, Northern Ireland administrator.

Julian Jacotet, secretary of the Social Democratic and Labor Party, Ulster's main opposition group, announced the meeting but would give no details.

The get-together broke a long deadlock which had held up peace conferences on Northern Ireland's future.

Dockers Unload Rhinos

LONDON (CP) — Dockers interrupted their strike here Monday to unload a cargo of giant white rhinoceroses.

But labor unions banned work in other British ports and stopped shipment of vital supplies to Britain's remote northern islands.

Britain's 42,000 longshoremen have been receiving government relief payments for their wives and children during their nationwide strike, in its 11th day Monday. But some relief offices have stopped these payments to dockers "breaking" the strike to handle "mercy cargoes." The stevedores declared the money they received to handle these cargoes was turned over the charities.

Eight longshoremen at Tilbury docks in London unloaded 15 white rhinos, each weighing about a ton and a half, from South Africa.

The animals, worth about $3,675 each, were destined for Colchester Zoo. "The stevedores agreed that on humanitarian grounds the rhinos should be allowed through," a zoo spokesman said. "It would not be fair to keep them cooped up in the ship."

A spokesman for the Transport and General Workers' Union, which represents the stevedores, said the men's wages will be passed on to a charity of the workers' choice.

A union spokesman expressed anger about the loss of relief aid. "The dockers can remain in their beds now," he said. "They won't help the government in the present position."

The strike was prompted by a reduction in the dock work force caused by the introduction of containerized cargoes.

The stevedores rejected proposals drawn up by a management-labor committee which would have offered up to the equivalent of $9,900 to old and unfit men laid off. They want firm guarantees their jobs will be safeguarded in future containerization, but the employers have refused to give such pledges.

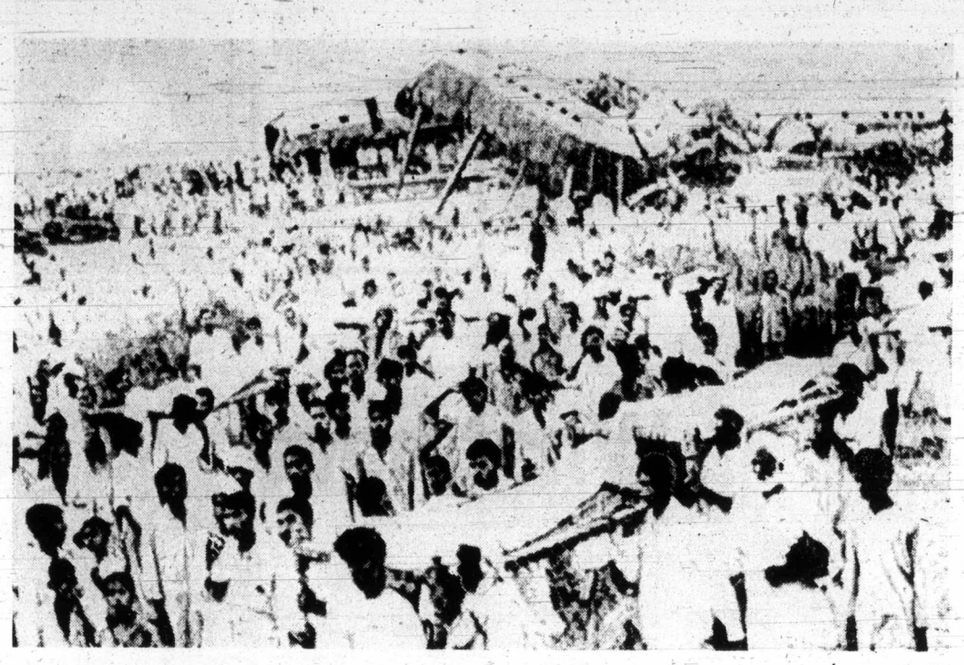

—AP

Mistrust Freezes Dock Work

VANCOUVER —(CP) — labor-management mistrust emerged as a major factor in the vancouver dock shutdown Monday that paralyzed port activity in advance of any official strike or lockout.

Work came to a halt on general import and export cargo movements, bulk cargo, coastal freight shipments, assignments in the dock warehouses, and there was no dispatch of men to six ships here for grain.

Longshoremen began leaving their jobs Sunday in a dispute with the B.C. Maritime Employers' Association over hiring hall practices and methods of assembling work gangs. So far, the dispute has been confined to Vancouver.

Ed Strang, association president, estimated that by late Monday afternoon the port was working at only 15 per

Continued on Page 2

Fire Claims Eight Lives

BOSTON (UPI) — Eight persons, including five children, their mother and grandmother, died before dawn Monday when fire of unknown origin swept their converted two-family home in a ghetto section of Boston.

Two other children were seriously burned by the flames while the dead children's father was treated for shock. Officials said four firemen were treated for smoke inhalation.

Down to Her 'Last 150,000 Acres'

Britain's Peers Own Hefty Chunk of Isles

LONDON (AP) — Britain's peers own almost one-10th of the total land in the British Isles — but are modest about their possessions, says a book published Monday.

"The Countess of Sutherland complains that she is down to her 'last 150,000 acres'," says Andrew Roth, author of Lord on the Board.

The book says that the stake British peers have in British industry and commerce makes the business-connnections of members of the House of Commons pale into insignificance.

"Peers," says Roth, "make members of Parliament look like barrow boys" — a reference to the fast-disappearing breed of fruit and fish sellers who push their carts, or barrows, around London.

Roth estimates there are 60 millionaires in the 1,060-man House of Lords, probably 20 times the number in the House of Commons.

"The disparity between the Lords and the Commons is also underlined by land holdings," Roth says. "Their lordships hold an estimated 5,655,096 acres as against 375,199 acres in the Commons — or 16 times the acreage."

The United Kingdom has a total land area of 59,537,000 acres.

"Peers are very modest about their possessions. Lord Margadale insisted he had only 'a few thousand acres,' which turned out to be 80,000 acres, including the whole of the Isle of Islay," the book says.

Train Crash Toll 64, In Pakistan

Bodies are carried from railway crash in Pakistan's Punjab province Sunday, midway between Karachi and Rawalpindi, when a passenger train hit a standing freight train. Death toll was set at 64, with close to 100 injured.

'Hoppers Pile Up In Streets

MIDLAND, Tex. (UPI) — Millions of grasshoppers — chased across Texas by a cool front and farmers' insect sprays — swirled in and out of Midland Sunday night and Monday leaving behind their dead.

The grasshoppers displayed a blind attraction to bright lights, forcing postponement of the Texas League baseball game between Amarillo and Midland.

"They're still stacked up in the streets where people ran over them," said a sheriff's deputy Monday night. "There's just little mounds of grasshoppers everywhere."

Viet Cong Free Seven French

SAIGON (Reuter) — Seven Frenchmen, understood to be employees of rubber plantations, have been released after two months of captivity by Viet Cong troops north of Saigon.

DON'T MISS

New York Justice Corrupt—Knapp —Page 3

Deadly Weekend For Skydivers —Page 6

Bricks Bury Car, Driver Names in News, 7

Skillings Enjoys Rough Politics —Page 9

B.C. Takes Lead In Willingdon Cup —Page 10

Mathews Named Braves Manager —Page 10

Harbor Promenade Great Idea, But . . . —Page 28

	Page
Bridge	21
Comics	17
Crossword	20
Entertainment	16
Family	14, 15
Finance	8
Garden Notes	17
King Fisherman	9
Names in the News	7
Provincial Court	9
Sport	10, 11, 12
Television	19

Shriver Gathers Backing

WASHINGTON (CP) — The Democratic party's national committee opened its "mini-convention" Monday with delegates promising overwhelming endorsement of R. Sargent Shriver as Senator George McGovern's vice-presidential running mate.

Delegates arriving to vote on the choice of Shriver expressed concern that the party should put on a display of public unity after the delays and campaign setbacks caused by the vice-presidential controversy.

In the first big public display of support, a caucus of Democratic members of the House of Representatives approved a resolution unanimously supporting Shriver. Congressman Lester Wolff of New York, who introduced the resolution, said the caucus action "showed support for a great choice by Senator McGovern."

McGovern nominated Shriver, a former director of the Peace Corps and a Kennedy family in-law, Saturday night after six embarrassing days without a running mate.

A string of McGovern choices, including Senators

Continued on Page 2

Bennett Absence 'Not Criticized'

B.C. was not criticized at last week's premiers' conference because Premier Bennett could not attend, Bennett said Monday.

Deputy provincial secretary Lawrie Wallace attended the talks and told Bennett they had been a "great success" in B.C.'s view.

And in turn, the premier said he was pleased with the province's representation at the Halifax conference. The talks had been underlined with a spirit of co-operation and goodwill.

Bennett said other provincial premiers understood that he was in the middle of an election campaign and in no way were critical of his decision to send a deputy.

Opposition members rapped Bennett for not attending the conference, terming it a "crucial meeting" and claiming it was the premier's duty to be there.

Bennett said the criticism had come only from "sour grape politicians locally" and had not come from the conference itself

Flood Waters Recede as Monsoon Ends

Sun Shines Again on Philippines

MANILA (UPI) — Flood waters receded and the sun came out bright and hot in most of the Philippines' Luzon and Greater Manila regions Monday, ending nearly five weeks of monsoon rains that caused the country's worst calamity since the Second World War.

The death toll in the flooding stood at 430 in combined reports of the Red Cross, the Philippine News Service and the National Disaster Co-ordinating Centre. Eleven provinces were badly hit.

The government, however, said damage was heavy in central Luzon, the Philippines' "rice bowl."

"The days ahead will be very critical," Agriculture Secretary Arturo Tanco, Jr. said. "Some 150,000 hectares of ricelands were completely inundated for a severely prolonged period of time."

Tanco urged massive replanting of crops and the start of a reforestation program.

To meet an expected serious rice shortage, the National Economic Council approved the importation of 300,000 tons of rice from the United States, Japan and other countries. It will cost $24 million. President Ferdinand Marcos said it would take as long as 20 years to recover from the floods and the eventual cost would be about $300 million.

Looting was reported in Pampanga and Bulacan, the two hardest hit provinces, by the Philippine News Service. PNS said that in Lubao Pampanga, 40 miles north of Manila, a businesswoman and her son were held up and stabbed to death by seven looters. Looting of grocery stores in at least five towns in Bulacan province was reported.

The U.S. Army disaster assistance relief team said through Sunday, its teams had inoculated 118,538 persons for typhoid, cholera and other diseases in the flooded zones.

Taiwan Monday announced it will ship 25 planeloads of relief goods to Manila for distribution among flood victims in what will be the largest airborne relief operation in Taiwan's history.

Chabot Spurns Fallers' Plan—Rebels To Meet

The steering committee of dissident coast fallers will meet in Vancouver today to discuss what their next action should be after Labor Minister James Chabot Monday rejected their proposal to end the four month impasse between them and their union and forest companies.

Fallers' spokesman Chuck Evans said Monday night the fallers "didn't think it would be any use" to meet personally with Chabot in view of the stand he took on the dispute.

Chabot was reported to have rejected the fallers' proposal, which would have had them go back to work on the old piece-rate pay scale while a committee of fallers, management representatives and government mediators worked out an equitable solution to the problem.

The minister, who is in his home riding of Columbia River in the interior, was reported to have urged the dissident fallers to return to work under the contract signed between the management, represented by Forest Industrial Relations, and the fallers' legal union, the International Woodworkers of America.

On Monday fallers picketed five forest operations on Vancouver Island, closing them down. The operations affected were Scott Paper's Elk River timber operation; Macmillan Bloedel divisions at Northwest Bay, Chemainus and Shawnigan Lake; and the Crown Zellerbach operation at Ladysmith.

The coast region's fallers have been on strike since April in protest of the switch from the piece-rate method of payment to the day-rate method.

Their protests have continued since IWA signed a contract with FIR last month which included the day rate, and some — just how many depends on which side of the dispute is giving out the figures — have remained off the job.

Evans said the fallers' 17-man steeering committe had actually withdrawn their settlement proposals on Sunday and had asked instead for a meeting with Chabot to explain their position and the proposals.

But instead Chabot had made a public statement rejecting the proposals, Evans said. He noted that Chabot had not met with them since May.

Some of the pickets on Vancouver Island were set up at the requests of fallers at the operations, he said. He explained that those fallers had felt they needed to return to work to keep their seniority, but hadn't really wanted to go back, so had asked for pickets to keep them out.

John Billings, president of FIR, said Monday that despite the picket lines, which he said were illegal, more fallers were coming back to work each day.

He stated that 641 fallers (out of a force of about 800) showed up for work Monday, 14 more than Friday, and another 45 would have gone to work if the picket lines had not been set up.

Evans said the fallers had not taken a detailed count on Monday of how many were back, but last week only 70 of 720 in 37 of the major camps were back. (FIR was claiming about 600 returned at that time.)

Evans said it became more difficult to count as hot dry weather and increasing fire hazards forced some operations to close down in any case.

Evans
. . . 'no use'

The weather, he said, also proved fallers' claims that they would not be able to work more days than they do now each year. (They say the present quota is usually about 100 to 110 days work yearly.)

On the switch to the day-rate, Evans said FIR and IWA had both claimed the fallers would be able to work more days. "They must figure they're God or something, that they can stop the wind and make it rain when they please so we can work."

Evans also said the fallers had "indications" that the IWA leadership was paying a few fallers who had returned to work to have them "entice" others to go back on the job.

Cool Cut

Watermelon slices cool Trevor, Leah and Dominic Joe (right) in Duncan parking lot Monday after sizzling Island sun made it too hot for carrying item home. Record high for Sunday was Nanaimo at 93. Cooler air is expected Wednesday.

—Gordon Hamilton

Tenders Called

The Sturdies Bay ferry terminal on Galiano Island is to be reconstructed slightly and a trestle widened. The highways department has called tenders for he project and closing date for bids is Aug. 15.

Centre Approved

PORT ALBERNI — Establishment of a mental health centre with a staff of three has been authorized by the provincial government.

Socreds 'Not Bound' By Party Doctrines

By ANITA SHANKAR
Colonist Correspondent

PORT ALBERNI — According to Social Credit candidate Tom Johnstone, the strength of the Social Credit party lies in its refusal to be tied to any doctrinaire policy while still maintaining a fundamental belief in a system of free enterprise and the rights of the individual.

Social Credit's strength, he says, lies in it's members doing what they think is right at the time "and not being hamstrung by a party line."

The coming election, says Johnstone, a 35-year-old realtor, will see the Social Credit party infused with a fresh crop of MLA's who, he feels, will add a new vigor to the party.

Johnstone refuses to make any promises. "I can take the wishes of this constituency into the legislature, but I have no authority to make promises."

He says one of the things he personally is interested in is the appointment of a provincial ombudsman to aid citizens who are caught in bureaucratic red tape.

He would also like to see a highway bypass constructed around Qualicum and Parksville to ease traffic pressures in these towns.

Johnstone, who joined the Social Credit Party in January of this year, says that his past political activity was curtailed by the fact that he was twice returning officer for the Alberni Riding.

Strachan Flays 'Forced Strikes'

DUNCAN — "Labor laws that force trade unions into strikes must be abolished," Robert Strachan said Monday.

Strachan, Cowichan-Malahat NDP incumbant in the forthcoming provincial election, said "After a long hot summer of work stoppages caused by management lookouts and labor strikes I hope we can settle down to a couple of years of industrial peace in B.C."

Strachan emphasized "Action now is imperative. It is obvious that Bill 33 and the other labor legislation rammed through by our big Victoria government has failed to do the job. It has only created more bitterness and chaos. Both, labor and management now agree on that."

He said present legislation has failed because it lays down a compulsory inflexible procedure which has to be followed by both management and labor as well as by the department of labor.

"It makes labor-management negotiations a mechanical ritual instead of a relationship between human beings which must vary with the needs of the case and the circumstance," he said.

Strachan also said the trade unions need labor legislation that will allow them to help the lower paid workers in the province. Present laws make it impossible for them to concentrate any effort in helping those workers who are getting little more than the low minimum wage, he said.

"These people have fallen too far behind the average worker in B.C. Until they are helped to get their wages up to a fair level, we cannot talk smugly about the Good Life or the Just Society."

Communication 'One Way Only'

DUNCAN — Provincial government communcation has become a one-way street often ignoring the need of the individual, said Ken Hasanen, independent Cowichan-Malahat candidate in the Aug. 30 election.

"It is extremely swift to get a message from the government, commerce and industry to the voters and the consuming public, but when it comes to the public sending their message to the government and producers, then communications are becoming infinitely more slow and obstructed," he said.

The independent stressed that the same applies for the major social institutions including education, justice, transportation and other, similar services.

"The end effect is that we get bad administration, extremely poor service as well as shabby products from the government, professionals and manufacturers," he said.

"The most serious aspect of one-way communication is the infringement upon the individual's privacy, dignity and freedom."

Ney Takes Stand On Harbor Plan

NANAIMO — Mayor Frank Ney said Monday he is "fed up" with what he calls "harranguing" over environmental concern on Nanaimo harbor development.

Ney was referring to the Nanaimo Harbor Commission's plan for a $9 million port expansion, and the subsequent announcement by Tudor Investments of West Vancouver that they want to develop the Jack Point area, a site earlier rejected by the harbor commission.

Ney said Nanaimo's harbor has been an integral part of the city's economy. He said his prime concern is the people's welfare, including jobs and a decent standard of living.

"We must protect the environment, and the projects must be economically viable," he said. "The experts are now studying both plans and I personally refuse to be pressured by either side."

Ney said it is unfortunate that there is a running battle between the Concerned Citizens Committee and the harbor commission.

"It confuses the real issue," he added. "Improvements to the harbor are essential if Nanaimo is to remain competitive in world shipping."

Ney said he personally would like to see the harbor commission's expansion adjacent to the present dock facility, provided the economics and environmental aspects can be justified.

"Not necessarily because of the tax base in the city, but because this plan would remain under the control of the people as a whole."

Federal public works and environment departments now have both plans under study.

Williston To Visit

DUNCAN — Lands and Forest Minister Ray Williston will visit Duncan and Ladysmith areas Aug. 14. In the evening Williston and Cowichan-Malahat Socred candidate Kay Grouhel will speak at a public meeting at Ladysmith.

While in the Duncan area the minister and Mrs. Grouhel will visit the mouth of the Cowichan River for two reasons. Local Socred campaign manager Charles Ennals said "on behalf of B.C.'s land use committee we will be looking at the debris behind the Slegg mill operation and as chairman of the government's green belt plan he will look at the land around the river's mouth."

Ennals said he approached the minister in early June and requested that the land there be considered for inclusion in the green belt program.

Gabriola Outcome Unlikely Before Election

By RAY DYKES
Colonist Reporter

Municipal Affairs Minister Dan Campbell doubts if he will have made a decision on the Wildwood Estates development proposal on Gabriola Island before the Aug. 30 provincial election.

Campbell said Monday he probably won't have finished reading the more than 250 briefs from a public hearing on the development before voting day.

But he reiterated government policy for land use in the Gulf Islands because of what he termed "general interest" in it surrounding the Gabriola and other development projects.

The eight-point policy:

- Essentially the Gulf Islands should remain an area of low density;
- Development of urban-size lots should not be encouraged.
- The impact of development should be considered in terms of the effect it might have on existing public transport systems and the cost of social services in the health and education fields;
- The impact on the sensitive water inventory of most of the Gulf Islands must be considered;
- The basic land use of the Gulf Islands is likely to remain recreational-residential and intensive commercial zoning and intensive industrial zoning is unlikely;
- No comprehensive development proposals for the islands should be considered unless the proposal is in the form of a land-use contract;
- The Gulf Islands must be considered of interest to all B.C. residents as well as those who live where the planning decisions are made.
- The zoning tool should not be used anywhere in B.C. as a means of expropriation of land without compensation.

On the final point, Campbell said if land is required to remain public land, as many parcels should, all people in the province should be involved in buying the property through such formulas as the Regional Parks Act and Greenbelt Protection Fund provisions.

He emphasized that the 10-acre freeze on development in the Gulf Islands was intended to be a "moratorium situation."

The public hearing into the Gabriola Wildwood Estates proposal to develop 240 acres into 550 urban type lots spread over 40 hours and ended July 22.

ISLAND DIGEST

Prop Fatal

ALERT BAY — William Morgan, about 60, of Vancouver died Sunday when he was struck by a whirling propeller of a chartered Airwest Airlines float plane after he followed the pilot out of the plane during a fuel stop 20 miles north of here at Sullivan Bay.

□

KELSEY BAY — Two unidentified men are missing and presumed drowned after the heavily-loaded log salvage boat F and B II sank near here early Monday. Two others aboard the vessel — loaded with fuel and angle iron — were picked up unharmed.

□

LADYSMITH — A 31-year-old mother of four, Alice Elizabeth Irwin of Ladysmith, has been identified by RCMP as the person who drowned Saturday afternoon off Tent Island.

□

COURTENAY — Six-year-old David Owen Dunn, son of Mr. and Mrs. James Dunn of Comox, drowned Sunday while swimming in the Puntledge River at Puntledge Park here. Coroner Tom Menzies has made no decision regarding an inquest.

□

CAMPBELL RIVER — Twenty people have enrolled in a five-day outdoor survival course at the Strathcona Park Outdoor Education Centre. 30 miles southwest of here.

□

DUNCAN — Montreal composer Douglas Walker is spending the summer in the Duncan area composing for the Children's Musical Playground located at the Cowichan Centre.

—Klaus Muenter

Roadside Canvassing

Action was slow but sure at weekend when band of young travellers dismounted their 10-speeds and unfurled their hiking tents in meadow off road in Crofton by seaside. Lightweight camping gear and backpacks enable such groups to cover up to 100 miles daily with ease.

United Them For C

DUNCAN — A goa $44,000 has been set for years' Cowichan United peal. The appeal which cludes 12 member age will take place in October

Purpose of the appeal raise funds for the agencies by means of a drive, instead of havir separate fund days for agency.

The money raised th the appeal is budgeted l and spent locally to ass community work. All h and businesses within the daries of Cowichan schoo trict will be contacted d the drive.

Phil Lemare will be paign chairman, and member agencies includ Brothers, Boy Scouts, Ca an Arthritis and Rheum Society, Canadian M

$12.87 per week pays for 9 pork, lamb, fruit juices, fr is suggested for a family w or smaller orders available item unconditionally guar

T-Bone Steaks 1.09 lb.	Prime Ri .69
Ground Beef .39 lb.	Chuck Steaks .69 lb.
Fryers Grade A .27 lb.	Lamb Chops .46 lb.
Frozen French Fries .09 lb.	Frozen

We have no stores, onl
Phone us today. It costs
Victoria
Vancouver
Kelowna
Kamloops
Prince Ge
We serve all of B.C. H

Canada's Largest Sup

BETTER LIVING

BURMOUNT FOOD
727 Johnson St.,
Yes, it is interesting to receive more inf lutely no cost or ob
NAME
ADDRESS
CITY
PHONE

n-Classified

PAGE THIRTEEN

Meet

he weather, he said, also
ed fallers" claims that
would not be able to
more days than they do
each year. (They say the
ent quota is usually about
to 110 days work yearly.)

the switch to the day-
Evans said FIR and
had both claimed the
rs would be able to work
e days. "They must figure
're God or something,
they can stop the wind
make it rain when they
se so we can work."

vans also said the fallers
"indications" that the
leadership was paying a
fallers who had returned
work to have them "en-
others to go back on the

und'

ines

es of this constituency
the legislature, but I have
authority to make prom-
"

says one of the things he
onally is interested in is
appointment of a provin-
ombudsman to aid citi-
who are caught in bu-
cratic red tape.

would also like to see a
way bypass constructed
nd Qualicum and Parks-
to ease traffic pressures
ese towns.

hnstone, who joined the
l Credit Party in Jan-
of this year, says that
past political activity was
iled by the fact that he
twice returning officer
he Alberni Riding.

cation
Only'

independent stressed
the same applies for the
r social institutions in-
ng education, justice,
portation and other, sim-
ervices.

he end effect is that we
bad administration, ex-
ely poor service as well
nabby products from the
rnment, professionals
manufacturers," he said.

he most serious aspect of
ay communication is the
ngement upon the individ-
privacy, dignity and
om."

lection

The impact on the sen-
water inventory of most
he Gulf Islands must be
dered;

The basic land use of the
Islands is likely to re-
recreational-residential
intensive commercial
g and intensive industri-
ning is unlikely;

No comprehensive dev-
nent proposals for the is-
should be considered
s the proposal is in the
of a land-use contract;

The Gulf Islands must
nsidered of interest to all
residents as well as
who live where the plan-
decisions are made.

The zoning tool should
e used anywhere in B.C.
means of expropriation
d without compensation.

the final point, Campbell
if land is required to re-
public land, as many
ls should, all people in
province should be in-
d in buying the property
gh such formulas as the
nal Parks Act and
nbelt Protection Fund
sions.

emphasized that the
e freeze on development
e Gulf Islands was in-
d to be a "moratorium
ion."

public hearing into the
ola Wildwood Estates
sal to develop 240 acres
550 urban type lots
d over 40 hours and
July 22.

Exchange, Part Two

Short stay in Ottawa was highlight of cross-Canada trip for 25 members of Ladysmith secondary French club. Group was treated to breakfast at University of Ottawa by Nanaimo-Cowichan-The Islands MP Tommy Douglas and Mrs. Douglas. Ladysmith club toured Ottawa with 25 students from Ste. Martin, Que., who spent three weeks visiting Island last month. Island members will return Aug. 30 after completing three-week tour of Quebec. Douglas, who assisted in organizing exchange, was presented with leather writing case by appreciative students.

Assault Admitted

COURTENAY — A Comox man pleaded guilty in provincial court here Friday to a charge of indecent assault and was remanded to Aug. 18 for a pre-sentence report.

Hugh John Rafferty, 32, admitted to assaulting a young girl at Royston July 19. He elected trial by magistrate before pleading guilty to the offence.

RCMP Constable Dick Stark told Judge John Ryland Rafferty had picked up a hitch-hiker and taken her to a secluded area where the assault and threats took place.

The girl was finally able to escape from the vehicle and ran to a nearby house to summon assistance.

Don Joy, Liberal

IN ESQUIMALT DISTRICT EVERYONE CONCERNED WITH QUALITY EDUCATION IS "JUMPING WITH JOY"

Don Joy says: "Teachers should be able to bargain for their wages like every other member of the community."

"Government must work in partnership with School Boards to improve the quality of education. It should not force the Boards into Referendums to raise money needed for vital educational services."

"An educated person is the most important resource in this Province. We cannot afford to cut back on people resources."

On August 30th "Jump with Joy"

VOTE X JOY, H. DONOVAN LIBERAL

Inserted by H. D. Joy Committee.

MULLINS MARINE
10-SPEEDS
OVER 500 IN STOCK
925 YATES STREET

United Appeal Theme Struck For Cowichan

DUNCAN — A goal of $44,000 has been set for this years' Cowichan United Appeal. The appeal which includes 12 member agencies, will take place in October.

Purpose of the appeal is to raise funds for the dozen agencies by means of a single drive, instead of having 12 separate fund days for each agency.

The money raised through the appeal is budgeted locally and spent locally to assist in community work. All homes and businesses within the boudaries of Cowichan school district will be contacted during the drive.

Phil Lemare will be campaign chairman, and the member agencies include Big Brothers, Boy Scouts, Canadian Arthritis and Rheumatism Society, Canadian Mental Health Association, Canadian National Institute for the Blind, Canadian Red Cross Society, Cowichan-Malahat Family Counselling Service, Duncan and District Association for the Mentally Retarded, the John Howard Society, Kinsmen Rehabilitation Foundation of B.C., and the Victoria and Vancouver Island Multiple Sclerosis Society.

Close to 350 canvassers and area captains will be asked to assist during the campaign. Anyone willing to help make this years' campaign a success is asked to contact Tom Stanko, at 748-8623 or to write Box 11, Duncan.

Campaign slogan for the appeal is "Thanks to you, it's working," which will be seen and heard throughout the Cowichan Valley during next October.

$12.87 per week pays for 906 lbs. of beef steaks, roasts, assorted meat, pork, lamb, fruit juices, frozen fruit, staple items, frozen vegetables. It is suggested for a family with a $20-$25 weekly grocery budget. Larger or smaller orders available. Order only the kind of food you want. Each item unconditionally guaranteed.

T-Bone Steaks 1.09 lb.	Prime Rib Roasts .69 lb.	Specials available with any Burmount Food Order		
Ground Beef .39 lb.	Chuck Steaks .69 lb.	Ham .48 lb.	Bacon Grade A .44 lb.	Wieners .29 lb.
Fryers Grade A .27 lb.	Lamb Chops .46 lb.	Butter Grade A .46 lb.	Margarine .19 lb.	
Frozen French Fries .09 lb.	Frozen Mixed Vegetables .11 lb.	We reserve the right to limit quantity		

AT PRESENT FOR TOTAL FOOD BUDGET: $25 weekly $12.87; $80 monthly $55.86; $1300 yearly $670.32; $695 (cash) 11.61% C.T.B. $65 dn.

WITH BURMOUNT FOR FOOD ON THIS AD

We have no stores, only 10 wholesale outlets in B.C. and Alberta. Phone us today. It costs nothing to inquire, just ask for information.

Victoria 386-8355
Vancouver 738-5111
Kelowna 763-6643
Kamloops 374-1488
Prince George 562-5501

We serve all of B.C. If you can't phone please send in handy coupon.

Canada's Largest Suppliers of Freezer Meats and Bulk Food.

BETTER LIVING BURMOUNT FOOD PROCESSORS LTD.

BURMOUNT FOOD PROCESSORS LTD.
727 Johnson St., Victoria, B.C.
Yes, it is interesting and I would like to receive more information at absolutely no cost or obligation.
NAME .....
ADDRESS .....
CITY .....
PHONE .....

MAIL NOW

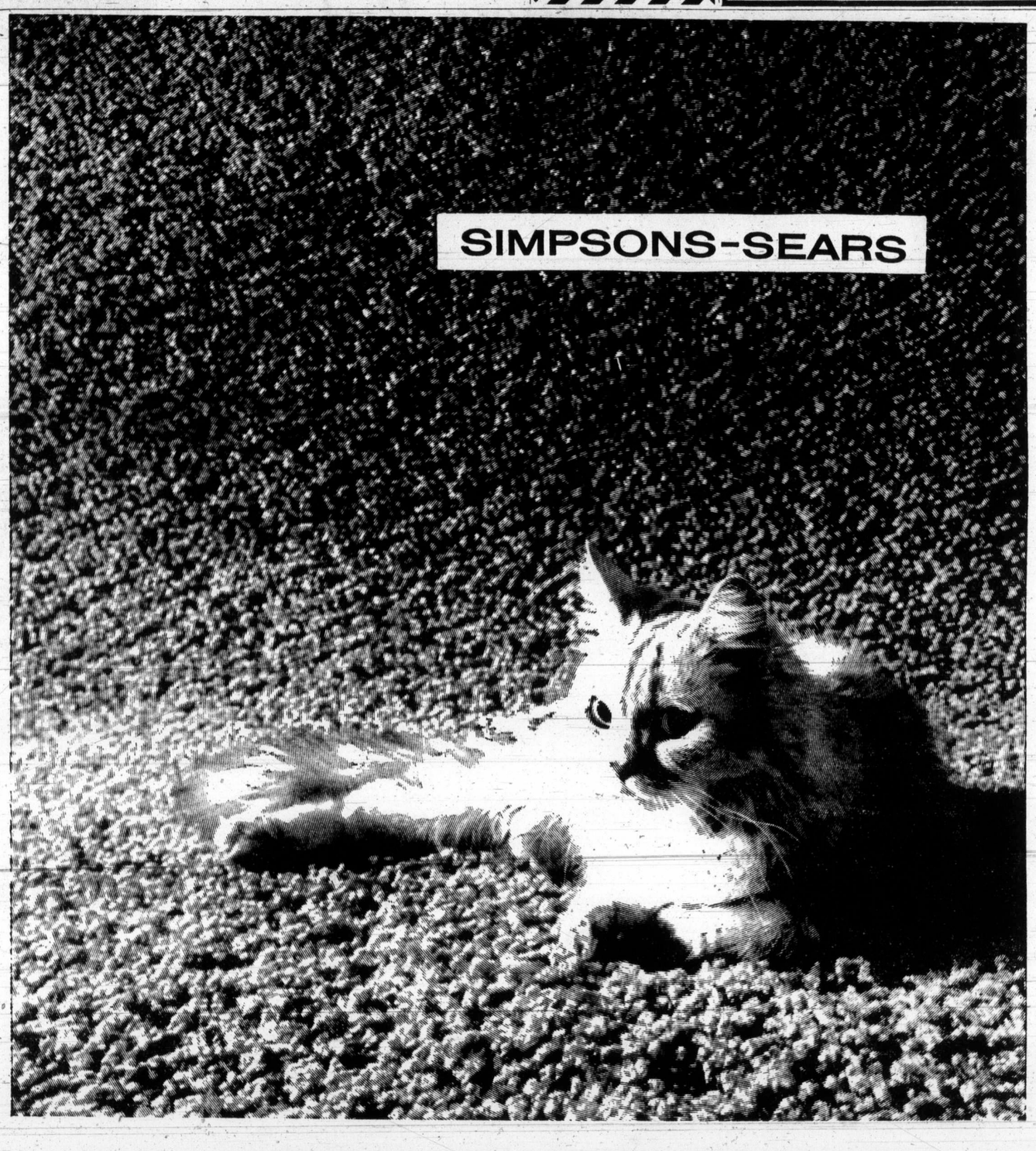

To-day you can get all the practicality you want in our wildest most up-to-date cable shag.

5 Days Only

Sale starts Tuesday, August 8, and continues through Saturday, August 12.

Now, shag lovers, a new twist in our tousled casuals—cable shag with thick stand-up fibres—as tough as it is up-to-date. For "Wyndmoor" is a beautifully practical carpet of Du Pont certified spun nylon, hard-wearing, rugged enough to go in any room of the house. No problem to maintain either—just fluff it up now and then with a shag rake and vacuum cleaner. Most spots and stains can be wiped up with a damp cloth so it takes on kids and pets with ease. Durable fibres are tufted into nylon needle punched polypropylene primary backing for better appearance and tuft bind. Additional jute backing gives stability.

Call Our Floor Fashion Consultant Now

A fully qualified rug consultant will be pleased to call at your home with your choice of samples; measure and give a free estimate at no obligation. Call Simpsons-Sears today! Phone: 388-9111

Sale Price 8.99 Sq. Yd.

Simpsons-Sears: Floorcoverings (37)

Simpsons-Sears Hillside, 3190 Shelbourne Street. Lots of Free Parking . . . No Tickets, No Time Limit.

(8-4)

Final Edition
TELEPHONE 383-4111
CLASSIFIED 386-2121

The Daily Colonist.

Vancouver Island's Leading Newspaper Since 1858

Relief Sighted
Weather Details On Page 2

No. 202—114th YEAR — VICTORIA, BRITISH COLUMBIA, TUESDAY, AUGUST 8, 1972 — 10 CENTS DAILY 20 CENTS SUNDAY

U.K. Acts To Check Asian Influx

By TOM LAMBERT
Colonist Los Angeles Times

LONDON — The British government moved Monday to stave off the prospect of hordes of homeless Asians from Africa clamoring for admission to the United Kingdom within the next three months.

President Idi Amin of Uganda pushed an already critical situation, both embarrassing and costly to Britain, to the crisis point last weekend by ordering expelled all that country's residents of Indian and Pakistani descent with British passports.

British Foreign Office sources said there are some 50,000 of them, with a kind of second-class British citizenship, subject to strict immigration quotas. Until now, Britain has had to cope only with hundreds. But that was sufficient to give them the name "migronauts" and see many of them turned into human shuttlecocks, circling the world on airliners, seeking a new homeland at Britain's expense, after being refused entry here.

● Ouster of Asians could cause dramatic upheaval in Africa. Page 5.

Ugandan Foreign Minister Wanume Kibedi said in a British television interview recently Britain should seek homes in Canada and Australia for the Asians, about to be expelled from the Commonwealth African state.

The Telegraph says today all Commonwealth countries bear some responsibility for helping the Asians. The full burden should not fall to Britain when countries such as Canada and Australia have ample resources, wealth and living space.

Conservative MP John Hunt, chairman of an all-party committee on United Kingdom citizenship, is urging a meeting of all Commonwealth countries directly concerned with the Ugandan situation.

Foreign Secretary Sir Alec Douglas-Home told Parliament it would be "highly irresponsible" if Amin carried out his order. He said Richard Slater, British High Commissioner in Kampala, would see Amin today "to establish the reason for his statement and . . . an indication of Ugandan intentions."

(Reports from Uganda, however, where Amin initially charged the Asians with "sabotaging the economy" through their control of commerce, quoted Amin as saying he was "not worried at all" if Britain discontinued its $10 million annual economic aid, as suggested by London news-

Continued on Page 2

Five Killed

Death Toll In Ireland Hits 500

BELFAST (UPI) — Gunmen shot and killed a member of the Northern Ireland militia near the border with the Irish Republic late Monday night, the army said. He was the 500th person to die in three years of violence in the province.

Earlier in the day, three British soldiers and a 17-year-old youth were killed. The five deaths brought to 500 the number of victims since British forces first moved into the troubled province in August, 1969, and to 19 the number of persons killed since British troops occupied Irish Republican Army strongholds last Monday.

An army spokesman said William Henry Creighton, a 40-year-old Protestant was killed outright in a burst of automatic gunfire as he arrived at his home near the border town of Enniskillen.

The spokesman said gunmen hiding in a hedgerow fired at Creighton as he stepped out of his car after a night on duty with the Ulster Defence Regiment, a militia force supporting British troops in the province.

One soldier was killed in Armagh, 40 miles southwest of Belfast, when a ferret scout car overturned while being stoned by gangs of youths, an army spokesman said. Another soldier was injured.

A 300-pound mine, detonated by wires, blasted a British army patrol vehicle Monday near Lismaskea, close to the Irish Republic border. Two soldiers died in the blazing wreckage and a third was critically injured, the army said.

In Belfast, a volley of shots from a passing car in the Protestant Donegall area killed the youth. Passersby who were alerted by the shots and found the body said they saw the car speed away. The youth was the latest of more than 50 victims slain in the past three months by what police describe as "assassination squads."

He was later identified as Terence Hennerby, 17, an apprentice chef at a hotel.

In Claudy, the County Londonderry town destroyed last Monday by multiple bomb explosions, the army said it found what appeared to be a bomb-making factory set up in a disused farmhouse.

"This looks like the place where they were made," a spokesman said. The blasts killed seven persons and reduced Claudy to rubble. The IRA had denied any part in the attack.

In other violence, a bomb-laden car exploded outside a supermarket in the County Armagh village of Culloville, near the Irish Republic border, causing extensive damage but no casualties because a telephoned warning sent employees and customers fleeing.

Catholics Meet Whitelaw

BELFAST (AP) — Roman Catholic political leaders held highly secret talks Monday with Britain's William Whitelaw, Northern Ireland administrator.

Julian Jacotet, secretary of the Social Democratic and Labor Party, Ulster's main opposition group, announced the meeting but would give no details.

The get-together broke a long deadlock which had held up peace conferences on Northern Ireland's future.

Dockers Unload Rhinos

LONDON (CP) — Dockers interrupted their strike here Monday to unload a cargo of giant white rhinoceroses.

But labor unions banned work in other British ports and stopped shipment of vital supplies to Britain's remote northern islands.

Britain's 42,000 longshoremen have been receiving government relief payments for their wives and children during their nationwide strike, in its 11th day Monday. But some relief offices have stopped these payments to dockers "breaking" the strike to handle "mercy cargoes." The stevedores declared the money they received to handle these cargoes was turned over to the charities.

Eight longshoremen at Tilbury docks in London unloaded 15 white rhinos, each weighing about a ton and a half, from South Africa.

The animals, worth about $3,675 each, were destined for Colchester Zoo. "The stevedores agreed that on humanitarian grounds the rhinos should be allowed through," a zoo spokesman said. "It would not be fair to keep them cooped up in the ship."

A spokesman for the Transport and General Workers' Union, which represents the stevedores, said the men's wages will be passed on to a charity of the workers' choice.

Mistrust Freezes Dock Work

VANCOUVER (CP) — Labor-management mistrust emerged as a major factor in the Vancouver dock shutdown Monday that paralysed port activity in advance of any official strike or lockout.

Work came to a halt on general import and export cargo movements, bulk cargo, coastal freight shipments, assignments in the dock warehouses, and there was no dispatch of men to six ships here for grain.

Longshoremen began leaving their jobs Sunday in a dispute with the B.C. Maritime Employers' Association over hiring hall practices and methods of assembling work gangs. So far, the dispute has been confined to Vancouver.

Ed Strang, association president, estimated that by late Monday afternoon the port was working at only 15 per

Continued on Page 2

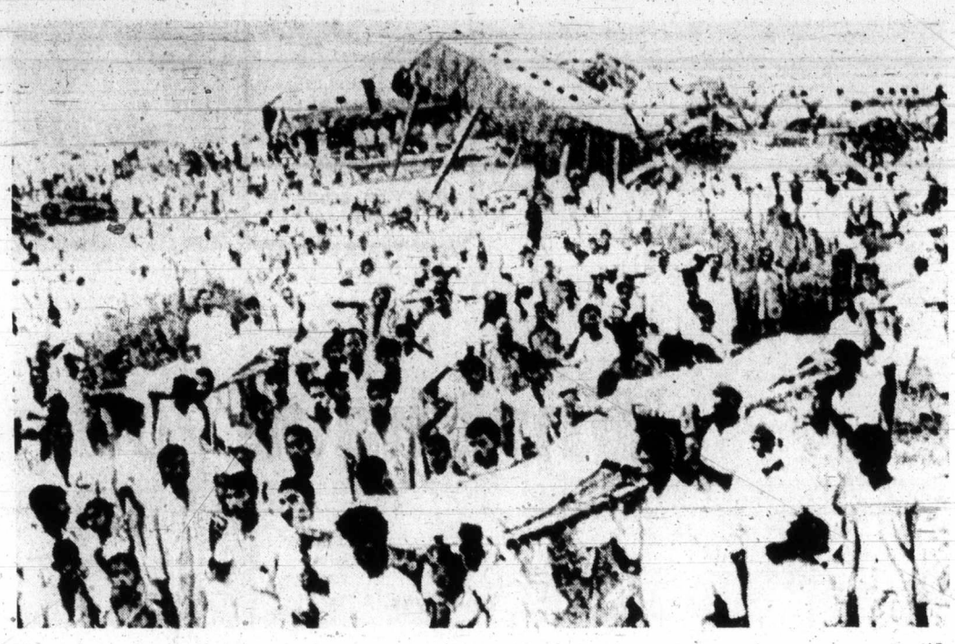

—AP

Down to Her 'Last 150,000 Acres'

Britain's Peers Own Hefty Chunk of Isles

LONDON (AP) — Britain's peers own almost one-10th of the total land in the British Isles — but are modest about their possessions, says a book published Monday.

"The Countess of Sutherland complains that she is down to her 'last 150,000 acres'," says Andrew Roth, author of Lord on the Board.

The book says that the stake British peers have in British industry and commerce makes the business connections of members of the House of Commons pale into insignificance.

"Peers," says Roth, "make members of Parliament look like barrow boys" — a reference to the fast-disappearing breed of fruit and fish sellers who push their carts, or barrows, around London.

Roth estimates there are 60 millionaires in the 1,060-man House of Lords, probably 20 times the number in the House of Commons.

"The disparity between the Lords and the Commons is also underlined by land holdings," Roth says. "Their lordships hold an estimated 5,655,096 acres as against 375,199 acres in the Commons — or 16 times the acreage."

The United Kingdom has a total land area of 59,537,000 acres.

"Peers are very modest about their possessions. Lord Margadale insisted he had only 'a few thousand acres,' which turned out to be 80,000 acres, including the whole of the Isle of Islay," the book says.

Train Crash Toll 64 In Pakistan

Bodies are carried from railway crash in Pakistan's Punjab province Sunday, midway between Karachi and Rawalpindi, when a passenger train hit a standing freight train. Death toll was set at 64, with close to 100 injured.

'Hoppers Pile Up In Streets

MIDLAND, Tex. (UPI) — Millions of grasshoppers — chased across Texas by a cool front and farmers' insect sprays — swirled in and out of Midland Sunday night and Monday leaving behind their dead.

The grasshoppers displayed a blind attraction to bright lights, forcing postponement of the Texas League baseball game between Amarillo and Midland.

"They're still stacked up in the streets where people ran over them," said a sheriff's deputy Monday night. "There's just little mounds of grasshoppers everywhere."

Viet Cong Frees Seven French

SAIGON (Reuter) — Seven Frenchmen, understood to be employees of rubber plantations, have been released after two months of captivity by Viet Cong troops north of Saigon.

DON'T MISS

New York Justice Corrupt—Knapp —Page 3
Deadly Weekend For Skydivers —Page 6
Bricks Bury Car, Driver Names in News, 7
Skillings Enjoys Rough Politics —Page 9
B.C. Takes Lead In Willingdon Cup —Page 10
Mathews Named Braves Manager —Page 10
Harbor Promenade Great Idea, But . . . —Page 28

	Page
Bridge	21
Comics	17
Crossword	20
Entertainment	16
Family	14, 15
Finance	8
Garden Notes	17
King Fisherman	9
Names in the News	7
Provincial Court	9
Sport	10, 11, 12
Television	19

Shriver Gathers Backing

WASHINGTON (CP) — The Democratic party's national committee opened its "mini-convention" Monday with delegates promising overwhelming endorsement of Sargent Shriver as Senator George McGovern's vice-presidential running mate.

Delegates arriving to vote on the choice of Shriver expressed concern that the party should put on a display of public unity after the delays and campaign setbacks caused by the vice-presidential controversy.

In the first big public display of support, a caucus of Democratic members of the House of Representatives approved a resolution unanimously supporting Shriver. Congressman Lester Wolfe of New York, who introduced the resolution, said the caucus action "showed support for a great choice by Senator McGovern."

McGovern nominated Shriver, a former director of the Peace Corps and a Kennedy family in-law, Saturday night after six embarrassing days without a running mate.

A string of McGovern choices, including senators

Continued on Page 2

Fire Claims Eight Lives

BOSTON (UPI) — Eight persons, including five children, their mother and grandmother, died before dawn Monday when fire of unknown origin swept their converted two-family home in a ghetto section of Boston.

Two other children were seriously burned by the flames while the dead children's father was treated for shock. Officials said four firemen were treated for smoke inhalation.

A union spokesman expressed anger about the loss of relief aid. "The dockers can remain in their beds now," he said. "They won't help the government in the present position."

The strike was prompted by a reduction in the dock work force caused by the introduction of containerized cargoes.

The stevedores rejected proposals drawn up by a management - labor committee which would have offered up to the equivalent of $9,900 to old and unfit men laid off. They want firm guarantees their jobs will be safeguarded in future containerization, but the employers have refused to give such pledges.

Bennett Absence 'Not Criticized'

B.C. was not criticized at last week's premiers' conference because Premier Bennett could not attend, Bennett said Monday.

Deputy provincial secretary Lawrie Wallace attended the talks and told Bennett they had been a "great success" in B.C.'s view.

And in turn, the premier said he was pleased with the province's representation at the Halifax conference. The talks had been underlined with a spirit of co-operation and goodwill.

Bennett said other provincial premiers understood that he was in the middle of an election campaign and in no way were critical of his decision to send a deputy.

Opposition members rapped Bennett for not attending the conference, terming it a "crucial meeting" and claiming it was the premier's duty to be there.

Bennett said the criticism had come only from "sour grape politicians locally" and had not come from the conference itself.

Flood Waters Recede as Monsoon Ends

Sun Shines Again on Philippines

MANILA (UPI) — Flood waters receded and the sun came out bright and hot in most of the Philippines' Luzon and Greater Manila regions Monday, ending nearly five weeks of monsoon rains that caused the country's worst calamity since the Second World War.

The death toll in the flooding stood at 430 in combined reports of the Red Cross, the Philippine News Service and the National Disaster Co-ordinating Centre. Eleven provinces were badly hit.

The government, however, said damage was heavy in central Luzon, the Philippines' "rice bowl."

"The days ahead will be very critical," Agriculture Secretary Arturo Tanco, Jr. said. "Some 150,000 hectares of ricelands were completely inundated for a severely prolonged period of time."

Tanco urged massive replanting of crops and the start of a reforestation program.

To meet an expected serious rice shortage, the National Economic Council approved the importation of 300,000 tons of rice from the United States, Japan and other countries. It will cost $24 million. President Ferdinand Marcos said it would take as long as 20 years to recover from the floods and the eventual cost would be about $300 million.

Looting was reported in Pampanga and Bulacan, the two hardest hit provinces, by the Philippine News Service. PNS said that in Lubao Pampanga, 40 miles north of Manila, a businesswoman and her son were held up and stabbed to death by seven looters. Looting of grocery stores in at least five towns in Bulacan province was reported.

The U.S. Army disaster assistance relief team said through Sunday, its teams had inoculated 118,538 persons for typhoid, cholera and other diseases in the flooded zones.

Taiwan Monday announced it will ship 25 planeloads of relief goods to Manila for distribution among flood victims in what will be the largest airborne relief operation in Taiwan's history.

LOCAL

SECOND NEWS

Vit

Employees in vital services must have the opportunity to get fair a uitable wage settleme workers in other job there should not be wor pages in those public se (See campaign roundu 9.)

That was the basic candidates from all fo ties asked by the Colon their position on settling disputes in which vital services were involved particular, whether w in those services shoul the right to strike.

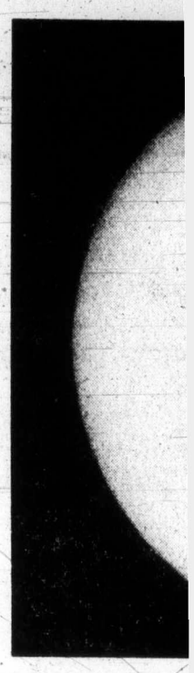

DARK SPOT near of solar disc is lar

Summer Si

Poor Sola

Brilliant displays of ern lights in the night sk disruptions of some short radio transmissions and television appear to b only manifestations on couver Island of geomag storms which have re from solar flares explodi the sun's surface.

The U.S. National Oc and Atmospheric Admin tion at Boulder, Colo., r

Coas Poi Nex

The steering committ dissident coast fallers meet in Vancouver tod discuss what their next should be after Labor ister James Chabot M rejected their proposal the four month impass tween them and their and forest companies.

Fallers' spokesman Evans said Monday nig fallers "didn't think it be any use" to meet pers ly with Chabot in view stand he took on the dispu

Chabot was reporte have rejected the fallers' posal, which would have them go back to work o old piece-rate pay scale a committee of fallers, agement representatives government medi worked out an equitable tion to the problem.

The minister, who is home riding of Colu River in the interior, wa ported to have urged the sident fallers to retur work under the co signed between the ma ment, represented by F Industrial Relations, an fallers' legal union, the national Woodworkers America.

On Monday fallers pic

LOCAL NEWS

The Daily Colonist.

(ESTABLISHED 1858)

Women-Classified

SECOND NEWS SECTION — VICTORIA, BRITISH COLUMBIA, TUESDAY, AUGUST 8, 1972 — PAGE THIRTEEN

Relief Sighted

Weather Details On Page 2

10 CENTS DAILY
20 CENTS SUNDAY

illed

Toll

eland

500

unmen shot and killed reland militia near the olic late Monday night, 500th person to die in province.

Catholics Meet Whitelaw

BELFAST (AP) — Roman atholic political leaders held ghly-secret talks Monday th Britain's William Whitelaw, Northern Ireland administrator.

Julian Jacotet, secretary of e Social Democratic and abor Party, Ulster's main position group, announced e meeting but would give no tails.

The get-together broke a ng deadlock which had held peace conferences on orthern Ireland's future.

Shriver Gathers Backing

WASHINGTON (CP) — The emocratic party's national mmittee opened its "mininvention" Monday with delates promising overwhelm g endorsement of Sarnt Shriver as Senator eorge McGovern's vicesidential running mate.

Delegates arriving to vote the choice of Shriver pressed concern that the rty should put on a display public unity after the lays and campaign setcks caused by the vicesidential controversy.

In the first big public disay of support, a caucus of emocratic members of the ouse of Representatives apoved a resolution unaniously supporting Shriver. ongressman Lester Wolfe of ew York, who introduced the solution, said the caucus acn "showed support for a eat choice by Senator cGovern."

McGovern nominated river, a former director of e Peace Corps and a Kendy family in-law, Saturday ght after six embarrassing ys without a running mate.

A string of McGovern oices, including senators

Continued on Page 2

es

S. Army disaster asrelief team said Sunday, its teams ulated 118,538 persons oid, cholera and other in the flooded zones.

Monday announced hip 25 planeloads of ods to Manila for disamong flood victims will be the largest airlief operation in Taistory.

Candidates Agree in Survey:

Vital Servants Should Bargain, Not Strike

Employees in vital public services must have the same opportunity to get fair and equitable wage settlements as workers in other jobs, but there should not be work stoppages in those public services. (See campaign roundup Page 9.)

That was the basic view of candidates from all four parties asked by the Colonist for their position on settling labor disputes in which vital public services were involved and, in particular, whether workers in those services should have the right to strike.

All four agreed, too, that the balance that must be maintained between no work stoppages and workers' rights to fair settlements made the question of such labor disputes a particularly tricky one.

Questioned were: Eric Sherwood, NDP, Saanich and the Islands; Donovan Joy, Liberal, Esquimalt; Scott Wallace, Progressive Conservative, Oak Bay, and Newell Morrison, Social Credit, Victoria.

Sherwood said that "every worker must be dealt with on the same basis, with the right to collective bargaining. Most firemen and policemen, however, have voluntarily given up their right to strike so these areas are not a problem.

"An NDP government would consult with labor and management before enacting legislation and set up machinery for handling bargaining procedures," he said. "This policy, together with a permanent labor relations board and individual non-partisan mediators with power to recommend settlement, would create an atmosphere of respect and confidence that would make strikes highly improbable."

He also noted that "the Legislature can order employees to resume work for a specified time to enable mediators to bring about a recommended settlement."

Joy said he would like to see that everyone is treated fairly, and as workers in vital public services are giving up an instrument of some power in the right to strike, there must be a way to see they still get fair treatment.

He suggested a possible solution would be one in which a provincial standard for wage increases for persons in these vital services was established.

BC 72 X

Then they would "almost automatically" gain the same wage increases, through this standard, as received by workers in comparable jobs in the private sector. They would negotiate working conditions through collective bargaining, but not salary increases.

Wallace said he did not feel vital public service workers should have the right to strike. "I feel the service they render is so totally vital in preserving public law and order that individuals who choose to work in those jobs have to accept that not having the right to strike is part of the sacrifice they have to make compared to other areas of employment where a strike offers no real threat to the basic fabric of society."

But without that right the government must offer them every support in reaching a satisfactory, equitable settlement through voluntary negotiation, he said. Voluntary arbitration to resolve differences should be highly encouraged.

Morrison said he found the question a particularly difficult one and was not sure of the best possible solution to it. "I don't think people in vital public service occupations want to go on strike," he said. "I think they realize what would happen if they were off the job."

But arbitration as an alternative also presented many problems, he said.

"I still think people can sit down at the bargaining table and deal with their differences if they really want to. But too often I'm afraid they don't really want to because there's all sorts of other issues involved that aren't really related at all."

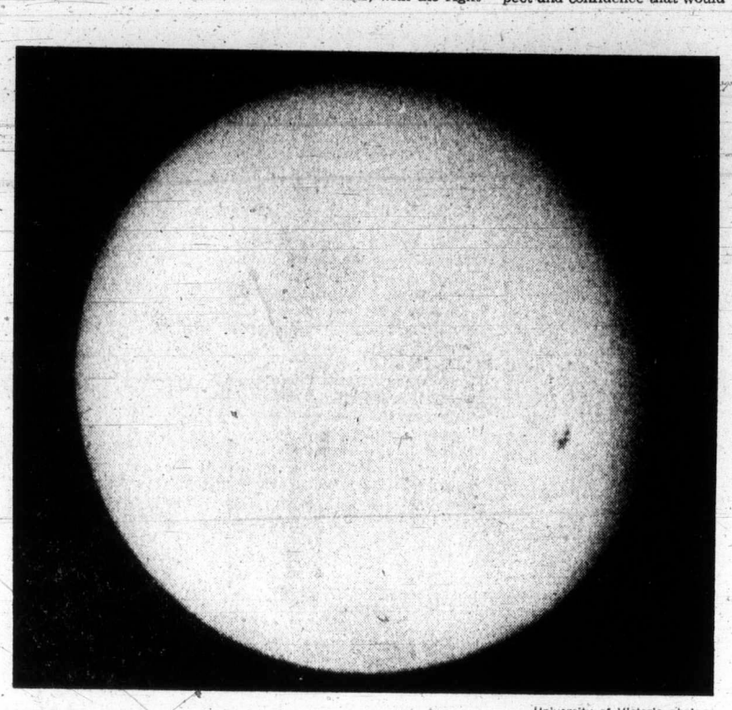

—University of Victoria photo

DARK SPOT near bottom right edge of solar disc is large sunspot which pinpoints area of solar activity sparking flares and magnetic storms.

Summer Sun Angry

Poor TV, Radio Solar Flare Signs

Brilliant displays of northern lights in the night sky and disruptions of some shortwave radio transmissions and cable television appear to be the only manifestations on Vancouver Island of geomagnetic storms which have resulted from solar flares exploding on the sun's surface.

The U.S. National Oceanic and Atmospheric Administration at Boulder, Colo., reported that two more flares exploded Monday — the first of medium intensity, the second being "the biggest one so far of the series," which has seen nine such explosions over a week-long period.

Generally speaking, the further north on the Island one went, the more trouble there was with shortwave radio and television reception. Citizens' band radiomen reported considerable trouble north of Nanaimo, but almost none south of Duncan.

But citizens in the Victoria area were reporting some trouble with television reception, particularly Monday night on Channel 11 from Tacoma, Wash.

None of the three Victoria radio stations reported any trouble from the storms. A spokesman for one station noted that television transmission was more likely to give trouble because it uses ultra-high frequency waves which are more susceptible to magnetic disruption than ordinary radio waves.

Saturday night broad bands of northern lights (aurora borealis) could be seen in the Victoria area, provided one got far enough away from city lights.

Spokesmen for the NOAA said the lights were likely to continue for another night or two at least.

To see the lights, one must get to a spot where the view northwards is not blocked by trees or hills. The Sayward-Martindale area of Central Saanich is suitable.

In Boulder, Robert Decker, chief of the Space Environmental Services Centre, said it appeared the flares would continue for at least three more days, because the flare-producing region of the sun "is almost as active and angry-looking as it was when it started last week."

He said the flares were occurring at what should be a low activity period of the sun's 11-year cycle. "It's sort of like getting snow in Atlanta, Ga. in July."

Ralph Segman of the NOAA said the second flare Monday covered 2.8 billion square miles of the sun's surface. He explained the explosions send storms of electricity out from the sun, some into the earth's atmosphere.

The electric storms hitting the atmosphere disrupt the earth's magnetic fields, causing the trouble with radio communications. All manifestations of the storms are more severe near the earth's magnetic poles where electric power sources are threatened.

Coast Fallers Pondering Next Move

The steering committee of dissident coast fallers will meet in Vancouver today to discuss what their next action should be after Labor Minister James Chabot Monday rejected their proposal to end the four month impasse between them and their union and forest companies.

Fallers' spokesman Chuck Evans said Monday night the fallers "didn't think it would be any use" to meet personally with Chabot in view of the stand he took on the dispute.

Chabot was reported to have rejected the fallers' proposal, which would have had them go back to work on the old piece-rate pay scale while a committee of fallers, management representatives and government mediators worked out an equitable solution to the problem.

The minister, who is in his home riding of Columbia River in the interior, was reported to have urged the dissident fallers to return to work under the contract signed between the management, represented by Forest Industrial Relations, and the fallers' legal union, the International Woodworkers of America.

On Monday fallers picketed five forest operations on Vancouver Island, closing them down. The operations affected were Scott Paper's Elk River timber operation; Macmillan Bloedel divisions at Northwest Bay, Chemainus and Shawnigan Lake; and the Crown Zellerbach operation at Ladysmith.

The coast region's fallers have been on strike since April in protest of the switch from the piece-rate method of payment to the day-rate method.

Their protests have continued since IWA signed a contract with FIR last month which included the day rate, and some — just how many, depends on which side of the dispute is giving out the figures — have remained off the job.

Evans said the fallers' 17-man steeering committe had actually withdrawn their settlement proposals on Sunday and had asked instead for a meeting with Chabot to explain their position and the proposals.

But instead Chabot had made a public statement rejecting the proposals, Evans said. He noted that Chabot had not met with them since May.

Development in North Saanich

Solicitor's Letter on Bylaw Draws Attack from Davis

By JIM BRAHAN
Colonist Reporter

A letter from the municipal solicitor to council Monday night came under heavy attack from North Saanich Mayor Trevor Davis.

The letter was from Victoria lawyer Cecil Branson dealing with the legalities of a bylaw rezoning about 300 acres bounded by Wain Road and West Saanich Road to a development area.

Although the bylaw was passed last June in a 5-2 vote, Davis has refused to sign it.

Council had requested Branson's advice in a resolution passed late last month.

However, according to Branson's letter, Davis telephoned him and said that the did not wish him to give any advice to the municipal council.

"I expressed to Mayor Davis the difficulty with which I was faced as municipal solicitor by receiving on one hand firm instructions from council as a whole to give a legal opinion and then being told by the chief elected officer that I was to ignore a resolution of council.

"I have wrestled with this matter from a legal point of view and from one of conscience and as a result of the application of both principles have concluded that I have no right to disobey a resolution of council which has not been legally rescinded," the letter said.

After citing several legal points, Branson's letter said the bylaw would be difficult for anyone to attack.

But the mayor told council after the letter was read that "Branson's eight-page letter is an astonishing document,"

"Branson has no authority to act upon instructions from any alderman except by resolution of a properly held council meeting, and it is improper for Branson to be communicating with them . . . as mayor I am the chief executive officer of the municipality," Davis said.

Davis told council that Branson's claim to be instructed by what he considered to be a consensus of council, was "pure humbug."

"Branson's repeated references to advising council is more humbug," Davis said, adding that the lawyer's claim that a council resolution is an automatic authority to provide legal opinion without any instruction from the mayor or clerk "is addiitonal humbug."

The Kingswood project, which the bylaw deals with, involves about 350 homes.

Rosalyn

Seen In Passing

Rosalyn Bunyan, with freshly picked sweet peas. (She lives with her parents, **Betty** and **John** and her brother and sister **Greg,** 21, and **Rhonda,** 20. Rosalyn's hobbies include soccer, sewing and knitting.) . . . **Julie Emerson** going for a walk . . . **Linda Mayled** riding her bike . . . **Jim Kurtz** taking a photo . . . **Harry Marks** opening boxes . . . **George Bale** going on vacation . . . **Del Cosby** playing his drums.

$15 Million Needed For 'Living'—Witt

By HUBERT BEYER
Colonist Reporter

A $15 million "environment referendum" may be placed before Victoria ratepayers during December's civic elections, Ald. Ove Witt said Monday.

In an interview, Witt said he will ask council to authorize the referendum for projects the city can't finance out of existing revenue sources.

If authorized by council and approved by ratepayers, the money would be used for the construction of malls, purchase of waterfront land, building of more playgrounds and community centres, development of existing parkland and protection of greenbelts, Witt said.

"In my opinion, the only way to get these things done is by obtaining enough money through a whopping referendum. Unless we realize that, we'll never see the day when we can do all the things that make a city worthwhile," he said.

"Parkland will never be cheaper than it is now. We'll never be able to develop malls for less money than now. Everything will cost more if we wait."

Witt emphasized that environmental projects had always been "on the losing end" of past budgets.

"As chairman of the parks committee, I would like to get at least 10 per cent of the city's capital works budget for my department; you know how much we got from the last one? Exactly 1.2 per cent," he said.

"I admit that storm drains and road construction are necessary items, but what about the things that make our city more liveable?" he asked.

"It also seems pretty clear that people are willing to pay for these things. I'm sure if ratepayers are asked to approve a referendum exclusively for environmental projects, they'll come through."

Witt said he had already discussed the matter with Mayor Peter Pollen and some aldermen.

"We never went into details, but those I talked to agreed with me in general," he said.

Pollen wasn't available for comment, but Ald. Bill Tindall said he would support Witt's plan.

"I think it's sound to go to the people for approval of such vital issues. If they don't like it, they'll turn the referendum down," Tindall said.

"It's a question of what people want and how much they are prepared to pay for it. I personally am in favor of what Ald. Witt is proposing.

"Of course, we would have to prepare long-range plans with detailed information on what we would do with the money once the ratepayers give us the green light," he said.

An administrative official said a $15-million loan would result in an annual debt charge of about $1.5 million, or approximately eight mills.

"On the other hand, the city wouldn't borrow the entire amount in one year. The money would conceivably be spent over five or 10 years and the city would borrow as it goes along," he said.

By the time the city was making payments on the whole amount, he said, it could cost the average taxpayer about $40 a year.

"But again, it's not a one-way street. By spending all this money, you would attract development. Certain businesses would settle in Victoria that would otherwise not come here. This would probably offset a great deal of the projected $40 tax increase."

More Of Same Today

It may have felt hot enough to melt the sidewalks in Victoria yesterday, but it wasn't hot enough to break the records, at least not in the city, Victoria weather office reported Monday night.

However, it came pretty close, with a high of 86 degrees at the airport Monday, only two degrees less than the 88-degree record set on the same date in 1960.

Other Island centres broke heat-wave records, with Nanaimo's temperature climbing to 94 and Tofino reaching a high of 85.

Elsewhere in B.C., Lytton was one of the hottest spots in Canada with a reading of 103, and Kamloops soared to 99 degrees.

Forecast for today is more of the same, with temperatures reaching the 80s during the day and dropping to the mid-50s at night.

—Ellis Shipman

Sun Lovers

Soaking up sunshine on Willows Beach, while temperatures in downtown Victoria soar into 80s, are gaggle of youngsters and from left, Sue and Tish Mace of 2788 Dunlevy. Today's forecast is for more sunshine with temperatures hitting 80 degrees and in low 50s overnight.